OVEMBER 12, 1920.—[PART

elt Hats, 3.95
in all the most desirable colors. All value at 3.95. Formerly 5.00.
Cloth Hats, 4.35
cloth hats from imported tweeds colors. Formerly 5.00 and 6.00.
's Store—Main Floor—Friday)

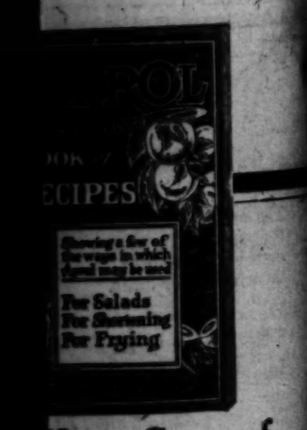

Your Copy of
aluable Recipe
let—It's Free
tella or can of APROL is given
on. Get your copy tomorrow
ways to use this delightful
s, nutritious, delicious. It has
r and gives a tastiness to salads
foods. It does not turn rancid
that oily taste which characterizes
is sold in three sizes:
lf Pint Bottles, 50c.
art Cans, $1.50.
llon Cans, $5.00.

BRAND SARDINES
Sardines, packed in APROL
ble oil for the purpose. You
m in straight APROL or in
OL, with that delicious "zip-
Pack Cans, 20c.
APROL BRAND
Apricol Kernel Paste
The free recipe booklet which is given with each can of APROL Bread Apricot Kernel Paste tells how to make delicious sandwiches, canapes, spreads, jellies, cakes and candies.
Half Pound Cans, 50c.
ufactured by the W. S. Kenyon Company, National City, Calif. Sold through all wholesale grocers.

The Los Angeles Times

"Tell us, tell us, and we, and we."

SATURDAY MORNING, VOL. XXXIX. NOVEMBER 13, 1920.

LATEST MORNING EDITION — 5 CENTS

PLAN CRUSADE AGAINST HOME-BREW MAKERS

STORK BUSY IN ENGLAND

BIG CROP OF BABIES IS BEING HARVESTED THROUGHOUT NATION

[BY CABLE—EXCLUSIVE DISPATCH.]

LONDON, Nov. 12.—Throughout England a great crop of ... is being harvested. Almost everywhere the birth rate is ... the standard maintained before the war, and in several dis..., particularly in Lancashire, the figures are higher than they ... have been before.

The greatest percentage of the new-born babies are boys. In ... times the percentage of boys born is 3 per cent higher than ... for girls, but now the percentage has risen to 5 per cent.

The doctors of England are discussing the peculiar manner in which nature is replacing the immense wastage of men during the war.

One specialist said: "Numerous theories have been advanced to account for this phenomenon, but none that I have read are biologically sound. It has been suggested that the first child of a union is usually a boy and that the large proportion of boys born during and subsequent to the war is explained by the fact that an unusual number of people were married during that period. This seems scarcely satisfactory as the same phenomena have been recorded when this explanation was entirely lacking. I can only say that scientific investigation tends to support the theory of the increase of boys during periods of crisis, but that up to the present it failed adequately to explain it."

Prof. Westermarck, the famous sociologist, points out that a distinct increase in the number of boy births has been observed among primitive people in times of stress and famine and when tribes are in danger of extermination. Among the examples quoted by him are the head-hunting Dyaks of Borneo and the hill-Veddas of Ceylon.

"It seems that a lack of an adequate food supply occasioned by famine or scarcity of game, or intimate contact with tribal warfare, biologically affects the determination of the race," says Dr. Westermarck. "Civilization tends to lessen this law by protecting artificially the women of the race, particularly as most modern wars are waged in foreign countries.

"There is a distinct boom in babies and business is very brisk in Lancashire just now," remarked Dr. Chadwick, chairman of the Midwives' Committee at the meeting of the Lancashire County Council.

"The birth rate," the doctor continued, "is rising in almost every district and is now quite up to prewar standard. Indeed in some districts it has exceeded the prewar rate."

A hotel for fifteen unmarried women and their babies is to be opened at Croydon. The mothers will be able to go to work daily without separation from their offspring. Croydon borough council is co-operating in the scheme.

...ILIPINOS ... INSISTENT.

...s Continue Drive ... Independence.

ARTHUR SEARS HENNING.

[EXCLUSIVE DISPATCH.]

...SHINGTON, Nov. 12. — The ... intend to continue under ... administration their ... independence with no less ... than under the Democratic ...

... was made clear today when ... de Vegra, Philippine com... in Washington, announced ... Filipino people expect in... from the Republicans as ... as they would have ex... from the Democrats, and ... the expectation on the Re... interest in connection with ...

... is no immediate prospect, ... of the granting of in... to the Philippines. Had ... won the administra... and Congress the situation ... be different, for the Dem... have been less conservative ... the Republicans in approach... the question of the capacity of ... Filipinos for full self-govern... and in the Democratic Con... in 1916 a measure granting ... independence in from two to four ... having the approval of Pres... Wilson, was narrowly defeated.

...D STATE GOVERNMENT.

... United States is committed by ... Act to the promise to free ... Filipinos "as soon as stable ... can be established there ... and the whole question at issue ... whether the United States upon ... knowing would be able to leave ... a native government of ... Gov.-Gen. Harrison says ... government has been estab... and favors immediate in... Some members of Con... who have visited the islands ... not rear, however, are of ... opinion that the Filipinos can... safely trusted with their own ... and possibly not in the ... years.

... Miller, secretary of the ... National Committee, who ... to be Governor-General of ... Philippines under the Harding ..., declined to com... on Commissioner De ... statement. He specialized ... Philippine question while in ... and held the view that ... independence would not be ... on the basis of present con...

... the supervision of the Unit... the Filipinos exercise a ... of self-government. ... their own laws and, with ... of the President, can ... over the Governor-Gen... ... The United States re... executive power, the Gov... appointing judges and ... officers. Gov.-Gen. ... has appointed many natives ... The fear is that if the ... should withdraw, the ... would fall to fight... ... the government lapse into ... which would either enforce ... of American dominion or ... by Japan. In ... war between the two ... powers, Japan undoubt... ... the Philippines. ... to enormous American ... waters could protect. ... promises of inde... the Philippines is not ... testimony of any po... Mr. De Veyra ... and Democrats ... for it. It is the ... of the American people ...

... DECLARATION.

... Declaration of Independence ... that governments derive ... their powers from the consent ... To assume that ... party does not in... ... rights this immortal ... the American republic ... considered an insult ... of every great Re... The Filipino peo... do not believe that ... party ... for a moment the ...

(Continued on Second Page.)

WILLIS :: SUCCEEDS :: HARDING.

Ohio Senatorial Seat is in Safe Hands.

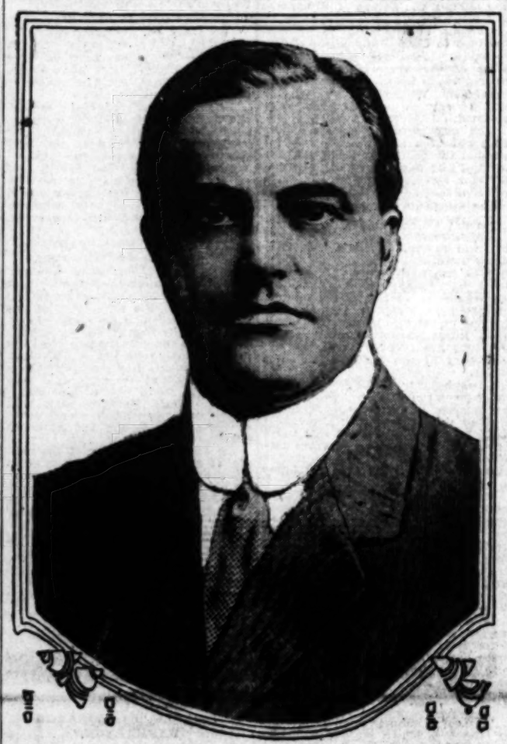

[Copyright, Keystone View Company.]

Senator-Elect Frank Willis.

The mother of Presidents and the G.O.P. has grabbed off, through the recent election, nearly everything in sight. Only one President could be elected, so Ohio had to be satisfied with that. The G.O.P. was not so easily pleased, however, and what Ohio did not get it took. Mr. Harding will hold his Senate seat for some time yet, but when he finally does move another Ohioan and Republican will take his place. Frank Willis was the successful candidate to succeed the retiring Senator, so everyone seems satisfied and the trade will be a fair one, at least so far as Mr. Harding is concerned.

ABOLISH SECTIONALISM.

Expected to be the Tenor of Harding's Speech to be Made at New Orleans.

[BY A. P. NIGHT WIRE.]

POINT ISABEL (Tex.) Nov. 12.—President-elect Harding, whose outing at Point Isabel ends next Wednesday, has agreed to deliver an address in New Orleans on the following day just before he sails for his voyage to Panama. He will speak at a luncheon of the New Orleans Chamber of Commerce and is expected to discuss in particular the economic possibilities and requirements of the new South and the need for a national industrial policy uninfluenced by sectional interests.

Many invitations to speak at other places in the South and Southwest have come to the President-elect but he is declining all of them. Leaving Brownsville at 10 o'clock Wednesday morning on a special train, he will try to avoid rear-platform speeches on the way northward along the Gulf Coast and by a fast run will reach New Orleans, Thursday morning. His steamer sails that afternoon.

Senator Harding's decision to accept the New Orleans speaking invitation means that in consonance with his oft-repeated ambition to obliterate sectionalism, his first three formal addresses as President-elect are to be delivered within the territory of the old confederacy and in States that long have been pillars of the Democratic solid South. The first of these address was delivered in Brownsville yesterday and the third has been scheduled December 5 at Bedford, Va.

AVOIDS OUTSIDE DATES.

Speeches outside American territory are to be avoided, and Mr. Harding indicated today that he did not expect his Panama trip to go within the boundaries of waters of any foreign country.

He is said by those close to him to feel that such visits at the present time would be inadvisable.

The exact time of Mr. Harding's departure from Point Isabel has not been fixed. On Tuesday he is to go into Brownsville to exchange greetings with Gov. Hobby of Texas, and he may spend the night there to avoid an early morning motor ride to catch his train at 10 a.m. the next morning. It is considered more likely, however, that he will come back here for the night.

Most of today the President-elect devoted to golf, motoring the twenty miles to the Brownsville links through a cold damp norther that had broken up his tarpon fishing off Point Isabel. Despite the disagreeable weather he tramped over the muddy course for eighteen holes.

Nine Horses Die in Boyle Heights Blaze; 4 Escape.

Nine delivery horses, valued at about $4000, were burned to death in a fire which destroyed a barn at 144 North Gless street, on Boyle Heights, early this morning. Four other horses escaped. The trapped animals plunged against the door and knocked it down, thus gaining their freedom.

The horses were owned by Jacob Marspan, who runs a fertilizing plant. The barn was at the back of his residence. The building was owned by H. Reynolds and was partially covered by insurance.

ESCAPES FROM JAIL; CAPTURED BY POSSE.

[BY A. P. NIGHT WIRE.]

VISALIA, Nov. 12.—Frank Gazeley, held on a charge of stealing an automobile, was captured late this afternoon near Dinuba, after a lively search by several posses, which went abroad immediately after Gazeley escaped from the County Jail here at noon.

Gazeley escaped through a door accidentally left unlocked by jail attaches, officials said. The prisoner had been with his attorney in the visiting-room and was left alone.

SEVEN BELOW IN HELENA.

[BY A. P. NIGHT WIRE.]

HELENA (Mont.) Nov. 12.—The coldest weather since last winter struck Helena last night, according to the Weather Bureau. With eight below zero, Billings was the coldest. Helena had seven below. Havre, zero.

MILD, SOAKING RAIN; SNOW IN MOUNTAINS.

EVEN PRECIPITATION NORTH FAR MORE EFFECTIVE THAN DOWNPOUR.

[BY A. P. NIGHT WIRE.]

SAN FRANCISCO, Nov. 12.—California is getting just the sort of mild, soaking rain that it needs and the present even precipitation is far more effective than a downpour, George H. Willson, district forecaster for the United States Weather Bureau, said here today. Willson looked for a continuance of the rain in increasing force tonight and tomorrow as the result of a low pressure area off the Eureka coast, which is gradually moving inland.

"The rain is having virtually no effect on exhausted water sources as the whole State was extremely dry," Willson said. "It will take a tremendous amount of rain to bring the rivers and creeks up to anything like normal."

Eight inches of snow remained on the ground at Summit, Placer county, but this was being melted by the warm rains, he said.

Chico set the record for the storm up to 5 a.m. today with a precipitation of 1.55 inches. Other figures were Santa Rosa, 1.15; Rocklin, 1.39; Red Bluff, .78; Sacramento, .74; San Francisco, .79; San Jose, .36; Fresno, .01; Orland, .43; Colusa, .47; Paso Robles, .16; Stockton, .20; Merced, .14; Oroville, .84.

The storm reached from San Luis Obispo to Southern Oregon last night. Indications today were that it would spread greatly.

Storm signals for a southwest gale were put up tonight along the coast from Marshfield, Or., to San Francisco, it was said by E. A. Beals of the United States Weather Bureau here.

"Today's rainfall in California, north of the Tehachepi Pass was moderate, and light south of the pass," Beals said.

WILLOWS, Nov. 12.—Up to noon today rainfall in Glenn county amounted to one inch, reports showed. Pasturage, which had been exceptionally short, was reported benefited. Harvesting of rice was retarded for a few days.

SOFT-DRINK TAX BIG FOR SARTIN.

Fifty-one Million Dollars Paid to Government by This Kind of Revenue.

[BY A. P. NIGHT WIRE.]

CINCINNATI, Nov. 12. — Consumers of soft drinks have paid, through the manufacturers of such libations during the past eleven months, $51,000,000 to the revenue department of the government. That statement was made today before the closing session of the convention of the Association of Bottlers of Carbonated Beverages by Dr. Carl L. Alsberg, chief chemist of the Department of Agriculture. These figures would indicate that the manufacturers of soft drinks do a business in excess of $500,000,000 a year.

DEMOCRATIC OBSEQUIES.

Relatives Pass to the Right.

BY HARRY CARR.

[EXCLUSIVE DISPATCH.]

NEW YORK, Nov. 12.—The belief seems to be general throughout the East that the Democratic party has perished forever from the earth. With entire blocks of Northern States unrepresented by a single Democrat to speak for the minority in Congress, with the most overwhelming majority in the history of the American House of Representatives, with one State Legislature—New Jersey—having but one solitary Democratic member, it is regarded as inevitable that new party divisions should arise.

The Democratic defeat has been too overwhelming to admit of reconstruction.

Without disrespect to Mr. Wilson, he must be admitted even by his warmest admirers to be the man who killed Cock Robin. It was not so much his mistakes of administration nor his obstinate aloofness. The Democratic party might have survived all that. The death blow administered by Mr. Wilson was when he reconverted the Democratic party into a Southern party.

NORTH VS. SOUTH.

He brought about an inevitable political array of the heavily populated industrial districts of the North against the sparsely settled Southern States, which, by reason of practically disfranchising the colored people, have only half their normal voting strength.

So much for the fall of the Democratic party. The reason that public men think it never can rise again is that the lines of demarcation between the Republicans and the Democrats have largely been swept away. The Democrats have no rallying cry upon which to reassemble their hosts.

There is no longer any real difference between the parties. In effect the Republican party stands for an efficient administration of the same policies that the Democrats have bungled through the industrial inexperience of the small-town southern colonels placed in power by Mr. Wilson.

The traditional fence between the parties was the tariff; but that is a dead issue. For one thing there are not now sufficient imports to make enough tariff to get up a respectable issue.

Chiefly, however, the tariff is a dead political issue between the parties because it has become a sectional and industrial matter.

Your California lemon rancher may be a burning Jeffersonian free trade Democrat in theory, but he loudly and vigorously insists upon a high protective tariff to keep out the murderous competition of Sicilian lemons which have slaughtered the California market. Your Italian lemon importer of New York may be ready to perish for the principles of his adopted country and his new political Republicanism, but he wants the tariff taken off lemons upon whose cheapness his fortunes depend.

The languid temporary lines of differences like free silver have long since perished a lingering death.

PLATFORMS MEANINGLESS.

The platforms of the Republican and Democratic parties adopted at the conventions last summer did not mean anything. They were just endless miles of conversation. They tried to make an issue of the League of Nations, but in the final analysis Mr. Cox threw up his hands and scurried over into the Republican camp, fairly screaming at the top of his voice for the reservations.

The New York papers and many profound students of political affairs with whom I have talked, point out that every such terrific political landslide is always followed by a complete rearrangement of party lines. The Republican majority is so overwhelming that lines of difference and demarcation are bound to arise within the party itself.

To be perfectly candid about it, there is and has been for a long time

(Continued on Second Page.)

SUSPICIOUS ODOR OF HOPS MAY BE SIGNAL FOR RAIDS BY FEDERAL 'DRY' SLEUTHS

[BY A. P. NIGHT WIRE.]

WASHINGTON, Nov. 12.—The Internal Revenue Bureau in formal statements today confirmed reports that a crusade against home brewing of alcoholic beverages is planned by the government's prohibition enforcement agencies. The bureau did not reveal, however, the means it intended to employ in the campaign nor admit that it had approved preliminary instructions by Prohibition Commissioner Kramer directing that sales of malt and hops be restricted to bakers and confectioners.

"If malt extract, hops, isinglass, gelatin or other materials are sold or advertised for use in the unlawful manufacture of intoxicating liquor," said a statement issued tonight by Commissioner Williams of the Internal Revenue Bureau, "it is the purpose of the bureau to prosecute persons so offending.

"The so-called home brew beer manufactured in the home for beverage purposes, even for the sole use of the family and bona-fide guests, is, under the bureau's construction of the law, illegal and the sale of materials for such manufacture is likewise illegal."

KRAMER STILL ABSENT.

Mr. Kramer was still absent from the city tonight and no authoritative statement of the nature of such instructions as he has already issued in the antihome brew campaign was obtainable. The statement of the Federal prohibition director of Ohio, however, that he had received instructions from Mr. Kramer to prevent sales of malt and hops except to bakers and to confectioners has not been denied by the Internal Revenue Bureau, although it is un-

(Continued on Second Page.)

Berger Case to be Argued Before Supreme Court.

[BY A. P. NIGHT WIRE.]

CHICAGO, Nov. 12.—Arguments in the case of Victor L. Berger, under twenty-year sentence for violation of the Espionage Act, will be heard the week of December 5, before the United States Supreme Court, according to word received here today by Seymour Stedman, recent Socialist candidate for Vice-President.

Mr. Stedman immediately filed a brief asking dismissal of the case on the ground that the war is ended. He contended that the resolution declaring the war with Germany at an end passed by Congress at its last session is valid, despite President Wilson's veto.

BIG ST. LOUIS BANKS PLAN CONSOLIDATION.

[BY A. P. NIGHT WIRE.]

ST. LOUIS, Nov. 12.—Consolidation of the Liberty Bank of St. Louis and the Central National Bank was announced today, the respective directorates having voted approval of the plan.

The resources of the new institution will be $50,000,000. The banks will operate independently, pending ratification by the stockholders. The Liberty Bank was founded in 1853 and the Central National in 1906.

THERE'S MANY A SLIP TWIXT, ETC.

Republican Victory Knocks Tumulty's Proposed Life Job Higher'n a Kite.

[EXCLUSIVE DISPATCH.]

WASHINGTON, Nov. 12.—The election spoiled many well-laid plans of the Democrats. One of them, it has been learned, concerned the future of Joseph P. Tumulty, secretary to President Wilson.

Had the Democrats won the election a place for Mr. Tumulty was in waiting, that of Chief Judge of the United States Court of Customs Appeals, a life appointment with a $10,000 salary. The place is vacant, due to the death during the year of Judge Robert M. Montgomery, and the President is reliably reported to have had his eyes on it for his loyal private secretary.

But now friends of Mr. Tumulty point out there would be no use in making the appointment because the Republican Senate would not confirm it.

HUNGER STRIKERS QUIT.

Irish Prisoners in Cork Call Off Strike; Mrs. MacSwiney Coming Here.

[BY CABLE AND ASSOCIATED PRESS.]

CORK, Nov. 12.—The hunger strike of the nine Irish prisoners in the Cork jail was called off today, the ninety-fourth day of the strike.

This was revealed when a message received by Lord Mayor O'Callaghan from Arthur Griffiths, founder of the Sinn Fein organization, was given out.

"I am of the opinion," read the message, "that our countrymen in the Cork prison have sufficiently proved their devotion and fidelity and that they should now, as they were prepared to die for Ireland, prepare again to live for her."

The message has been transmitted to the nine surviving strikers in the jail. The men were reported today in a deplorable state.

Nourishment is being administered to the men, it was stated at the prison this evening.

The Cork hunger strike was begun August 11. There were originally eleven of the strikers. One of them, Michael Fitzgerald, died October 17, and another, Joseph Murphy, died on October 25, the latter within a few hours of the death of Lord Mayor MacSwiney of Cork in Brixton prison on the seventy-third day of the Lord Mayor's hunger strike. The nine survivors are: John (Sean) Hennesy, Michael Burke, Matthew Reilly, Thomas Donovan, Joseph Kenny, Christopher Upton, John Power, John Crowley and Peter Crowley.

The eleven men were arrested early in August in connection with disorders in Ireland and announced their intention to abstain from food until they were released, denying, as did Lord Mayor MacSwiney, the right of the British government in Ireland to imprison them.

WIDOW TO TESTIFY.

[BY A. P. DAY WIRE.]

WASHINGTON, Nov. 12.—The Committee of One Hundred investigating the Irish question announced today it had accepted the offer of Mrs. Muriel MacSwiney, widow of the late Lord Mayor of Cork, to come to the United States to testify in the hearings which the committee plans to begin November 17.

Mrs. MacSwiney, the committee said, had been asked to reach the United States if possible not later than December 6.

COLONEL IS HELD.

[BY CABLE AND ASSOCIATED PRESS.]

LONDON, Nov. 12.—Lieut.-Col. L'Estrange Malone, Liberal member of the House of Commons for the east division of Leyton, who was arrested Wednesday night in Dublin where he had gone by invitation to speak in a debate on Bolshevism, was arraigned today under the section of the Defense of the Realm Act prohibiting the use of language likely to cause sedition among the civilian population.

The proceedings arose from a speech delivered by Col. Malone in Albert Hall here last Sunday. The case was adjourned for a week and the defendant was released in £2000 bail. A large crowd of sympathisers outside cheered him as he left the court. Humphrey Travers, the crown prosecutor, declared Col. Malone's speech was nothing less than an "incitment to murder."

ENGLAND IN A DUAL ROLE, TEUTON VIEW

Berlin Editor Believes That Britain Stirs Japs Against America.

[BY CABLE—EXCLUSIVE DISPATCH.]

BERLIN, Nov. 12.—The conservative Deutsches Tages Zeitung, in an editorial discussing Japanese-American relations, says: "Especially since the Russian breakdown Japan and the United States have been encircling each other; the Japs are trying to settle in California and Mexico to create bases against America; the Americans have settled in the Philippines and are trying to create a sphere of economic influence near Japan in China and elsewhere on the Asiatic continent. Japan needs big zones for expansion in order to obtain raw materials for its surplus population.

"England is showing great interest in the situation. This is England's tradition; England hopes that Japan and America, who actually are her two strongest rivals, will bleed to death in their fight against each other, just as Russia and Germany were forced to bleed to death by England's order.

"In this case, however, matters are much more complicated. When England stands Japan against America she is in danger of cutting off her flesh, because Australia and Canada are having the same troubles as the United States. Moreover England's position towards America is different from that towards Russia and Germany. A part of the British capitalists are strongly tied to American business and dividends, to them, are more important than British political ascendancy.

"Altogether the evident traditional recipes used against Germany and Russia cannot be applied to America and Japan without danger."

COMMANDER NAMED FOR CALIFORNIA.

Capt. Ziegemeier Assigned to New Ship; Wires Pledge to Guard Crew's Welfare.

The U.S.S. California, now being completed and which, when finished, will be the most powerful superdreadnaught afloat, has had its commanding officer assigned to it, according to a telegram from Washington yesterday. Capt. H. J. Ziegemeier is the appointed officer. In a message to the Navy recruiting station, he said:

"Having been ordered to command the U.S.S. California, I take this opportunity to express my confidence that, manned by Californians, she will prove the best ship afloat. With the co-operation of the citizens of California, I hope to establish a reciprocal interest between the ship and the State, so that Californians may feel that this is their ship.

"I deeply appreciate my responsibility to parents of hundreds of young men going to sea on the California, and will endeavor to have everything possible done for the health and comfort of their sons."

Capt. Ziegemeier is 51 years old and has seen more than eighteen years of sea service. He was appointed to the Naval Academy in 1886 and in 1916 was elevated to the rank of captain.

SNOW FALLS ON PORTLAND.

[BY A. P. NIGHT WIRE.]

PORTLAND (Or.) Nov. 12.—Oregon and Southern Washington got their first touch of winter today when snow fell in a number of districts.

Sacramento Fire Loss $1,000,000; Is Under Control

[BY A. P. NIGHT WIRE.]

SACRAMENTO, Nov. 12.—Fire of undetermined origin at 1 o'clock this morning completely destroyed a large department store, partially destroyed a men's clothing store and did considerable damage to a shoe store. At 3 a.m. the firemen had the flames under control.

The loss is estimated at $1,000,000.

"BLOOD STATUS" ROLL FOR INDIANS APPROVED

[BY A. P. NIGHT WIRE.]

FERGUS FALLS (Minn.) Nov. 12.—The local standing of 6000 Indians on the White Earth Reservation in Minnesota was determined late today when Judge Page Morris in United States District Court here approved a "blood status roll" prepared by a commission authorized by Congress. The action is expected to end much litigation pertaining to lands sold by the Indians.

UNVEIL GRAFT ON WAR SHIPS.

Details Bared at Hearing of Walsh Commission.

Captain Concealed Oil, Later Collected Money.

Name of McAdoo Brought in by Witness.

[BY A. P. NIGHT WIRE.]

NEW YORK, Nov. 12.—Alleged political activity previously referred to in testimony and reports before the Walsh commission now investigating the United States Shipping Board was again touched upon in testimony today.

Congressman Foster, questioning John T. Meehan, deputy chief of the board's bureau of investigation, asked if there had been any loss to the government through political influence.

The witness replied that he could not say that there had been.

Asked if there had been any complaints of such influence, the witness said he had heard some criticism of William G. McAdoo after he had resigned the office of Secretary of the Treasury. It was charged—or rather complained of—the witness added, that Mr. McAdoo had appeared before the board on behalf of the Morse interests.

HAD NOT INTERFERED.

"I do not want to be understood," the witness continued, "as saying that it is even inferred that Mr. McAdoo has interfered with or has been harmful to the board in any way." He explained he was testifying only as to criticism he had heard.

Meehan also said that while most of the investigations of his department had been of the activities of minor employees, his department had not overlooked officials. He added they had gone very high in the board's personnel. He repeated previous testimony that no irregularities had been discovered among the board's officers. References were made, however, to department heads—particularly in Southern district shipyards, where dismissals had taken place at his recommendation. One of these dismissals was brought about, he said, by what he termed undue and unnecessary delay as well as exorbitant expense in repairs to a wooden ship. The final repair bill on this ship, he said, amounted to fully $200,000 and the ship could not be sold today for $75,000.

GIVES GRAFT DETAILS.

Going into details of alleged graft among ship officers, he related details of a case on the steamship Dio. On this vessel, he testified, three of its officers, including the captain, had managed to conceal the presence of 400 tons of fuel oil when it arrived from Rotterdam.

At Norfolk more oil was taken aboard for a voyage to Rio de Janeiro. At this port the officers paid for the delivery of 1000 tons of oil, the witness asserted, but through connivance with an employee of an oil delivery company, only 600 tons were delivered.

The difference between the value of the 600 tons delivered and the 1000 tons paid for—amounting to about $9000—was split between the parties concerned in the transaction. The officers of the ship, in addition to the split, also took the usual percentage for sale. The captain, the witness alleged, also connived with the repair company for certain alterations to the ship, for which the board was charged $11,000.

CAPTAIN GOT $500.

The captain, the witness added, received $500 from this contract as his bit. It was afterwards ascertained that a reasonable price for the repairs would have been about $2000. Also, before sailing, the ship took aboard sufficient beef to last nine months, much of which was later thrown overboard, he said.

Meehan testified that the captain, chief engineer and another officer were indicted. The latter two confessed, and received light sentences from the court. The captain was released on bond, and he is due to appear here for trial November 15. The witness said he had been informed, however, that the captain and his wife and "fourteen trunks" had sailed from Key West for Buenos Aires. The Shipping Board is now seeking him.

Details of alleged irregularities in overcharges to Shipping Board vessels, collection of double fees and many other offenses have been run down, Meehan asserted, and in some cases restitution made, and in others prosecutions instituted. Testifying as to commissions paid ships' officers, he said that the majority of these were small—what he termed "petty grafting." One firm, however, refunded to the board $76,000 which it had paid in commissions in one year, and in turn had charged to the board as supplies. The witness also testified that in addition to prosecutions it had broken large numbers of officers, meaning they could not again obtain positions at their profession. He said there were at least twenty-five old and efficient captains now ashore in New York because of the activities of his department. He further said that men guilty of drunkenness aboard ship were discharged.

When informed of the testimony given by Meehan, Mr. McAdoo issued the following statement:

STATEMENT OF McADOO.

"Some time after I left the treasury, my law firm, McAdoo, Cotton and Franklin, was associated with the regular attorneys of the Virginia Shipbuilding Company as counsel in a controversy which had arisen with the Shipping Board under a contract for the building of ships. Our relation to the matter was purely professional, entirely within the proprieties and beyond criticism. The resulting settlement was greatly to the advantage of the government."

DEMOCRATIC JUDGE HEARS THE VERDICT.

[BY A. P. NIGHT WIRE.]

CHARLESTON (W. Va.) Nov. 12. Judge L. A. Christy, Democrat and minority member of the Kanawha County Court, announced his resignation today because of the "verdict of the people at the polls," November 2, when a Republican was re-elected to the court.

A third member of the court is a Republican also.

Nobel Prize for Physics Awarded.

[BY CABLE AND ASSOCIATED PRESS.]

STOCKHOLM, Nov. 11.—Charles Edouard Guillaume Breutil, head of the international bureau of weights and measures, today was awarded the Nobel prize for 1920 for physics, by the Swedish Academy of Science. His discoveries relative to the alloys of nickel steel won him this honor.

STARVES IN CABIN THROUGH PRIDE.

Former Bay City Accountant Too Proud to Ask His Friends for Aid.

[BY A. P. DAY WIRE.]

TONOPAH (Nev.) Nov. 12. Charles C. Hogan, formerly of San Francisco, where he was employed up to 1902 as an expert accountant by the Southern Pacific Company, was found dead in his cabin here today under circumstances which indicated that he had starved.

According to the authorities he had met several reverses in the last few years and evidently was too proud to ask for assistance.

OLD PARTY IS A DEAD ISSUE.

(Continued from First Page.)

more difference between the radical and conservative sections of the Republican party, than between the radicals of the Democratic party and the radicals of the Republican party have more in common than with the members of the same party.

DIFFERENCE STANDS.

It is pointed out that the natural lines of political division are along these lines. The divisions of American politics have been built up on academic and special conditions that could not last. Tariffs and methods of raising taxes change with the winds, but the differences between conservatives and radicals last forever.

If you were to put twenty men on a desert island in the waters of an unknown sea, it would not be two years before they would be divided into two factions—one radical and destructive in its ideas, and the other conservative and constructive. One party perhaps would be for building a boat and taking a chance on getting away; the other would think it wiser to sit tight and take a chance on a passing steamer heaving in sight.

Just so all the populations of all countries and of all times and of all nations have been and are divided into radical and conservative parties.

The natural supposition is that the next administration — being nothing but Republican, will inevitably fall into new lines and into new issues. They may still call them the Republican and Democratic parties at the next election, for lack of better names, but the wiseacres are confident that the last campaign has taken place between the two old political parties.

FILIPINOS TO SEEK FREEDOM.

(Continued from First Page.)

wisdom of throwing the Declaration of Independence overboard or treating it as the proverbial scrap of paper. We believe absolutely in the good intentions of America towards us. We will be the last to believe otherwise.

"It was Mr. Taft who announced the American policy of the Philippines for the Filipinos and in opening the Philippine Assembly on Oct. 16, 1907, he declared that the policy of giving every possible Philippine position to Filipinos must logically reduce and finally end the sovereignty of the United States in the islands. The Filipino people accepted the promise of independence given by America just as the Cubans accepted in good faith the promise of the United States to withdraw from their island as soon as a stable government had been established there. The Filipino people immediately began to set up the stable government demanded of them and today the task is accomplished. There is now a stable government in the Philippines. That is not only the opinion of the Filipinos, but is the verdict of America's own representative in the Philippines, the Governor-General."

Priest is Beaten When He Praises Italian Soldiers.

[BY CABLE AND ASSOCIATED PRESS.]

LONDON, Nov. 12.—Serious rioting has occurred at Genano, near Potenza, Italy, according to a Milan dispatch to the Exchange Telegraph Company. A priest is said to have been severely beaten during a church ceremony, at which he praised Italian soldiers. A general strike followed the arrest of 200 persons accused of having participated in the disorders.

BARCELONA, Nov. 11. — Order has been re-established here after serious disturbances during the past fortnight.

French Execute Fresno Resident, Dispatch States.

[BY A. P. DAY WIRE.]

SAN FRANCISCO, Nov. 12.—The State Department has been asked to verify a dispatch received here by Near East relief officials to the effect that Capt. John Shismanian of Fresno, in command of the Armenian legion in Adena, Turkey, has been hanged by the French. Capt. Shismanian was said to be an American citizen and a former member of the Kentucky National Guard.

PARIS, Nov. 12.—Washington reports that Capt. Emmet Kilpatrick, American Red Cross worker in South Russia, was not killed by the Bolsheviki, but is being held a prisoner, were confirmed in a telegram received at the Paris branch of the American Red Cross from Sebastopol today. It was filed in Sebastopol on November 8.

STOCKTON STORE ROBBED.

[BY A. P. NIGHT WIRE.]

STOCKTON, Nov. 12. — In the business district tonight a lone bandit held up Mrs. Mark Curtis in the cashier's cage of her husband's store and escaped with $242 in cash.

SETTLE ADRIATIC FUSS.

Details of Italian-Jugo-Slav Pact Received by State Department.

[BY A. P. NIGHT WIRE.]

WASHINGTON, Nov. 12.—Details of the Adriatic settlement between Italy and Jugo-Slavia have been received by the State Department and have been transmitted to President Wilson, it was stated today at the department. The President will decide whether the agreement meets with the approval of the government, but whether he will make formal expression of his views has not been indicated.

Besides the information contained in a telegram from the Italian government to its embassy here, the department has received the formal statement on the subject of the disposal of Fiume. As made public by the department, it follows:

"With the exception of Zara and Cherzo, which go to Italy, Jugo-Slavia obtains Dalmatia, including Sebenico. The new frontier assigns Idria, Adelsberg and San Pietro to Italy and runs through Monte Nevoso to the Adriatic, which it touches between Volosco and Castua—the latter being given to Fiume. The Istrian line of frontier is to be contiguous with the independent state of Fiume. The railway from Fiume to San Pietro is assigned to Italy. The country south of Monte Nevoso is divided between Jugo-Slavia and Fiume, on a basis whereby the higher altitudes go to Jugo-Slavia and the lower altitudes to Fiume. Jugo-Slavia also will get Longatico and the adjacent valley. A commercial treaty also is being negotiated."

TREATY IS SIGNED.

[BY CABLE AND ASSOCIATED PRESS.]

SANTA MARGHERITA (Italy) Nov. 12.—The treaty between Italy and Jugo-Slavia was signed this evening at Rapallo. The preamble of the treaty reads:

"The kingdoms of Italy and of the Serbs, Croats and Slovenes are sincerely desirous to establish cordial relations between the two countries for their common weal.

"Italy recognizes the constitution of the neighboring state as the realization of one of her highest aims."

The diplomats of both countries expressed great satisfaction over the treaty.

VICTORY FOR ITALY.

[BY CABLE AND ASSOCIATED PRESS.]

ROME, Nov. 11.—The newspapers of Rome agree generally that a victory has been gained by Italian diplomacy in the settlement of the dispute between Italy and Jugo-Slavia. The organs of the Nationalists and the newspapers voicing the sentiments of the Right party in Parliament, however, express a certain amount of discontent and demand a more radical solution.

The Popolo Romano says that important concessions were made to Serbia concerning the Albanian question.

An immense majority of the people of the country hail with great joy the definite conclusion of peace.

Count Sforza, the Italian Foreign Minister, has received from the Italian Charge d'Affairs at Washington a telegram reporting that the American government has formally declared it will be happy to approve any solution of the Adriatic question reached by direct agreement between Italy and Jugo-Slavia, it is announced by the semiofficial Stefani Agency.

DRY DICTATOR NOW STUMPED.

(Continued from First Page.)

derstood that Commissioner Williams has not as yet approved these specific orders.

There was an apparent difference of opinion between officials of the Bureau of Internal Revenue and Commissioner Kramer's staff of advisers as to the powers granted under the Volstead Act with respect to prohibiting the sale of articles employed in the manufacture of beer at home.

WILLIAMS IN CONFERENCE.

Commissioner Williams conferred during the day with aides familiar with the act and this was followed by numerous other conferences in the bureau, the nature of which was not disclosed.

Officials of the prohibition unit declined to discuss any phase of the question. Assistant Commissioner Bliss of the prohibition staff was among those who talked with Commissioner Williams, but neither would say what decision was reached.

The only information obtainable at prohibition headquarters indicated that the order restricting the sale of malt and hops, to which the Ohio director referred, was in the form of confidential instructions sent to all enforcement officers.

KNOW NOTHING OF ORDER.

Notwithstanding the assertion of internal revenue officials that they knew nothing of the specific order it was persistently reported that at least one official had been consulted regarding the advisability of sending it through the routine to make it a formal treasury decision. When such orders become of treasury record they are revokable only by the Secretary of the Treasury or court order.

Commissioner Williams's statement declared it had "never been the purpose of the Internal Revenue Bureau to interfere with any legitimate business," but added that there appeared to have been a misunderstanding as to the right to manufacture malt liquors, even for home consumption.

"In connection with the so-called home-brewed beer," the statement continued, "the impression seems to prevail among some people that materials which ordinarily or may be used in the manufacture of intoxicating liquors may be sold freely and legally, even though sold for the purpose of making intoxicating liquors. When such materials are sold for the purpose of being converted into lawfully manufactured intoxicating liquor, such transactions are, of course, legal, if the law and regulations with reference to such manufacture, are complied with."

LAW IS CITED.

The commissioner cited provisions of the law which state specifically that articles and contrivances "intended" to be used in the manufacture of liquors cannot be sold except under permit. It was indicated that prohibition officials believed they could restrict the sale of malt and hops under these provisions.

Frequent proof has come to prohibition headquarters of the rapidly increasing spread of home brewing among all communities. Officials have said it was becoming the best method of circumvention of the dry law, but have felt powerless to check it. The attempt to control home brewing by restricting the sale of articles to be used in the home manufacture of intoxicants was regarded as the most extreme step taken by enforcement officials.

CONFERENCE ARRANGED.

[BY A. P. NIGHT WIRE.]

SEATTLE, Nov. 12.—Donald A. McDonald, Federal prohibition director for Washington, announced today he has arranged a conference in Vancouver next week with Canadian officials to ascertain what cooperation he might expect in stopping whisky runners from entering the United States along the Washington border line.

There are fifty roads from Canada into Washington which may be used by automobiles bringing in contraband liquor, McDonald said.

TEST SUIT PLANNED.

[BY A. P. DAY WIRE.]

COLUMBUS (O.) Nov. 12.—Suit to test the recent ruling of the prohibition enforcement bureau prohibiting the sale of malt extracts and hops to any one except confectioners and bakers soon will be filed in Federal Court here by a local distributing company. Counsel for the company declared they will carry the case through to the United States Supreme Court.

"They have no ground to stand on and no doubt will lose the case," said James A. Shearer, prohibition director for Ohio, when informed of the action.

It was asserted by Timothy S. Hogan, former Attorney-General, one of counsel for the plaintiff, that both malt sugar syrup and hops have many medicinal purposes, and much suffering will be caused if the sale is prohibited.

CONDITIONS LOCALLY.

Contradictory statements in regard to the alleged action of the prohibition authorities in Washington as to the proposed stand of the latter as to the prohibition of the sale of hops and malt to others than bakers and confectioners, under the Volstead Act, left the prohibition enforcement officers in this city in a bewildered state of mind.

It now seems that no such official ruling has yet been made, but that something along that line, while contemplated, has not yet been worked out by Prohibition Commissioner Kramer.

KITCHEN DISTILLERIES.

Recently scores of small places have opened in various parts of the city where it has been possible to get the ingredients for the manufacture of home brew, and thousands of kitchens have been turned into amateur distilleries.

To be able to round up the violators of the Volstead law, if it is held that hops and malt can only be sold to bakers and confectioners, would require a much larger force of officers than is now available.

That the stuff contains more than ½ of 1 per cent of alcohol, goes without saying, and in that respect is a clear violation of the Volstead Act.

SAVE GRAPE LOSS BY EVAPORATION PROCESS

CONVENTION HEARS PROFESSOR ON "EVAPORATOR EFFICIENCY."

[BY A. P. NIGHT WIRE.]

FRESNO, Nov. 12.—The principal addresses at the dehydration convention, presided over by E. M. Sheehan of San Francisco, were delivered by Prof. A. W. Christie, instructor in fruit products at the University of California, who dealt with "evaporator efficiency," and professor W. V. Cruess, of the University of California Fruit Products Laboratory.

It was estimated by Prof. Cruess that the 1918 rain loss in prunes and grapes amounted to probably $10,000,000, and he claimed that this immense loss might have been saved by $2,000,000 of evaporators. Another advantage, he urged, was that in ordinary years it would permit the picking of grapes at a later date, thereby increasing the yield and reducing the possibility of loss by rain damage.

Prof. Cruess referred to the phenomenal development which had taken place in the State in dehydration and said that an unofficial census showed that about 150 dehydrators had been erected in the past two years, during which time also considerable improvement had been made.

WAR NURSE IS SLAIN; HALF-BROTHER HELD.

SALT LAKE CITY GIRL'S BODY FOUND IN PARK LAKE; DISAPPEARED OCTOBER 17.

[BY A. P. NIGHT WIRE.]

SALT LAKE CITY, Nov. 12.—Y. E. Korous, half-brother of Miss Frances Korous of Salt Lake City, World War nurse, whose body was found in a city park lake Saturday, was arrested by the police today. No formal charge has been placed against Korous.

Nurse Korous disappeared, October 17, while going from her brother's home to the Y.W.C.A., where she lived. Korous, a laundry worker, according to the police, is the last person known to have seen his sister alive. He assisted her to a street car the night she dropped from sight, they said.

STATE MUST MATCH GOVERNMENT AWARD.

[BY A. P. NIGHT WIRE.]

SACRAMENTO, Nov. 12.—Edwin R. Snyder, State Commissioner of Vocational Education, estimated today that California would receive more than $15,000 from the government out of the first appropriation carried by the vocational rehabilitation bill for the benefit of persons injured and disabled in industry.

The Legislature must match this amount before the funds are apportioned.

WALLACE CONFERS MEDALS.

[BY CABLE AND ASSOCIATED PRESS.]

PARIS, Nov. 12.—Hugh C. Wallace, American Ambassador to France, conferred the Distinguished Service Medal today on Rear-Admiral Thomas P. Magruder, naval attache to the American Embassy here, and Capt. C. D. Stearns, and the Navy Cross on Capt. S. M. Madison.

EVERY MORNING IN THE YEAR. Los Angeles Times. The Times Building, First and Broadway.

$1.05 per Month { DELIVERED BY CARRIER | Sunday, 10 Cents

By Mail, in Postal Zones 1 to 4, including California, Arizona, $11.50; Monthly, $1.05. In Zone 5, including Colorado, Idaho, Oregon, Washington, Yearly, $14.00; Monthly, $1.50. In Zone 6, 7 and 8States, Canada and Mexico, Yearly, $13.00; Monthly, $1.50.

Entered as second class matter, December 4, 1891, at the Postoffice at Los Angeles, under the Act of March 3, 1879.

SATURDAY MORNING, NOVEMBER 13, 1920. Vol. XXIX.

CALL FOR THANKSGIVING

Proclamation Setting Day Aside is Issued by President Wilson.

[BY A. P. NIGHT WIRE.]

WASHINGTON, Nov. 12.—President Wilson issued his Thanksgiving proclamation tonight, saying that "In plenty, security and peace our virtuous and self-reliant people face the future," and setting aside Thursday, November 25, for the usual observance. The text follows:

"The season approaches when it behooves us to turn from our daily contractions and preoccupations to the mercies which have vouchsafed to us and reckon the full and unfeigned thanks we owe for his manifold goodness.

"This is an old observance of the American people, deeply imbedded in our thoughts and habits. In their own insistence.

"We have abundant cause for thanksgiving. The losses of war are rapidly healing. The army of free men which lent to the defense of liberty is turning to the grateful tasks of the nation, has resumed its pursuit of peace, as simply and promptly as it rushed to obedience to the country's call. equal justice of our laws has received steady vindication in support of a law-abiding against various and sinister which have reflected only the ling.

"In plenty, security and our virtuous and self-reliant face the future, its duties and opportunities. May we have to discern our duties, the both of hand and heart to charge them, and the single heart to realize that the opportunities are those of

"In a spirit, then, of humble stewardship, we should give us in our hearts and dedicate to the service of God's loving purposes to His

"Wherefore I, Woodrow Wilson, President of the United States of America, do hereby designate day, the twenty-fifth day of ber, next, as a day of and prayer and I call countrymen to cease ordinary tasks and that day, giving it up to membrance of God and His ings and their dutiful acknowledgment."

Getting Cold in Texas

[BY A. P. DAY WIRE.]

DALLAS (Tex.) Nov. 12. est temperatures of the reported from west and today. Abilene and Fort the first freeze of the thermometer in these sections ranging about 32 degrees.

ANTI-JAPAN LAND LAW DISCUSSED.

Senators, Congressmen and League Members Talk of Plans at Bay City Meeting.

[BY A. P. NIGHT WIRE.]

SAN FRANCISCO, Nov. 12.—V. S. McClatchy, publisher of the Sacramento Bee, was chosen today by the Japanese Exclusion League of California to confer with the House Committee on Immigration and Naturalization at Washington next week in regard to Federal immigration legislation.

The committee has an immigration bill of its own, and as several other measures on the subject are expected to be presented to Congress, Mr. McClatchy was instructed to confer afterward with the California delegation in the Senate and House to secure an agreement of the delegation on one of these bills.

The selection of Mr. McClatchy was made today at a meeting of the league executive committee with Senators Johnson and Phelan and Congressmen Elston, Nolan, Lea and Curry. Senator Johnson expressed himself as in favor of the league's campaign for Federal legislation, but urged united action.

Mr. McClatchy also was authorized to urge on government officials that nothing which might nullify the amendment to the California antialien land law adopted at the last election be included in the new treaty under discussion between the State Department and Ambassador Shidehara.

Appeals to the States of Washington, Oregon and Texas, which have before them antialien land laws similar to that of California, to join in a campaign for Federal legislation will be made, it was decided today. The league's attitude in regard to the State Legislature will be to recommend that the present law be enforced, but no new legislation be enacted.

Herman Lichtenberger, chairman of the Southern California branch of the league, and W. I. Traeger, secretary, attended the meeting.

ARMY MAKES NEW RECRUITING RECORD.

[BY A. P. NIGHT WIRE.]

KANSAS CITY (Mo.) Nov. 12.—Seventy-five hundred men were enlisted in the United States Army in the first eight days of November, a War Department telegram received at Army recruiting headquarters today announced.

This broke all previous records for peace-time recruiting.

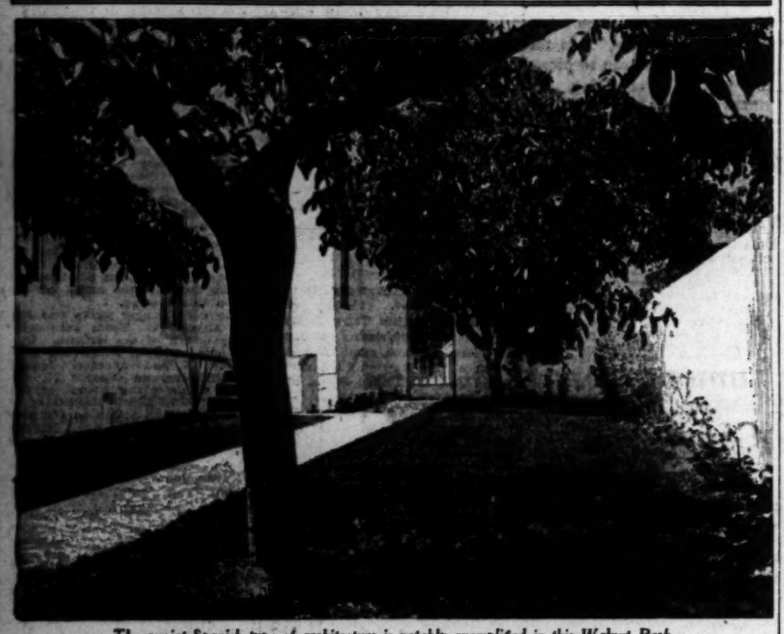

The quaint Spanish type of architecture is notably exemplified in this Walnut Park home. Adobe construction has been used in most of the homes of this type in Walnut Park.

The "Mansions of Mud"

OR "MODERNIZED ADOBES" IN WALNUT PARK HAVE WON WORLD-WIDE PRAISE

they have been praised even in the London Graphic as the "Solution of the Housing Problem." They have been featured in a moving picture entitled "Mansions of Mud," which ran at the Alhambra Theater last week.

Everyone that has seen those wonderful homes in Walnut Park regards the revival of Adobe as a most significant factor in placing home prices on a normal basis. They are as permanent as brick or tile, but they cost less than half as much. "Modernized Adobe" homes are the ideal dwelling places for the California climate. They are impervious to changes in temperature. They embody the type of architecture and arrangement best suited to local conditions. Come with us to see them—

Bus leaves 522½ S. Hill street Saturday at 10:30 a. m. (First door north of B. & M. Cafeteria, opposite Pershing Square.) Free luncheon specially prepared. Delicious home cooking. Other excursions Tuesday, Wednesday, Thursday and Friday.

You'll agree with the thousands that have already marveled at their convenience, practicability, comfort and economy. You'll be delighted with their beautiful setting—miles of inviting green lawns, thousands of shady trees, bowers of blooming flowers, full-bearing walnut trees on every lot.

You will appreciate the fact that you enjoy all city conveniences but pay no city taxes in Walnut Park. Prices are very reasonable. Monthly terms like rent. You may obtain a lovely homesite for as little as $900 and pay for it on easy terms that are less than rent.

See Walnut Park—drive south to Slauson ave., east to Long Beach blvd., then south to the tract, or take the Huntington Park car (5c fare) going east on Seventh st.

Walnut Park has the backing of men like

Fred L. Baker, President Baker Iron Works and L. A. Shipbuilding Co.
L. D. Sale, President Western Wholesale Drug Co.
S. F. MacFarlane, Attorney
A. B. Cass, President Southern California Telephone Company
Geo. E. Hazard, Burroughs Adding Machine Co.
And Many Others
Louis M. Cole, President Royal Packing Co. and former U. S. Food Administrator for Los Angeles
Harry Fryman, Owner Hotel Hayward
The Hellmans

Victor Girard

10521 205-207 H. W. Hellman Bldg. Main 9122

Fourth and Spring

The Victrola Means a Merrier Christmas

There is something really Christmassy about the Victrola; it brings with it happiness for all the year. Like the old-fashioned fireplace, it becomes a rallying point for the whole family. And as for true Christmas spirit — nothing is more welcome than Victor Records, when they are chosen with the particular taste of the recipient in mind. We can help you choose just the Victrola that will delight the folks. Hear in today and hear some of the world's greatest artists, perfectly reproduced by Victor Records.

Ask about Style XI $150, with six double-faced records, $5.10 (total $155.10.) Sold on easy terms for $15 down and $10.00 per month.

416-418 South Broadway

Wiley B. Allen Co.

SAN FRANCISCO, LOS ANGELES, PORTLAND, SEATTLE, FRESNO, SAN DIEGO, SAN JOSE, SACRAMENTO

SATURDAY MORNING.

Harris & Frank 437-443 So. Broadway

250 BOYS

Special Saturday

$1.6

Sizes 6 1-2 to 7 1-8. colors, plaids and mixtu long-wearing caps.

196 CHILDREN'S AND AND VELVET

$1.65

Very becoming, attractive dress.

BOYS' WOOL GOLF HOSE

$1.15 Pair

Gray and brown heather shades. Extra well made. Splendid value.

BOYS' PAJAMAS

$2.85

Made of extra heavy outing flannel; assorted blues, pinks and tans, 6 to 18 years.

Boys' Department—Entr

Harris & Frank 437-443 So. Broadway

Mail Orders Fi

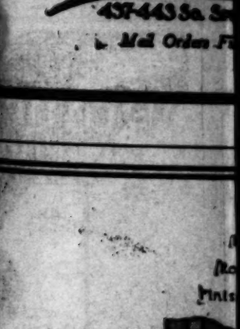

Buttonlath

Rough Plaster

Finished Surface

SCIENCE F LATHI

The scientific study and terers combined with ex building experience resu lathing material that over of plastered surfaces—bo

When properly plastered "Buttonlathed" buildings structures have proven the lathing material. Many b cost factor of today's buil wherever a plaster base i Buttonlath is more than a

Fire-proof Sound-deadener

the marked success of Bu sure of the genuine—ask material dealers.

"Recom

Buttonlath Ma Vernon and Boyle Also Makers of P

Angeles Times DAILY FOUR
Building, First and Broadway.
DELIVERED BY CARRIER | Single copies: Daily, 5 cents; Sunday, 10 Cents. In Southern California, Arizona, Nevada, Utah, Southern Colorado, Idaho, Montana, New Mexico: Monthly, $1.50. In Zones 6, 7 and 8: Daily, $2.00; Monthly, $8.50. POSTAGE PREPAID.
ember 6, 1911, at the Postoffice at Los Angeles, Cal., the Act of March 3, 1879.
VEMBER 13, 1920. Vol. XXXIX. No. 24

THANKSGIVING.

tting Day Aside is Issued esident Wilson.

A. P. NIGHT WIRE.]

—President Wilson issued his Thanksgiving that "In plenty, security and peace our vi face the future," and setting aside Thursday, nservance. The text follows:

"The season approaches when it behooves us to turn from the distractions and preoccupations of our daily life, that we may obtain the mercies which have been vouchsafed to us and render humble, felt and unfeigned thanks unto God for his manifold goodness.

"This is an old observance of the American people, deeply imbedded in our thoughts and habits. The burdens and the stresses of life have their own insistence.

"We have abundant cause for thanksgiving. The lesions of the war are rapidly healing. The great army of free men which America sent to the defense of liberty, returning to the grateful embrace of the nation, has resumed the useful pursuit of peace, as simply and as promptly as it rushed to arms in obedience to the country's call. The equal justice of our laws has received steady vindication in the support of a law-abiding people against various and sinister attacks which have reflected only the baseness.

"In plenty, security and peace our virtuous and self-reliant people face the future, its duties and its opportunities. May we have vision to discern our duties; the strength both of hand and resolve, to discharge them, and the soundness of heart to realize that the trust and portunities are those of service.

"In a spirit, then, of devotion and stewardship, we should give thanks in our hearts and dedicate ourselves to the service of God's merciful, loving purposes to His children.

"Wherefore I, Woodrow Wilson, President of the United States of America, do hereby designate Thursday, the twenty-fifth day of November, next, as a day of thanksgiving and prayer and I call upon my countrymen to cease from their ordinary tasks and vocations on that day, giving it up to the remembrance of God and His blessings and their dutiful and grateful acknowledgment."

Getting Cold in Texas.

[BY A. P. DAY WIRE.]

DALLAS (Tex.) Nov. 12.—Low temperatures of the season were reported from west and north Texas today. Abilene and Fort Worth had the first freeze of the season, the thermometer in those sections registering about 28 degrees.

Grunow soft collars
Victrola a Merrier istmas
ng really Christmassy about gs with it happiness for all old-fashioned fireplace, it oint for the whole family. ristmas spirit — nothing is Victor Records, when they particular taste of the re- e can help you choose just ll delight the folks. Drop me of the world's greatest roduced by Victor Records.
0, with six double-faced 10-in. 55.10.) Sold on one contract 0 per month. MAIN FLOOR
Broadway
Allen Co.
PORTLAND, ORE. OAKLAND, AN JOSE. SACRAMENTO

Harris & Frank
457-443 So. Spring Near Fifth

250 BOYS' CAPS
Special Saturday and Monday
$1.65
Sizes 6 1-2 to 7 1-8. Light and medium colors, plaids and mixtures. Good-looking, long-wearing caps.

196 CHILDREN'S AND BOYS' CLOTH AND VELVET HATS
$1.65
Very becoming, attractive hats for school or dress.

BOYS' WOOL GOLF HOSE
$1.15 Pair
Gray and brown heather shades. Extra well made. Splendid value.

BOYS' PAJAMAS
$2.85
Made of extra heavy outing flannel; assorted blues, pinks and tans, 6 to 18 years.

Boys' Department—Entire Third Floor

Harris & Frank
457-443 So. Spring Near Fifth
Mail Orders Filled

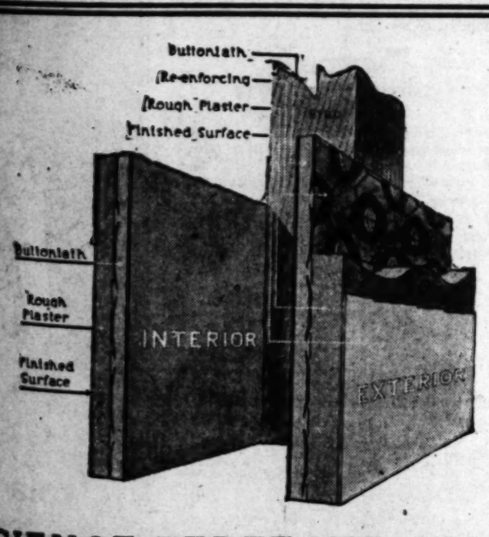

SCIENCE PERFECTED THIS LATHING FOR YOU

The scientific study and experience of two generations of plasterers combined with extensive chemical research and practical building experience resulted in the perfection of this modern lathing material that overcomes all difficulties in the construction of plastered surfaces—both exterior and interior.

When properly plastered, walls and ceilings never crack in "Buttonlathed" buildings. Years of practical use in thousands of structures have proven the durability and economy of this superior lathing material. Many builders and contractors are meeting the cost factor of today's building problems by specifying Buttonlath wherever a plaster base is required. Characteristic of its nature, Buttonlath is more than a mere lathing.

Fire-proof — Water-proof
Sound-deadener — Heat-insulator

The marked success of Buttonlath has encouraged imitators—be sure of the genuine—ask for Buttonlath—for sale by all building material dealers.

"Recommended Wherever Used"

Buttonlath Manufacturing Company
Vernon and Boyle Avenues, Los Angeles, Cal.
Also Makers of Peters Gypsum Wall Board

PREDICTS WAR WITH GERMANY.

Plebiscite in Upper Silesia Considered Dangerous.

Hostilities Forecast if People Pick Teutons.

Poland Contends that England Has Favored Berlin.

[BY CABLE AND ASSOCIATED PRESS.]

WARSAW, Nov. 12.—War between Germany and Poland is inevitable if the plebiscite to be held in Upper Silesia gives that region to Germany, the Gazette Poranna says today.

The newspaper is the organ of the national Democrats, whose leader is John Dombski, Undersecretary for Foreign Affairs. It predicts that another world war would result with France and Belgium joining Poland and Great Britain siding with Germany. It adds:

"If England should enter this war, it would mean perhaps the end of British world power."

WARNS GREAT BRITAIN.

The newspaper contends that Great Britain has shown certain leanings toward Germany on the Silesian affairs and warns Britain to keep her hands off.

The plebiscite in Silesia has again been postponed indefinitely. Meanwhile, unrest in the region continues.

A dispatch from Betuthen today says that the Allied authorities seized a carload of German artillery, mine throwers, machine guns and ammunition.

The Polish mark today reached its lowest figure at 455 to the dollar. Some newspapers attribute its drop to German influences seeking to injure Polish credit because of its effect on the Silesian vote.

FRANCE DENIES STORY.

[BY CABLE AND ASSOCIATED PRESS.]

PARIS, Nov. 12.—The Foreign office stated today that predictions of a possible world war over Silesia, appearing in Polish newspapers, were "merely fanciful" and not worthy of consideration.

The Allies are said to be concerned over developments in the Caucasus. Reports to the Foreign Office confirm the signing of an armistice by the Armenians and Turks and the fear is expressed that the possible imminent junction of the Bolsheviki with the Turkish Nationalists might result in an eventual clash of the Bolshevik forces with the Allied troops in Turkey.

WILL KEEP HANDS OFF.

[BY CABLE AND ASSOCIATED PRESS.]

TIFLIS (Transcaucasia) Nov. 9.—The representative of the Russian soviet government here asserts that the Russian government will keep its hands off the Armenian-Turkish conflict, but later will offer mediation.

WITHDRAWS TROOPS.

[BY CABLE AND ASSOCIATED PRESS.]

SEBASTOPOL, Nov. 10.—Gen. Baron Wrangel, head of the South Russian anti-Bolshevik government, is withdrawing in Northern Crimea toward the main defense line, which runs through the village of Lushun, about nineteen miles south of the town of Perekop. This operation is being carried out in the face of attacks in force by soviet troops.

FIRST LINE BROKEN.

[BY CABLE AND ASSOCIATED PRESS.]

LONDON, Nov. 12.—Russian soviet forces have penetrated Gen. Wrangel's first line of defenses at Yushumsk, in the Crimea, capturing two regiment of Gen. Barbovitch's cavalry, says Thursday's official statement on fighting operations, received today from Moscow by wireless.

"In the Mozyr, under pressure of Gen. Bulak Balakovitch's troops, we retired to the Mozyr-Korosten railway," the statement also says. "Thirty miles west of Mozyr a regiment of Gen. Balakovitch's Uhlans surrendered after killing their officers."

RUSSIA MUST PAY DEBTS.

[BY CABLE AND ASSOCIATED PRESS.]

WASHINGTON, Nov. 12.—The Association of British Chambers of Commerce has informed the British government that no agreement between Great Britain and the Russian authorities can be supported by the representatives of British commerce and industry unless provision is made for recognition by Russia of all pre-war debts, said an official report received today by the Department of Commerce from London.

EPISCOPAL CHURCH IS REORGANIZED.

PRESIDING BISHOP AND COUNCIL NAME ADOPTED FOR NEW CORPORATION.

[EXCLUSIVE DISPATCH.]

NEW YORK, Nov. 12.—The Episcopal Church in America has been reorganized as to management, finance nd organization. A new corporation has been formed, called "The Presiding Bishop and Council." Headquarters are at 281 Fourth Avenue, New York. Bishop Thomas F. Gailor of Tennessee is the presiding bishop of the board. He was elected for three years by the general convention of the church, at its triennial session in Detroit.

His associates, composing the great council, likewise elected by the convention, are made up of four bishops, four clergymen and eight laymen. The remaining eight members are chosen by the respective eight provinces into which the Episcopal Church in America is divided.

There are two members from the Pacific Coast; H. C. Wyckoff of the diocese of California, and Bishop F. W. Keater of the diocese of Olympia, at Seattle.

The treasurer of the board, Lewis B. Franklin of New York, has charge of $4,000,000 per annum, collected from the ninety dioceses and missionary districts, and sent to headquarters in New York, to be used by the presiding bishop and council in its mission work throughout the world.

During the war Episcopalians contributed their full share of the $286 per capita, spent by Americans in the conduct of the war. Four dollars per capita per annum is now being paid in to the presiding bishop and council, to be used in the mission fields, and to enable the church to do its share in the reconstruction period.

The nation-wide campaign department has been appointed by the headquarters in New York to handle this annual campaign for mission funds. This department has issued the quotas to each one of the ninety dioceses of the United States for 1921, which totals $5,300,000. This means the collection of $3 per capita from each member. The campaign is held on one day only, the afternoon of Sunday, November 21.

One of the efficiency methods adopted, to inform the church members of their activities throughout the world, is in the issuance of a monthly magazine, known as "The Church at Work." Six hundred thousand copies of this magazine are being delivered monthly.

FUEL COST BOOSTED BY FOREIGN DEMAND.

AFFORDED OPPORTUNITY FOR EXACTING PRICES NOT JUSTIFIED BY EXPENSE.

[BY A. P. DAY WIRE.]

WASHINGTON, Nov. 12.—Foreign demand for American coal was an important factor in high domestic coal prices along the Atlantic seaboard during the first nine months of this year, but was only a minor factor in the creation of high coal prices for the country as a whole, the Interstate Commerce Commission declared in a report today, prepared on request of the Senate last June.

"The foreign demand increased the normal domestic demand and several factors together afforded an opportunity for the exacting of prices not justified by the cost of production," said the report.

During the first nine months of 1920 the commission's table shows that a total of 30,273,379 tons of coal left the country, of which 23,560,013 tons was export coal and 6,713,366 tons was for foreign bunkers.

"With an estimated production of 357,142,857 tons for the first nine months of 1920, the export and foreign bunker coal for the nine months was 8.5 per cent of the estimated total production," the commission declares.

In July 1920, the average price per net ton of coal at the mine was $3.25 for contract coal compared with $2.47 per net ton in July, 1919, the commission said, while spot coal in July was $6.01 per net ton at the mine against $2.38 in July, 1919.

BRITISH OIL MEN BUSY IN MEXICO.

GOVERNMENT HAS ALSO STARTED SURVEY OF FIELDS IN HUNGARY, REPORT.

[BY A. P. DAY WIRE.]

WASHINGTON, Nov. 12.—British oil interests are showing renewed activity in Mexico, Ecuador and Peru, while the British government itself has started a survey of the Hungarian oil fields, according to advices received today by the American government.

The survey of the Hungarian fields, the advices said, is being made by the British commercial commissioner at Budapest.

Alfred MacKenzie, a British subject, is said to have been granted an oil concession in Mexico covering 200 miles along the Pacific Coast of Lower California.

The British-controlled Oil Fields, Ltd., which has interests in California, Texas, Ecuador, Peru and Venezuela, the advices said, has begun work on its leases in Ecuador and is seeking large concessions in Peru.

Coats! Coats! Coats! Coats! Coats!
Always on Saturday at
Hale's
341-345-345 Broadway
—Coats for Women of Regular build
—Coats for stout Women
—Coats for small Women
(On Second Floor)
—Coats for Juniors
—Coats for Girls of all ages
(On Third Floor)

OPEN ALL DAY SATURDAY
A Wonderful Coat Sale
300 Women's Coats at One Price
$25

The coats we are offering at this price are worth $29.75, $35 and $39.50. Many smart new styles of velour, silvertone, mixtures, Bolivia and Polo mixtures. Full silk lined.
—We've just unpacked a big shipment of handsome new coats that we are featuring at a special price. Favored styles, materials and colors. There's a saving of from $10.00 to $20.00 at this price... $19.75
—If you are willing to pay a little more for a coat, here is a line that includes some very remarkable values. Made of rich materials with beautiful silk linings. The styles are right up to the minute $29.75
—Women of fastidious taste will be delighted with the luxurious quality of these coats. Bolivias and velours, some with fur collars. Also richly embroidered wraps. There is just a limited number—$45, $50 and $55 coats reduced to $39.50
—PLUSH COATS—Hale's prices are lowest on these popular garments. Beginning at $23 they range up—$29.75, $35, $39.50, $45 and up to $98.50.
—Even among our higher priced lines of coats, prices have been adjusted until there is now a saving of $15 to $20 on every one of them. There's a wonderful variety of styles at prices ranging from $45 to $125.

Coats for Little Tots
$15 Values
$10
Coats for little boys and girls of 2 to 6 years. Several styles made of good materials. $15.00 they were formerly. Price adjustments have brought them down to $10.00.
$25.00 Values $17.50
Beautiful coats of broadcloth, silvertone and plush in all colors. Several styles in 2 to 6 year sizes. $25.00 values. Adjusted price, $17.50.

Hosiery
—Poppy Maid Silk Hose for women. Exceptionally heavy weight. Black, white and brown. Worth $3.75. Special $3.50
—Wool Sport Hose for women. Heather mixtures in brown and green. Hale specials, the pair $2.00
—Women's Hose, full fashioned silk lisle stockings in black and white. Serviceable quality. Special price, the pair $1.35
—Boys' Hose, heavy ribbed black stockings of an exceptionally good wearing quality. Sizes 7 to 11. Special price 75c
(Hale's—Main Floor)

Knit Underwear
—Women's Vests, medium and light weights. High necks and long sleeves, Dutch necks and elbow sleeves, or low neck and no sleeves.
Extra sizes,
$2.25 values for $1.60
Regular sizes,
$2.00 values for $1.40
—Women's Union Suits, medium and light weight. High neck, long sleeves, ankle length. Dutch necks, elbow sleeves. Knee or ankle length.
Extra sizes,
$3.25 values for $3.00
Regular sizes,
$3.00 values for $2.50
—Women's Union Suits, fleece-lined. Ankle length, Dutch neck and elbow sleeves.
Sizes 42 and 44 for ... $2.25
Sizes 38 for $2.00
(Hale's—Third Floor)

Gloves

—$2.75 Chamoisuede Gloves with silk lining. White, black, beaver, gray, drab and brown. A perfect imitation of the real suede. Not affected by water or perspiration—a real wonder in fabric gloves. Hale specials $2.25
—Elbow Length Gloves of fabric chamoisuede. White, beaver, cafe and natural color. $3.00 values $2.50
—Slip-On Gloves With Strap Wrists. Mocha suede or cape kid. Beaver, brown, mode and gray are the colors, including the kid cape gloves in the new dark brown shade. Worth $7.00. Hale specials, the pair $5.75
(Hale's—Main Floor)

Trimmed Hat Prices Reduced
Divided into Three Lots for a Big One Day Sale
$3.95 - $5.00 - $7.50
Millinery prices tumble—hats that were formerly much higher priced have been grouped into three great lots for a one-day sale. There's a diversity of styles that include just about every popular idea of the season. It will be another of the notable sales that has won for the Hale Millinery Department its reputation for remarkable values.

Tailored Hats
Values Up to $15
$8.50
Swagger black hats with white beaver facings and a variety of other tailored models. Beavers in a variety of fashionable block are included.
(Hale's—Second Floor)

Girls' Coats
$15.00 Values for $12.50
$19.50 Values for $15.00
Coats of Melton cloth, cheviot, zibeline and mixtures. Popular styles in 8 to 14 years. Above we have shown the savings you make at the adjusted prices.
$25.00 Coats for $19.50
Handsome coats for girls of 8 to 15 years. Velours, silvertones and Meltons, some with fur collars. The colors are the favorite browns, blues and tans. $25.00 values for $19.50.
$35.00 Coats for $25.00
High-class coats, beautiful styles of fine materials, silvertones, wool velours, broadcloths and Meltons in brown, blue, tan and henna. 8 to 15-year sizes. $35.00 values for $25.00.
(Hale's—Third Floor)
$25.00 Junior Coats $19.50
Smart new winter coats in 15, 17 and 19-year sizes for juniors and small women. Wool velours, silvertones and Meltons with fur collars or plain collars. All colors. They were $25.00 formerly. Price adjustments have brought them down to $19.50.
(Hale's—Third Floor)

The Times Free Information Bureau
619 South Spring Street.

FOR THEIR FREE INFORMATION AND RESORT BUREAU is for the accommodation and benefit of persons seeking interesting routes of travel, desirable hotels and pool, recreation and recuperation at the seashore or in the mountains.

Particulars are furnished by competent attendants and by correspondents to the general public regarding rates and attractions of railroad and steamship lines, hotels and pleasure and health resorts. Descriptive circulars and transportation literature are kept on hand for inspection and distribution. This service is absolutely free. Literature may also be obtained at the New Times Building, Broadway at First street.

PERSONS CONTEMPLATING VISITING LOS ANGELES ARE PRIVILEGED TO HAVE THEIR MAIL ADDRESSED TO THE BUREAU

Resorts

FLEET WEEK at
Historic Santa Barbara, November 10 to 15

Armistice Day, Thursday, November 11th, will be observed at Santa Barbara by a unit of the Pacific Fleet participating in the ceremonies. Fleet stationed at Santa Barbara from November 10th to 15th, affording a week of gaiety.

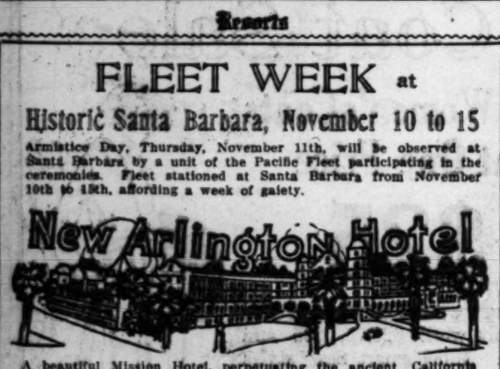

A beautiful Mission Hotel, perpetuating the ancient California spirit of hospitality, offers a week-end rate of $7.00 and $8.00 per day. American plan. Excellent table. Golf—Tennis—Dancing.

JOHN J. HERNAN, Manager.

CALIFORNIA'S DELIGHTFUL SEASIDE RESORT
MERRITT JONES HOTEL
Ocean Park
Finest location in Crescent Bay District. Right in the center of all amusements and outdoor recreations of Santa Monica, Ocean Park and Venice. SPECIAL RATES FOR MONTH OF NOVEMBER. European Plan. Phone 62145 for reservations at hotel's expense.
CLOSEST BEACH TO LOS ANGELES

OPEN NOW **THE MIRAMAR HOTEL**
OCEAN AVENUE AND WILSHIRE BOULEVARD
SANTA MONICA
UNSURPASSED IN
LOCATION, SERVICE, CUISINE
LUNCHEONS DINNERS
TELEPHONE SANTA MONICA 52191.

WARNER HOT SPRINGS
"THE YEAR-ROUND RESORT"
BEAUTIFUL mountain scenery, hot sulphur baths, invigorating climate. Easily reached at all times. Tourists will find agreeable quarters. Take G. & W. Stage, 640 S. Los Angeles St. Phone 67452. Direct to Warner Hot Springs. Stage leaves Los Angeles 8 a.m. every day. Rest, Recreation and Relaxation—summer and winter. Write for booklet to Guy K. Woodward and B. Kerr, Warner Springs, Cal.

BEVERLY HILLS HOTEL and BUNGALOWS
WHERE COOL TEMPERED SEA BREEZES BLOW
—A Paradise for the lover of sports in the out-of-doors. Phone 90304 for accommodations.

VENICE HOT SALT WATER PLUNGE
OPEN EVERY DAY OF THE YEAR FROM 8 A.M. TO 10 P.M.

Mt. LOWE MILE HIGH YEAR ROUND RESORT WORLD'S GREATEST Mountain Scenic Trolley Trip

HOTEL ROCHESTER
A CLEAN, COMFORTABLE, HOMELIKE, OLD-FASHIONED PLACE. ORANGE, CAL.

City Restaurants

THE GINGHAM DOG and CALICO CAT RESTAURANT
1731 W. 7th, Near Burlington
Our Motto: Good Cooking—Good Service.
DAILY Breakfast, 6:30 a.m. to 11 a.m. SUNDAY Breakfast, 6:30 to 12 Noon.

Lunch, 11 a.m. to 4 p.m. 50c
Roast Dinner, 5 p.m. to 8 p.m. 75c
Chicken or T-Bone Steak Dinner 75c
Roast Dinner, 12 Noon to 8 p.m. 75c
Chicken or T-Bone Steak Dinner, 12 Noon to 8 p.m. $1.00

ORIGINAL **CAMPI'S** PHONE 12033
GENUINE ITALIAN & FRENCH DINNERS
609 NORTH SPRING STREET IN THE LATIN QUARTER NEAR THE MISSION.
70 Cts.

EUROPA
738 South Main St.
Try our $1.00 Table d'Hote French Dinner
Best in town for the money.
PRIVATE DINING ROOMS.
Phone for reservation, Main 7118.

Los Angeles Hotels

Hotel Stowell
214-216-218 SOUTH SPRING ST.
400 ROOMS, EACH WITH PRIVATE BATH
CAFE OF POPULAR PRICES IN CONNECTION
"Rest easy at the Stowell"

A SOLUTION OF THE HIGH COST OF LIVING— **ROSSLYN HOTEL!**
BREAKFAST, 35c TO 75c; LUNCH, 50c; DINNER, 75c.

Steamships

TICKET OFFICE— Cor. Fifth and Spring Sts. (Alexandria Hotel.) Telephone Main 7262 or 13252.
Long Beach Office, 115 West Ocean Ave.

SAN FRANCISCO—Round Trip $30.00
S. S. PRESIDENT Sails for SAN FRANCISCO AND SEATTLE 10 A.M. SUNDAY, NOVEMBER 14TH
REGULAR SAN FRANCISCO SAILINGS EVERY SUN., TUES., WED., THURS. FOR SEATTLE, TACOMA, VANCOUVER, B. C., EVERY TUES., THURS., SUN.
SAN DIEGO—DELIGHTFUL DAYLIGHT TRIPS, MON. & WED.
MEXICO, CENTRAL AMERICA—S.S. ADM. FARRAGUT, NOV. 22.
BERTH AND MEALS INCLUDED IN ALL FARES.

$25.00 ROUND TRIP TO SAN FRANCISCO $12.00 One Way Third Class
White Flyer Line—Str. Humboldt—Every four days. Low rates to Portland and Seattle. Steamship tickets to Europe, Mexico, South America. Hotel reservations.
AMERICAN TRAVEL BUREAU, 617 South Spring St. Tel. 12126

HAITI PRESIDENT HELPS INQUIRY.

Tells Naval Board He Knows of No Marine Killings.

Declares Accusation Made by Public Clamor.

Asserts Republic Rejoiced When Americans Came.

[BY CABLE AND ASSOCIATED PRESS.]

PORT AU PRINCE (Haiti) Nov. 12.—Sudre Dartiguenave, President of the republic of Haiti, testifying today before Naval Board of Inquiry, declared he had no official knowledge of the charge of indiscriminate killing of natives by United States marines.

Speaking through an interpreter, the President said he was without means of proving the existence of cases of homicide or violence that may have been committed by the marines, adding:

"They had been accused by public clamor."

M. Dartiguenave was the only witness testifying, and after he had left the chair, Judge-Advocate Dyer announced he had no further witnesses or evidence.

COURT IS ADJOURNED.

The court then adjourned to reassemble upon call by Admiral Henry T. Mayo, president of the Board of Inquiry, and it is not probable another session will be held before next week.

The Haitian President, with democratic simplicity, walked from the palace tothe courtroom, climoing the two flights of stairs. He alleged indiscriminate killings he expressed his pleasure in informing the United States government what he knew. Answering a direct question if he had knowledge regarding said:

"Officially, no. I have heard of regrettable acts perpetrated at Hinche, St. Mark, Croixes, Douquets, Grand Reviera du Nord, Mirebalais and Las Cohidas. When people have been reproached for not having kept the government informed of all that was being said the answer, rightly or wrongly, has been they were afraid of being caught by martial law. Victims of their parents have never brought their grievances to me because leaders of the revolution gave them to understand there was no Haitian chief of state.

WANT AMERICANS.

"The people, with a few exceptions, such as may be found in every country, have rejoiced at the coming of the Americans. They were expecting their liberty, prosperity and respect for their person and property, but 'compulsory road labor' has been practiced despite advice by the counsel of the government.

"This has given rise to discontent, which led to the revolt of the Cacos bandits. Misdeeds, however, are always possible in cases of repression."

Gompers Denies Labor Opposes Improvements.

[BY A. P. DAY WIRE.]

WASHINGTON, Nov. 12. — Organized labor will welcome whatever assistance research and science can offer to modern industry, President Gompers, of the American Federation of Labor, today told delegates gathered here for the preliminary conference on industrial research.

"A persistent effort has been made to saddle upon labor the odium of opposition to improved methods and machinery in production," Mr. Gompers said. "This is not true as a general statement. What labor has opposed is an effort to exploit them by use of improvements that are intended as a blessing to mankind.

"Labor is not opposed to increased production or improved methods. Quite the contrary. We recognize there can be no permanent betterment of standards of living for all except by increasing the things that contribute to better and more satisfactory living. But we hold as a fundamental that material products are not the ultimate of production, but service in a better life for humanity.

"I take it all of us have too much vision and experience to think we can solve the labor problem. That is a life problem that will last as long as life."

MEXICANS PLAN TO OPPOSE LAND LAW.

CONTEND ARTICLE XXVII of NATIONAL CONSTITUTION IS ILLEGAL.

[BY A. P. DAY WIRE.]

WASHINGTON, Nov. 12.—Land owners in the Mexican State of Jalisco have organized to fight Article XXVII of the Mexican constitution because of its alleged confiscatory provisions, according to Mexico City newspapers arriving here today. The newspapers also state that the leaders of the Jalisco opposition to Article XXVII, the first organized attack on the article by Mexicans, propose to enlist in their fight land owners throughout the republic.

Article XXVII, against which the governments of the United States, Great Britain and France have protested for three years, is characterized by the Jalisco land owners as "an alleged law of vindication, which has been merely a law of spoliation."

The effect of the operation of the article, which expropriates land above a certain acreage held by individuals or corporations, the land owners assert, has been to destroy little by little agrarian property, to reduce production, to spread terror among agriculturists and to paralyze all their activities.

APPEAL TO WILSON FOR ARMENIAN AID.

PERSONNEL OF COMMITTEE TO VISIT WASHINGTON IS ANNOUNCED IN NEW YORK.

[BY A. P. NIGHT WIRE.]

NEW YORK, Nov. 12.—The personnel of a committee of five, which is to leave for Washington at once to appeal to President Wilson on behalf of a movement to better conditions in Armenia, was announced today by its chairman, Hamilton Holt. Other members of the committee, authorized by a recent mass meeting sponsored by the Armenia-America Society, are:

Rev. George R. Montgomery, former member of the King-Crane commission; Dr. Stanley White, secretary of the Presbyterian Board of Foreign Missions; Henry S. Huntington, editor of Christian Work, and Charles Y. Vickrey, secretary of the Near East Relief.

ELECTION, HOLIDAYS REDUCE COAL OUTPUT.

[BY A. P. NIGHT WIRE.]

WASHINGTON, Nov. 12.—Election day and the celebration of religious holidays in the coal fields were responsible for bituminous coal production falling below 12,000,000 tons a week for the first time in a month, said a statement issued tonight by the American Railway Association.

Production was estimated at 11,200,000 tons for the week ended November 6, a decrease of 8 per cent from the previous week.

Steamships

CATALINA ISLAND

SPECIAL ONE AND TWO-DAY EXCURSIONS

Hotel St. Catherine Trip
Including transportation from Los Angeles and return, room for one night and four meals, ride on Glass-Bottom Boat, also admission to New Casino for concert and dance $12

One-Day Trip
Including transportation from Los Angeles and return, luncheon at Atwater Cafeteria, and ride on Glass-Bottom Boat $4.50

Leave Los Angeles daily 9 a.m.; returning daily 6:30 p.m.
Schedule always subject to change
Tickets and Information
303-304 P. E. Bldg., 6th & Main
Phones Pico 36 or 10844

I. M. M. LINES
International Mercantile Marine Co.

AMERICAN LINE
N. Y.—Cherbourg—Southampton
Kroonland ..... Nov. 27, Jan. 1, Feb. 19
Lapland ..... Dec. 4, Jan. 15, Feb. 5
Finland ..... Dec. 11, Jan. 15, Feb. 19
Zeeland ..... Dec. 18, Jan. 22, Feb. 25
New York—Hamburg
Manchuria ..... Dec. 2, Jan. 13
Mongolia ..... Dec. 16, Jan. 27
Philia.—Queenstown—Liverpool
Haverford ..... Dec. 2, Jan. 14

8 IDEAL WINTER CRUISES
JANUARY—FEBRUARY—MARCH, 1921
West Indies—Windward Islands
Panama Canal—South America
LARGEST STEAMERS TO THE TROPICS
White Star Line ..... S.S. Megantic
American Line ..... S.S. New York
American Line ..... S.S. St. Paul

RED STAR LINE
N. Y.—Southampton—Antwerp
Kroonland ..... Nov. 27, Jan. 1, Feb. 12
Lapland ..... Dec. 4, Jan. 4, Feb. 5
Finland ..... Dec. 11, Jan. 15, Feb. 19
Zeeland ..... Dec. 18, Jan. 27, Feb. 26

WHITE STAR LINE
N. Y.—Cherbourg—Southampton
Adriatic ..... Nov. 17, Dec. 15, Feb. 9
Olympic ..... Nov. 27, Dec. 29, Jan. 26
New York—Liverpool
Baltic ..... Nov. 20, Dec. 24
Celtic ..... Dec. 11, Jan. 15, Feb. 26
Cedric ..... Feb. 5, Mar. 17, Apr. 16
New York—Azores—Gibraltar—Naples—Genoa
Cretic ..... Jan. 5, Feb. 28
Canopic ..... Dec. 29, Feb. 19

Company's Offices:
550 Market St., San Francisco
Phone Garfield 1955
or Local Agents.

Steamships

SOUTH PERNAMBUCO-BAHIA, RIO DE JANEIRO-SANTOS, MONTEVIDEO & BUENOS AYRES.
LAMPORT & HOLT LINE
Frequent sailings from New York by modern, fast steamers. Apply Company's Pier, 4, Brooklyn, N.Y.
or Thos. Cook & Son, 518 S. Spring Street.
AMERICA

AUSTRALIA
NEW ZEALAND AND SOUTH SEAS
Via Tahiti and Rarotonga
Mail and Passenger Service Every 21 Days
Union S. S. Co. of New Zealand
320 California St., San Francisco
or Local Steamship and Railroad Agents.

Superb Routes of Travel

Weisbaum Personaliy Conducted Golden State Auto Sight Seeing Tours

To Riverside and Redlands, going via Valley Boulevard and returning via Foothill Boulevard, making stops at Ontario, also on top of Mt. Rubidoux and the Glenwood Mission Inn at Riverside and a tour through Smiley Heights in Redlands. Leaving daily at 8 a.m. from 452 S. Main St., Rosslyn Hotel. Return 5 p.m. Make your reservation a day or two in advance. Phone 14250 or 52021. Ask for Golden State. Fare $5.00. War Tax 50c round trip.

AUCTION
7-Room 2-Story Duplex House; Lot 70x170. Also furniture of same by the piece.
Mon., 9:30—5101 Granada St.
HIGHLAND PARK.
Take Garvanza car to Ave. 51. Description Sunday Times.
STROUSE & HULL, Auctioneers. 62700.

TESTIMONY REVEALS GERMAN PURCHASES.

DUMMY ACCOUNTS WERE CARRIED ON BOOKS OF NEW YORK FISCAL AGENCY.

[BY A. P. NIGHT WIRE.]

NEW YORK, Nov. 12.—Dummy accounts carried on the ledgers of the German fiscal agency here, representing disbursements for certain purchases the German government is alleged to have made in the interest of its cause in the United States, were revealed today in the trial of Dr. Edward A. Rumely, former publisher of the Evening Mail, who is charged with having withheld alleged German ownership of the paper from the alien property custodian.

Government attorneys produced the fiscal agency books and questioned Frederick A. Borgomeister, financial supervisor in the New York fiscal office of the German government, from 1914 to 1916. Borgomeister was asked regarding certain entries in the ledgers the government alleges represented payments through a dummy purchaser to the owners of the Evening Mail.

Under examination Borgomeister testified certain of the entries represented moneys drawn and sent to a certain man who had been asked to act as the dummy in the purchase of the newspaper. This money, testimony earlier in the trial showed, was returned, the selected dummy refusing to participate in the transactions.

FOUR CEMETERIES FOR OUR DEAD IN FRANCE.

WAR DEPARTMENT ALSO ANNOUNCES ONE BURIAL GROUND IN ENGLAND.

[BY A. P. NIGHT WIRE.]

WASHINGTON, Nov. 12.—Decision of the War Department to authorize the maintenance of only four permanent cemeteries in France was announced today.

These will be at Suresnes, on the outskirts of Paris; at Romagne, in the Argonne region; at Belleau Wood, where American soldiers and Marines met the Germans in the first important engagement, and at Bony, in the Department of the Aisne, which shall be known as "Flanders Field." A permanent cemetery also will be established near London for those soldiers who died in Great Britain, while en route to France.

No distinction as to rank will be made in the grouping of bodies and the headstones will be identical except for the inscription and the cross or the "star of David" to indicate religious faith.

LEAKING GAS KILLS AGED TACOMA COUPLE.

BODIES FOUND IN KITCHEN OF LODGING-HOUSE AT SAN JOSE.

[BY A. P. NIGHT WIRE.]

SAN JOSE, Nov. 12.—Seated side by side, with the woman holding a needle and a garment she was sewing, the bodies of Mr. and Mrs. Samuel Rickli, both 70 years old, and former residents of Tacoma, Wash., were found in the kitchen of a lodging-house today, with gas flowing from a broken pipe.

A quantity of soap used to plug a leak in the pipe had fallen out. They came here from Tacoma last September.

DEFINES CANADA'S PLACE IN AFFAIRS.

[BY A. P. NIGHT WIRE.]

NEW YORK, Nov. 12.—The place of Canada in international affairs was defined by Sir Auckland Geddes, the British Ambassador, in an address tonight as "interpreter of America to the Britons and of the Britons to America."

"The Atlantic is broad and news that goes across it in either direction seems to suffer a sea change, whether it passes by cable or mail, but there is no transforming medium between Canada and the United States," he continued. "Each must know the other as it is and each being what it is, must respect and admire the good qualities of the other."

TO HEAR CONSUMERS IN RATE RISE PLEA.

[BY A. P. NIGHT WIRE.]

SAN FRANCISCO, Nov. 12.—The Railroad Commission announced today an adjourned hearing in the application of the Southern California Edison Company for the fixing of rates, to be held before Commissioner Edgerton, at Visalia, December 7, to hear consumers of the Mt. Whitney Power Company, now a part of the Edison concern.

AUCTION SALES

To be conducted by Members of the Los Angeles Auctioneers' Association. The Official and Exclusive Advertising Medium for the Association.

AUCTION TODAY
Nov. 13th, at 9:30 a.m.
AT OUR COMMODIOUS AND MODERN SALESROOMS
1026-1028 So. Figueroa St.
BIG SALE OF MEDIUM GRADE FURNITURE

The offerings at this week's sale include a beautiful two-piece Mahogany and Cane Parlor Set consisting of Davenport and Chair, upholstered in Tapestry and Velour. Brown Mahogany William and Mary Dining Set, comprising 48-in. top table and six box leather slip seat chairs. Fumed Oak Cabinet Victrola. Three-piece overstuffed velour parlor set; Two Fumed Oak duofold Davenports upholstered in genuine leather; 15 Assorted Leather Rockers; Fumed Oak Library Table; TWENTY Additional RUGS, including Wilton, Velvet, Body Brussels and Axminster; 5-piece Bedroom Set, Walnut finish, consisting of Chiffonier and Chair, Bed, Dresser, Triple mirror dressing table; 18 Brass and Iron Bed Outfits, Martin continuous post beds, Coil and Steel springs, silk floss and cotton felt mattresses. 20 Mahogany, maple and maple dressers; twenty Maple stand tables; 150 odd rockers and chairs; Linen and Bedding; Ranges and Refrigerators; Kitchen utensils and many other items of interest.

This will be an all-day sale. Luncheon will be served to our patrons and guests at noon.

LEWIS S. HART
"Los Angeles' Progressive Auctioneer"
Successor to HART and BALL.

AUCTION
10 a.m., Saturday
26 Rooms, Furniture.
647 So. San Pedro St.
25 good oak plate glass dressers, 25 beds, springs, mattresses, 25 rockers, 50 chairs, 1 duofold davenport, 50 yards velvet hall runner, ranges, curtains, bedding.
10 A. M. Sharp.
H. B. NASH, Auct.

W. DWIGHT HAMMOND
General Auctioneer, 1053-55 South Main Street, near 11th. Oldest and largest auction house in the Southwest. Expert in every branch of auction work. Watch my ads and attend the big sales. Cash advanced on consignments. For all information call up 63545. Member L. A. Auctioneers' Assn.

ARTHUR J. KELLY
Expert Appraiser and Auctioneer
High-class art and Oriental rugs. Interior furnishings a specialty. Phone Broadway 1471.
224 E. 3RD ST. Member Auctioneers' Association.

BIG AUCTION
Regular every Tuesday, rain or shine.
3416-18 SOUTH MAIN ST.
3000 square feet of floor space covered with high and medium grade Furniture and Rugs. We also sell on commission, anything, any place, any time.
South 1760. A. L. MOXLEY & CO.

AUCTION TONIGHT
At Hammond's Auction Studio
1053-55 South Main St., 7:30 p.m.
This is our Eighth Saturday Night Auction this fall, and will be your opportunity for you to pick up the few articles that you need to complete your living room or bedroom. We have a wonderful assortment that you may choose from and thousands of miscellaneous articles of all kinds.
A Big Sale—Attend!
Bargains For Everyone
W. Dwight Hammond AUCTIONEER
OLDEST AND LARGEST AUCTION HOUSE IN THE SOUTHWEST
1053-55 So. MAIN PHONE 63545
"BUY AT AUCTION"

S. W. KOHN
THE RELIABLE AUCTIONEER
Pays highest cash prices for any kind of stores, stocks of merchandise and fixtures. AUCTION SALES conducted everywhere; best results obtained.
815 WEST 51ST ST., LOS ANGELES.
Phone Vermont 3826.

Mother! He is Your Boy
Healthy and spirited and a member of the "Rough and Tumble Club." He needs clothes like
"Sampeck"
TRIPLE SERVICE SUITS
for Boys
that will come serenely through the wear and tear of school days holding that smart trim appearance for which you hopefully look but seldom find. Reinforced seat and knees, extra special interlocking seams, and extra sewn pockets.
We are specialists in boys' clothing, with a reputation famous for quality. Because of the quality which endures long wear, our clothes mean—
Economy
$16.50 up
Harris & Frank
431-443 S. Broadway Stores as 5th

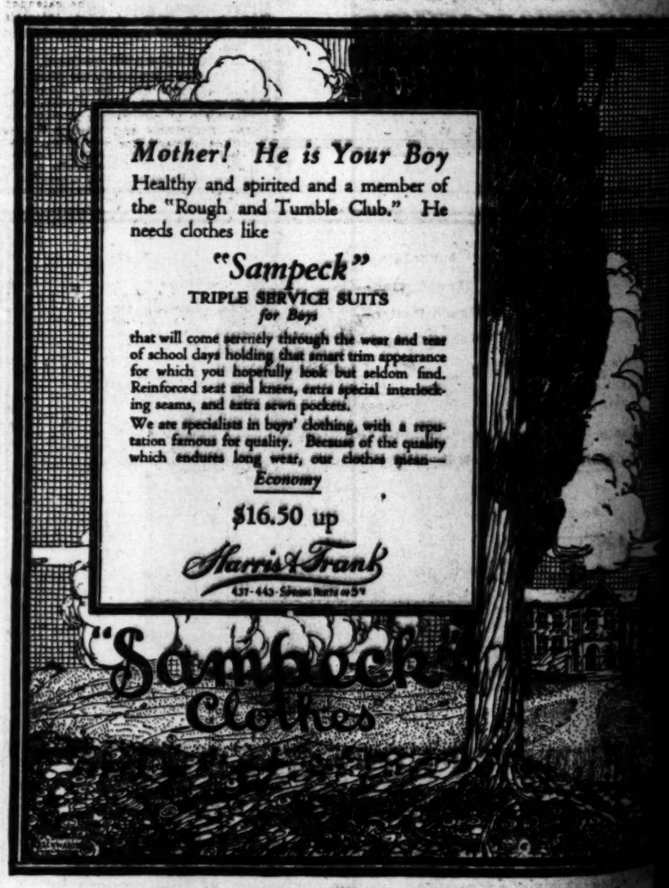

You Should Benefit Now the Cut of ALL the Finest Tea Is Due
Quality *Plus* Value
In homes where only the best is considered worthy, Ridgways Tea is always enlisted as an ally of good cheer. Quality—this is the word that signifies the reason for the invigorating, zestful goodness of this honest tea beverage, and now, besides, you can buy Ridgways Tea at a reduction.
PRICES REDUCED TO ALL GROCERS ON THESE BLENDS
Her Majesty's Blend *Silver Label Blend*
Gold Label Orange Pekoe (Genuine) *Orange Label Blend*
M. A. NEWMARK & CO., Distributors
INDIA-CEYLON
Ridgways Tea

To be conducted by Members of Los Angeles Auctioneers' Association. The Times is the Official and Exclusive Newspaper Advertising Medium for the Association.

AND ODAY

DERN SALESROOMS
roa St.
DE FURNITURE
Mahogany and Cane Parlor Set consisting of Brown Mahogany William and Mary chair, Fumed Oak Cabinet Victrola, Sanfield Davenports upholstered in tapestry Tubs; TWENTY ASSORTED 3-piece Bedroom Set, Walnut Finish, dressing table; 18 Brass and Vernis Martin cotton felt mattresses, 20 bird's-eye maple chairs and chairs; Linen and Bedding; items of interest.
patrons and guests at noon.

ART
ancer"
BALL.

AND

N TONIGHT
ond's Auction Studio
th Main St., 7:30 p.m.
day Night Auction this fall, and another of the few articles that you need to help refurnish. We have a wonderful assortment of thousands of miscellaneous articles
ig Sale—Attend!
ains For Everyone
Hammond
CTIONEER
ST AUCTION HOUSE IN THE SOUTHWEST
PHONE 63545
Y AT AUCTION"

HART and DALL
Los Angeles Progressive
AUCTIONEERS
Real Estate, Livestock, Merchandise, Furniture and Household Goods.
We buy for SPOT CASH or sell on COMMISSION.
1220 SO. FIGUEROA ST.
Phone 60151

ELECTRIC LIGHTING SUPPLY COMPANY
VACUUM CLEANERS
ING AND WASHING MACHINES

Benefit Now the Cost Finest Tea Is Down
ity Plus Value
he best is considered worthwhile, to enlisted as an ally of good cheer.
d that signifies the reason for the boom of this better tea beverage. And y Ridgways Tea at a reduced price.
EDUCED TO ALL ON THESE BLENDS
Blend Silver Label Blend
ue (Genuine) Orange Label Blend
RK & CO., Distributors
Tea

WELL, DON'T BE

Drive Them with Dr. Edwards' Olive Tablets

will not embarrass you if you get a package of Olive Tablets. The skin begins to clear after you have taken a few nights. Sallow, sooth and liver Olive Tablets, the substitute for calomel; there's no pain after taking them. Olive Tablets do that work and just as effective. Their action is gentle and thorough, yet irritating. Olive Tablets is "a dark brown taste," a dull, listless, "no good" feeling, torpid liver, bad breath or pimply face.

Tablets are a purely vegetable mixed with olive oil; known by their olive

month spent years among with liver and bowels, and Olive Tablets are positively effective result. Take one tablet for a week. See how much better you feel and look. —[Advertisement.

Chicago Limited
new fast train
via
Santa Fe
a duplicate of the popular
California Limited
Solid Pullman and Dining Car Train

Lv. Los Angeles . . 4.00 PM
" Fullerton . . . . 4.50 "
" Corona . . . . . 5.40 "
" Riverside . . . . 6.10 "
" San Bernardino 6.50 "
With connections from all Southern California points

ARRIVES
Chicago 2 p. m. 3rd day

For Information and Tickets call
Santa Fe Agents
Phones
Broadway 6800—Main 8225
SOUTH BROADWAY or PASSENGER STATION

Santa Fe

Rack again!
Los Angeles Limited to Chicago

THE reinstatement of this popular train effective November 14, will be appreciated by the traveling public. It will be as formerly, a first-class train of

SPEED, COMFORT AND SERVICE.

The equipment will be Pullman's best, consisting of Drawing Room, Compartment Sleeping Cars, Dining Car and Observation Club-Observation Car.

Leave.....Los Angeles.....10:00 a. m.
Arrive.....Chicago.....9:30 a. m.
48 Hours.

CONTINENTAL LIMITED

Another fast train, will leave Los Angeles at 4:00 p. m. and arrive at Chicago 4:00 p. m. This train will carry Standard and Tourist Sleepers, Chair Car and Observation Car, with Dining Car service all the way.

SALT LAKE ROUTE—UNION PACIFIC
Ticket Office 221 Broadway
10031—Telephones—Main 8908

BUILDING QUIZ IS NOISY ONE.

Committee Has Hot Session With Mayor Hylan.

New Form of Extortion is Revealed by Witness.

Contractor Paid for Future Labor Information.

[BY A. P. NIGHT WIRE.]

NEW YORK, Nov. 12. — After another tumultuous session with Mayor Hylan, the joint legislative committee investigating the "building trust" today heard testimony alleging the payment of $32,000 by a building contractor to Robert P. Brindell, president of the Building Trades Council, for "strike insurance."

Testimony by Hugh S. Robertson of Todd, Irons and Robertson, that he had paid this amount as part payment on an agreement to pay the labor leader $50,000 for protection against strikes came as a startling climax to the afternoon session of the committee, which spent the day probing into the city's school limestone contracts.

LETTER TO PAPERS.

Despite protests by Samuel Untermyer, the committee's counsel, that Mayor Hylan was trying to turn the hearing into a "circus," the Mayor persisted to get a letter before the committee exonerating him of any responsibility of having the school building contracts changed from terra cotta to limestone. Failing in this, the Mayor gave the letter to newspapers.

Many times the committee's hearing was interrupted by scenes of unusual disorder in which the spectators participated.

One of the interested spectators was William Jennings Bryan, who was greeted with applause when he strolled into the chamber. He stayed but a short time.

NEW FORM OF GRAFT.

The testimony by Robertson, whose concern has been building contracts for the Cunard pier terminals in New Jersey, a project involving between $35,000,000 and $40,000,000, revealed a new form of alleged graft, as the builder said he paid the money not only for insurance against strikes, but for a "lot of information as to future labor conditions."

The clash between Mayor Hylan and Mr. Untermyer and the committee started when the Mayor insisted upon reading a statement to the committee, which contained a letter to the Mayor from C. B. J. Snyder, superintendent of buildings of the Board of Education.

Later Mayor Hylan attempted to question Snyder, who took the witness stand. Mr. Untermyer objected.

When the Mayor demanded the right to ask questions "as Mayor of the city," Mr. Untermyer replied that "the Mayor has no more rights than any other citizen before this State legislative committee."

Reparations Are to be Discussed at Geneva Meet.

[BY CABLE AND ASSOCIATED PRESS.]

PARIS, Nov. 12.—A definite agreement concerning the procedure to be followed with regard to the reparations due from Germany was reached today between the French and British governments.

The agreement calls for a meeting at Brussels of Allied technical experts with the Germans, and also a meeting of the Allied premiers in Geneva in the first half of February, to discuss the total amount due and Germany's capacity for payment.

Leon Bourgeois, president of the Council of the League of Nations; former Premier Rene Viviani, and former Minister of Foreign Affairs Gabriel Sanotaux will leave Paris for Geneva tomorrow to represent France at the Assembly of the League, November 15. They will be assisted by Deputy Jean Hennessy, M. Fromageot, Counsellor to the Foreign Ministry, and Louis Aubert, a former member of the French mission to the United States.

LAMONT EXPLAINS AIM OF CONSORTIUM.

[BY A. P. DAY WIRE.]

WASHINGTON, Nov. 12.—Speaking for the American group of bankers in the consortium for China, Thomas W. Lamont of New York declares in a letter made public here that no preference will be extended to any particular business interests in the undertakings that are contemplated.

"Our aim is to aid China in developing her great basic enterprises, such as means of communication, etc., and at the same time to protect both China and the foreign investors who purchase her bonds in the underlying and intrinsic value of the projects for which she borrows and they loan," Mr. Lamont said.

DEMANDS SWEDEN WAR SECRETS BE REVEALED.

[BY CABLE AND ASSOCIATED PRESS.]

COPENHAGEN, Nov. 12.—Former Premier Jonan Castberg of Norway, according to a dispatch from Christiana today during a debate in the Storthing insisted on publication of the secret negotiations of the Scandinavian premiers at their joint meetings during the war. He declared:

"Immediately after these meetings, the Swedish King attempted to persuade Italy to remain neutral by intimating that Sweden otherwise would join Germany."

BARBADOES CABLE LINE IS WATCHED.

Navy Department Hears That New Attempt to Land in Florida is Under Way.

[BY A. P. NIGHT WIRE.]

WASHINGTON, Nov. 12.—The Navy Department today advised the commandant at Key West, Fla., that there was a report that another effort would be made soon to land a submarine cable from Barbadoes at Miami, without an executive permit.

The Western Union Telegraph and Cable Company has sought to land a cable from Barbadoes to Miami, but the State Department has withheld a decision as to granting a permit pending the conclusion of the international communications conference in session here.

First efforts to land the cable were reported last July and at that time the Navy sent destroyers to Miami to prevent a British cable ship from coming within the three-mile limit.

The Western Union cable, it has been explained at the State Department, would connect at Barbadoes with the British cable line to the east coast of South America. The British have exclusive cable rights in Brazil and department officials said this government desired to know whether the contract between the American and British companies would serve to strengthen the monopoly held by the British company.

NEW YORK, Nov. 12.—G. W. E. Atkins, first vice-president of the Western Union, in the absence of Newcomb Carlton, president, today denied that the company soon would attempt to land a submarine cable from Barbadoes at Miami, without executive authority.

REVOLUTIONARY PLOT DISCOVERED IN PERU.

CONSPIRACY WAS TO CULMINATE WITH ATTACK ON PRESIDENT.

[BY CABLE AND ASSOCIATED PRESS.]

LIMA (Peru) Nov. 12.—Discovery of a revolutionary plot with ramifications in the provinces of Madre de Dios, Huallaga and Lambayeque and the cities of Cusco and Arequipa was announced by high officials at the government palace this morning.

The conspiracy was to culminate in an attack upon President Leguia during a dinner given in his honor at the Union Club yesterday, it is said. Some thirty persons, some of whom are prominent members of the opposition party, have been arrested at Anoche. They include Garcies Lastres, Col. Cesar Jardo and Col. Lanfranco.

The situation was tranquil at six o'clock tonight. Among those taken prisoner during the day was Senator Miguel Grau, who recently made a bitter attack upon the government and the Senate in a manifesto.

MEASURES TAKEN.

[BY A. P. DAY WIRE.]

WASHINGTON, Nov. 12.—Dispatches to the State Department today from the American Embassy at Lima said the prompt repressive measures taken by the Peruvian government to thwart a threatened revolution followed the return to South America of Emilio Benevides, who overthrew the previous Leguia administration.

After the defeat of the Benevides party some years ago, its chief went to Paris, but he recently returned to South America and is now in Ecuador. Advisers of President Leguia professed to see in his return a recurrence of revolutionary plotting, the advices said, and arrested those formerly identified with his movement.

SAYS MOONEY-BILLINGS CONVICTION FRAME-UP.

BAY CITY OFFICER DECLARES WITNESSES WERE COACHED; TESTIMONY FALSE.

[BY A. P. NIGHT WIRE.]

SAN FRANCISCO, Nov. 12.—The conviction and sentencing of Thomas J. Mooney and Warren K. Billings on charges of murder in connection with a bomb explosion here on July 22, 1916, "was a gigantic frame-up from first to last," Police Officer Draper Hand, an important figure in the cases, said in a statement to Mayor Rolph today, according to an article appearing in the San Francisco Call.

Hand, according to the Call's story, was active in the gathering of witnesses. A number of these, he said, were coached for weeks in what they should say on the stand, and in one instance a witness identified the suspects only after Hand virtually had done so through calling them by name from a group of other prisoners.

"The witness would not have been able to identify them otherwise," Hand was said by the Call to have told the Mayor.

Some of the witnesses showed signs of weakness before being called on to give their perjured testimony, according to Hand's statement.

They, however, were induced to go on with the original plan. "A corporation detective" had an important part in arranging the perjury program, Hand said.

DISTINGUISHED SERVICE MEDAL GIVEN EDISON.

[BY A. P. DAY WIRE.]

ORANGE (N. J.) Nov. 12.—Thomas A. Edison has been awarded a Distinguished Service Medal by Secretary Daniels, it was announced here today by the inventor's secretary.

The citation accompanying the decoration, which was sent through the mails, read: "For distinguished service in a position of responsibility as president of the Naval Consulting Board.

Wilson Congratulates Millerand.

[BY A. P. DAY WIRE.]

WASHINGTON, Nov. 12.—Announcement was made today at the State Department that President Wilson yesterday sent a message to President Millerand of France on the occasion of the celebration of the anniversary of the founding of the French republic and another to King Victor Emmanuel of Italy on the occasion of the anniversary of the king's birth.

Fitzgerald's
For the Advancement of Music

The MUSIC of the IMMORTALS
Played by Eight World-Famous Pianists Was Graphically visualized by
RUTH ST. DENIS,
TED SHAWN and the RUTH ST DENIS Concert Dancers
Last Night at Trinity Auditorium

With every seat in Trinity Auditorium filled and hundreds of people turned away, unable to secure admission, the second and final performance of "Music Visualization" by Ruth St. Denis, Ted Shawn and the Ruth St. Denis Concert Dancers, was last night given jointly with

The AMPICO in the KNABE

New splendors of music were revealed in this innovation that celebrated the wedding of the arts of the great pianist and of the classic dance.

The visions that inspired the composers in their writing of the masterpieces seemed incarnated in the forms of the dancers, their every motion and expression giving to the music an interpretation as faithful as that of the master pianists who accompanied them.

While the eight famous pianists heard last night were not present in person, they played for the great audience with all the vivid life qualities with which they play in concert—Godowsky, Buhlig, Bauer, Olga Steeb, Katherine Goodson, Theodore Henrion, Clarence Adler and Manna Zucca—all performed with the unmistakable musicianship for which they stand among the world's geniuses of the pianoforte—tone color, personality, impressionism, and the subtleties that can be defined only as the spirit of genius which no human ingenuity can imitate—were clearly evident in the marvelous reproductions rendered by the AMPICO in the KNABE.

The AMPICO is the only reproducing instrument that was ever successfully used in a dance production of this magnitude. The triumph achieved by the KNABE last night in accompanying the dancers with a perfection that could be equaled only by the master pianists themselves playing in person, was the wonder of critics and devotees of music.

The value of the AMPICO in the home will be apparent to all who would hear beautiful music masterfully rendered, as only the KNABE can render it, who would study music under the guidance of geniuses; or who, in the study of dancing, would have the inspiration and instrumental support of great pianists. The AMPICO in the KNABE may be had in grand or upright styles, and at prices ranging from $1750 to $4225. Convenient terms may be arranged, and your present piano or player will be accepted in exchange. We invite you to come to our Ampico studios to enjoy the playing of celebrated artists.

FITZGERALD MUSIC CO.
HILL STREET AT 727-729

FURNITURE
That You Wish to Trade for NEW? See our Exchange Department.
FOLEY'S
643 SOUTH MAIN ST. PHONE 12615

Cuticura Soap
—The Safety Razor—
Shaving Soap

MILK AND CR[illegible]ht
SATISFACTION GUARANTEED
We deliver to all sections of the city and Hollywood. We have at Hobart Station. Your patronage will be appreciated. Ph
Burr Creamery Corp., 798 Towne Avenue
LOS ANGELES.

DECLARES WELL WOMAN'S GRAVE

Son Accuses Father of Stepmother's Murder.

Authorities Are Conducting Search for the Body.

Accused Man Disappears and Leaves Record Behind.

[BY A. P. NIGHT WIRE.]

LANGDON (N. H.) Nov. 12.—An all-day search by Sullivan county authorities failed today to disclose any trace of the body of Mrs. William B. Whitney, which her 15-year-old stepson, John Whitney, is alleged to have said he saw his father bury in a well four years ago. The well in the Whitney barnyard, which had been filled in, was dug out in the presence of Sheriff Barton.

The Sheriff said that tomorrow he would superintend the search of another abandoned well on the Whitney property, and three other wells in the town, on farms, formerly in the possession of Whitney.

GOOD REPUTATION.

Whitney disappeared October 30 after eight years of residence here in which he gained a reputation as a solid citizen. In his wake came bankruptcy petitions against him and charges that he had duplicated mortgages on his home. The son went to county authorities with the story which he said he had kept secret under threat of death of his parents.

The family was originally named Doolittle, according to the son, and lived at Madison, Me., where the mother died. The father was charged with passing a worthless check, his son said, and, calling his children to him, told them he was leaving for the West and that their names thereafter would be Whitney. He went to Montana and lived there several years, returning East in 1912 with a second wife, and settled here.

SAW STEPMOTHER BEATEN.

On the night of June 30, 1916, Whitney and his wife went to a lecture, returning late. John told the county solicitor that he was awakened in his bed over the kitchen by a dispute, and looked through the hot-air register into the room below. He said he saw his father grasp a stick of firewood and beat his stepmother.

The boy said he saw his father next take the body out of the house to the haymow in the barn. There, according to his story, it lay for several days before Whitney buried it under rocks in the well.

HAYSTACK OVER WELL.

Whitney told neighbors that his wife had gone to Ohio on a visit. There was an official inquiry in the summer of 1917. County authorities went to the farm to investigate. After they left, young Whitney said, his father built a haystack over the well.

RED CROSS APPEAL HISSED BY UNIONS.

NEW YORK CENTRAL FEDERATION VOTES TO WITHHOLD ALL SUPPORT.

[BY A. P. NIGHT WIRE.]

NEW YORK, Nov. 12.—The Central Federated Union tonight voted unanimously to ignore an appeal for aid from the American Red Cross after John Sullivan, treasurer, and other speakers had urged the delegates to withhold their support until the organization "does its duty by Ireland."

A letter from the Red Cross, asking the support of the 250,000 men represented by the union, was hissed. Letters received by delegates from friends in Ireland telling of conditions there were read to the delegates, who thereupon voted against extending assistance to the Red Cross.

Ernest Bohm, secretary of the union, expressed the opinion that a movement to withhold support of labor from the American Red Cross would become nation-wide, and would continue until the organization sent medical supplies and food to Ireland.

AUTO STAGE LINE SOON MAY BE SOLD.

[BY A. P. NIGHT WIRE.]

SAN FRANCISCO, Nov. 12.—The Motor Transit Company asked the Railroad Commission today to approve the purchase from O. R. Fuller of an auto stage passenger service between Los Angeles and San Diego, which it has been operating under lease from Fuller. At the time the lease was made the commission granted an option to buy the property for $80,000.

Fuller, who is general manager of the Motor Transit Company, also applied for authority to sell to the company the properties of the Mountain Auto Line, operating out of San Bernardino, for $43,182.

WRANGEL'S POSITION REGARDED AS GRAVE.

[BY CABLE AND ASSOCIATED PRESS.]

PARIS, Nov. 12.—Reports to the French Foreign Office from the Crimea today indicate that Gen. Wrangel has abandoned his entire first line of defense before Perekop, withdrawing to the second line, which it is feared he will be unable to hold under the attacks of the Bolsheviki, which daily are becoming fiercer.

The Bolsheviki are receiving reinforcements and Gen. Wrangel's position is regarded by the Allies almost grave.

SAN [illegible] Miners May Strike.

[illegible] AND ASSOCIATED PRESS.]

S. S. [illegible] Nov. 12.—The French [illegible] of Mines today decided AND SE[illegible] a general strike order [illegible] companies agree to the [illegible] posed by the federa-

REGULAR [illegible] an increase of the [illegible] before midnight to-

TUES., W[illegible] strike, if called, will [illegible] Monday.

VANCOU[illegible]

[illegible] large Denied.

[illegible] DENT WIRE.]

SAN DIEGO— [illegible] Nov. 12.—Ed-

MEXICO, CENT[illegible] arrested yesterday [illegible] of fraudulent [illegible] purchase con-

BER[illegible] aggregate $35,000, [illegible] he was guilty [illegible] ment charges, but [illegible] cent of forgery.

$25.00 ROUND TRIP TO [illegible]
White Flyer Line—Str. Hu[illegible]
Reasonable tickets to Euro[illegible]
AMERICAN TRA[illegible]

FRANCE TO BAR GERMANS.

Will Oppose Their Admission to League of Nations at Present.

[BY CABLE AND ASSOCIATED PRESS.]

PARIS, Nov. 12.—The French government is unalterably opposed to the admission of Germany to the League of Nations at this time, it was stated at the Foreign Office today. Some "drastic action" would be a consequence if the League voted to admit Germany, it was intimated.

Discussing the admission of enemy countries to the League, the Echo de Paris declares that Great Britain has, so far as Germany is concerned, made a formal promise not to favor the removal of the interdict against that country for the time being. Georges Leygues, the French Premier, is declared by the newspaper to have recommended that French delegates at the meeting of the Assembly of the League at Geneva withdraw if Germany is admitted over the protest of France.

"As for Austria and Bulgaria," the newspaper adds, "one is inclined to take toward them a more lenient attitude, in view of conditions."

AUSTRIA APPLIES.

[BY CABLE AND ASSOCIATED PRESS.]

GENEVA, (Switzerland) Nov. 12. The Secretariat of the League of Nations today received Austria's formal application for admission to the League.

JAPAN'S AX TO GRIND.

[BY CABLE AND ASSOCIATED PRESS.]

TOKIO, Nov. 12.—Japanese delegates now in Geneva to attend the meeting of the Assembly of the League of Nations have been sent cabled instructions giving them wide discretion regarding race equality proposals, says the Asahi Shimbun of Osaka. The opinion of the Cabinet is said to be divided between the conviction that the present time is inopportune for such proposals an dthe fear that objecting nations might take political advantage of the situation.

Three proposals have been drafted by the Japanese delegates. One is designed to secure assurances from the League against discrimination respecting tariff and raw materials. The proposals will probably be presented if prospects are deemed favorable.

Bolshevik Army Presses Wrangel Hard in Crimea.

[BY CABLE AND ASSOCIATED PRESS.]

LONDON, Nov. 12.—A Bolshevik army supported by heavy artillery has crossed the frozen Sivash Sea and entered the Crimea and is violently attacking Gen. Wrangel's last line of defense on the east, says a dispatch to the London Times from Constantinople.

The dispatch says the fate of the Crimea depends on the results of the fighting. At the time the dispatch was filed the situation was regarded as most critical and preparations were being made to evacuate the population.

VENIZELOS DEAD SET AGAINST CONSTANTINE

DECLARES HIS FACTION WILD SHED BLOOD BEFORE HAVING HIM KING.

[BY CABLE AND ASSOCIATED PRESS.]

ATHENS, Nov. 12.—Premier Venizelos, speaking here today with regard to plans to place former King Constantine on the throne, said:

"The opposition wants Constantine back, but we will shed our blood first. The opposition declares the succession must be determined by a plebiscite. Their object is to prolong the present state of suspense and prevent the return of the Greeks to normal life. The opposition thus are serving the monarchical system. They are strange people to make such trouble in view of the nation's sacrifices, which have given it national triumphs. Our traditional foes have been cast down. Bulgaria has been driven from the Aegean and Turkey no longer is an European power.

EFFICIENCY TEST FOR WEIGHT INSPECTORS.

DISMISSAL URGED FOR THOSE WHO FAIL; EXAMINATION HERE NEXT WEEK.

[BY A. P. NIGHT WIRE.]

SACRAMENTO, Nov. 12.—Dismissal by boards of supervisors of county sealers of weights and measures who fail to make a satisfactory showing in an efficiency test to be conducted shortly by State authorities is to be recommended by Charles G. Johnson, superintendent of the State Department of Weights and Measures.

This announcement was made here today by Johnson, who said the test would consist of sixty questions on subjects relating to the various phases of the work, including laws and regulations, weighing devices and measuring devices. Examination dates were announced as follows:

San Francisco, November 13; Fresno, November 15; Los Angeles, November 19.

POSTAL CONGRESS MAY BE EXPANDED.

PAN-AMERICAN ORGANIZATION IS PLANNED BY MEETING IN MADRID.

[BY CABLE AND ASSOCIATED PRESS.]

MADRID, Nov. 12.—Further progress has been reported by the International Postal Union Congress in connection with the plan for a Pan-American Postal Union, within the International Union. A preliminary convention was discussed late last night, which was agreed upon by all the delegates from the Western Hemisphere and the Spanish and Portuguese representatives.

Should the respective governments agree to the convention, all the South, Central and North American republics, with Spain and Portugal, after adoption of the convention, will be regarded as a single territory in which internal mail rates shall be considered valid.

Spain and Pope Recognize Bolivia.

[BY CABLE AND ASSOCIATED PRESS.]

SANTIAGO (Chile) Nov. 12.—Advices from La Paz today announce that Spain and the Vatican have recognized the new government of Bolivia.

Fighting Flyer Awarded Right to Teach Here.

[BY A. P. NIGHT WIRE.]

SACRAMENTO, Nov. 12.—Credit for the destruction of fourteen aircraft during engagements in the World War is sufficient qualification for a person to teach aeronautics in California schools.

This was the decision of the State Board of Education today in awarding Capt. O. J. Roso of Los Angeles a certificate to teach aeronautics in the Los Angeles High School.

In asking for a special certificate to teach flying and the repairing of planes, Capt. Roso presented his service record in the Royal Flying Corps of the British army, which credited him with the destruction of fourteen German planes during the war. Capt. Roso is an American.

Capt. Roso's name does not appear in any local directory and Mrs. Susan M. Dorsey, superintendent of schools, does not know of him nor of his proposed aircraft work in the schools, she said last night.

START NEW INQUIRY OF BOMB EXPLOSION.

DISTRICT ATTORNEY INVESTIGATES SOLUTION OF WALL STREET OUTRAGE.

[BY A. P. NIGHT WIRE.]

NEW YORK, Nov. 12. — Official investigation of the "solution" of the Wall-street explosion September 16, put forth by the New York Evening World yesterday, was begun today by Dist.-Atty. Swann with the examination of men mentioned as prominent in the labor "war," attributed by the paper as having furnished the motive for the crime.

William Zaranko, president of House Wreckers' Union No. 96, which the newspaper charged had been subjected to "tyranny" at the hands of the rival organization of Robert P. Brindell, president of the Building Trades Council, and Albert A. Volk, head of a company which had the demolition contract on the New York Stock Exchange annex, underwent lengthy examination. Individual laboring men, "possibly inside the union" or sympathizers, the paper declared, were responsible for the explosion as a reprisal against "Brindell workers" employed by Volk.

Much of Volk's statement was devoted to what he said was his own "theory" of the explosion, "that it was done to hurt or frighten some of my men."

William F. Ashley, counsel to the Zaranke union, was questioned and declared "there is not one bit of evidence in any shape, manner or form to show a connection with the labor organizations."

Zaranko himself told the District Attorney he knew of no information that would in any way furnish a lead in solving the mystery.

PARK HIGHWAY BODY SELECTS DIRECTORS.

DENVER SELECTED HEADQUARTERS OF ASSOCIATION—OFFICERS TO BE NAMED.

[BY A. P. NIGHT WIRE.]

DENVER (Colo.) Nov. 12.—Denver was selected as headquarters for the National Park to Park Highway Association at today's session of the association's meeting. Directors were elected. Several delegates from California spoke in support of the Townsend bill for a network of State highways, instead of the park-to-park highway.

No formal motion was made by the Townsend bill advocates.

Directors chosen were L. L. Newton, Cody, Wyoming; Randall E. Jones, Cedar City, Utah; W. H. Goodin, Lovelock, Nev.; Frank S. Lawrence, Gallup, N. M.; Harry N. Burhans, Denver; L. A. Nares, Fresno; Charles Woolfolk, Flagstaff, Ariz.; Scott Leavitt, Great Falls, Mont., and S. R. Vincent, Portland, Or.

The directors will elect officers of the association later.

SEVERED HEAD FOUND IN PILE OF ASHES.

[BY A. P. NIGHT WIRE.]

CHICAGO, Nov. 12.—The head of a man with a bullet hole through the right cheek, was found today in a pile of ashes in the rear of a cafe on the outskirts of the downtown section of the city. A thorough search of the entire pile revealed no other parts of the body.

The head had been cut off just below the chin with some very sharp instrument and the police said they thought only a surgeon could have done it. It apparently had been in the ashes about six months, the police said.

BABY PUSHED INTO FIRE DIES OF BURNS.

[BY A. P. NIGHT WIRE.]

BAKERSFIELD, Nov. 12.—Playmates accidentally pushed Jessie, 13-months-old daughter of Mr. and Mrs. Genero Melendez, into the fire, while the family was camped along the road near here this morning.

The baby was rescued from the flames, but died from its burns. The Melendez family were picking cotton, and the mother was preparing breakfast when the accident occurred.

Live-Stock Meet Approved.

[BY A. P. DAY WIRE.]

TOPEKA (Kans.) Nov. 12.—Communications received by Joseph H. Mercer, State live-stock commissioner, relative to his suggestion for calling a conference of bankers and live-stock producers for the purpose of devising plans to meet the financial problems confronting the industry, express almost unanimous approval, he said today.

New York Stock Market Suffers Violent Break.

[BY A. P. NIGHT WIRE.]

NEW YORK, Nov. 12.—The stock market broke violently again during today's intermediate session, a majority of the active issues declining to new low prices for the year. United States Steel at 82½ was at the lowest since 1917.

Liquidation of an urgent character, due to further calling of loans and weakened speculative accounts, precipitated the break which was most extensive in shipping, equipment, steel, motor and oil divisions. Declines extended from 3 to 10 points in Atlantic Gulf, American International, United Fruit, Mercantile Marine preferred, General Electric, Mexican Petroleum, Industrial Alcohol, and Kelly-Springfield Tire.

Call money at 9 per cent and an increasing scarcity of time money, were unfavorable factors. Advices reported additional suspension or curtailment of operations at various industrial centers.

Sales for the day approximated 1,250,000 shares.

Chinese to Rely on Bankers.

[BY CABLE AND ASSOCIATED PRESS.]

HONGKONG, Nov. 12.—It is reported that the Ministry of Finance, in view of the reported unacceptability of the terms of the consortium, has decided to rely upon the proposals of Chinese bankers for furnishing the government with finances.

RULES ON CHRISTMAS GIFTS FOR SOLDIERS.

PACKAGES FOR TROOPS IN GERMANY MUST REACH HOBOKEN BY DECEMBER 5.

[BY A. P. DAY WIRE.]

WASHINGTON, Nov. 12.—Christmas packages for American troops on the Rhine must reach Hoboken by December 5 to insure delivery before Christmas Day, the War Department announced today. They should be sent in care of the general superintendent, army transport service, Hoboken.

Parcels for men stationed in Hawaii and the Philippines should reach the depot quartermaster, Fort Mason, San Francisco, not later than December 5, while those for shipment to the Panama Canal Zone and Porto Rico should be in the hands of the general superintendent, army transport service, Pier 3, army supply base, South Brooklyn, N. Y., by November 30.

Packages for Germany must not exceed seven pounds in weight and seventy-two inches combined length and girth. Those to men on duty in the Canal Zone and insular possessions are limited to twenty pounds in weight and two cubic feet in volume.

JUSSERAND IS DINED.

[BY CABLE AND ASSOCIATED PRESS.]

PARIS, Nov. 12.—Premier and Mme. Leygues gave a farewell luncheon today to Jean Jules Jusserand, French Ambassador to the United States, and Mme. Jusserand, who soon will sail for New York.

IOWA HOME SHORTAGE REACHES NEW RECORD.

CONGESTION MAKES FIGHTING DISEASE DIFFICULT, SAYS COMMISSIONER.

[BY A. P. DAY WIRE.]

DES MOINES, Nov. 12.—The home shortage in Iowa was estimated at 35,000 dwellings by E. H. Sands, State Housing Commissioner, today, at a hearing conducted by the Senate Committee on Reconstruction. He said some estimates placed it as high as 50,000.

Crowded conditions and congestion in residence districts of some cities made fighting disease difficult, he asserted. This was the case in Ottumwa in combatting diphtheria, he declared.

INVESTIGATE VALUE OF RAIL PROPERTY.

SACRAMENTO NORTHERN SECURITY HOLDERS WANT REPORT BEFORE SALE MADE.

[BY A. P. NIGHT WIRE.]

SAN FRANCISCO, Nov. 12.—A meeting today of security holders of the Sacramento Northern Railroad Company to discuss a proposed sale of the line to the Western Pacific Railroad resulted in the appointment of a committee to investigate the value of the road's properties and report next Friday.

The committee is composed of Miles Standish, San Francisco; Walter Mansfield, San Francisco; George P. McNear, Petaluma; R. H. Curry, Richmond, and William Bush, Woodland.

John S. Drum, San Francisco banker and director of the road, who made an unsuccessful effort last week to oust G. F. Detrick from the presidency of the Sacramento Northern, told the security holders today that Detrick's proposal of sale to the Western Pacific was entirely inadequate.

He asserted that Detrick's offer to the Western Pacific was made in his individual capacity and that Detrick's commission from the security holders on the proposed deal would amount to $121,000, while the Western Pacific in addition had offered to pay Detrick a commission of 2½ per cent, with a maximum commission of $100,000.

GERMAN PARTY WINS IN SLOVAKIA DIET.

[BY CABLE AND ASSOCIATED PRESS.]

PRAGUE (Czecho-Slovakia) Nov. 12.—[Delayed in Transmission.] The government was defeated in the Diet yesterday when the German party's amendment to the State employees' relief bill was adopted, and today it was said the Cabinet was considering submitting its resignation.

The amendment, in the view of the Cabinet, would add 2,000,000 crowns to the government's expenses.

During an interpellation the members of the German party sang the "Wacht Am Rhein." A stormy scene followed.

EXPRESS CO[illegible] NEED C[illegible]

[BY A. P. [illegible]

WASHINGTON, [illegible] consolidation of [illegible] panies is to re[illegible] means of co[illegible] found, the [illegible] State Railway and [illegible] sioners was told [illegible] committee appointed [illegible] the subject.

The committee's [illegible] that the railway [illegible] ice might afford [illegible] petition, and [illegible] nished by the [illegible] parcel post.

A committee of [illegible] the State regulatory [illegible] rate cases pending [illegible] state Commerce Co[illegible] pointed, Dwight P. [illegible] and Allison Butler [illegible] among those named.

MAY DEPORT [illegible]

[BY A. P. WIRE.]

SALT LAKE [illegible] Carl Larsen, [illegible] said to be former [illegible] Communist-Labor [illegible] was arrested late [illegible] ment officials, who [illegible] ceedings looking to [illegible] as an undesirable [illegible] soon. Larsen during [illegible] a term at Fort Leav[illegible] penitentiary for [illegible] antigovernment [illegible] ley P. Christensen, [illegible] the Farmer-Labor [illegible] dent, in Larsen's [illegible] Christensen is at [illegible] cific Coast, but is [illegible] to Salt Lake [illegible] his client.

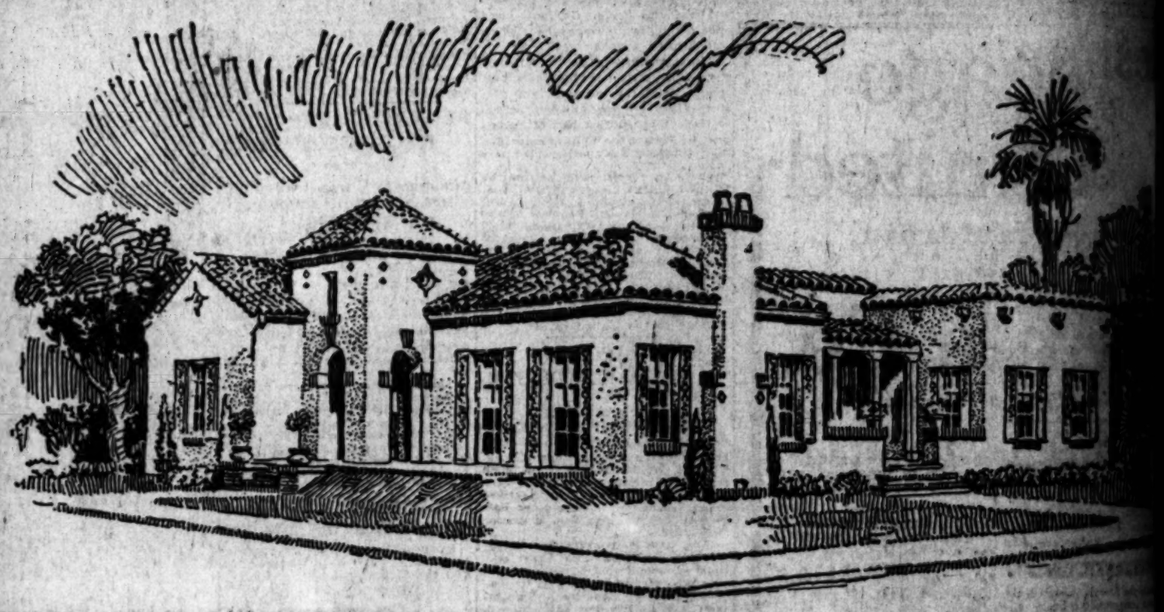

MODERN ELECTRICAL HOME
OPENS TODAY
FOR PUBLIC INSPECTION

The first modern electric home to be erected in Southern California has been completed and is now open for your benefit.

It shows in an impartial way how a home should be correctly wired to afford proper facilities for the convenient use of electrical appliances—the new servant of the household.

YOU ARE INVITED

to visit this unique home—a model of architectural design, interior decoration; made practicable yet delightfully livable through the convenient use of some thirty electrical appliances. You will not be solicited to buy anything.

At least two convenient outlets should be installed in every room.

How to Reach the Modern Electrical Home
Built By
EDWARDS & WILDEY CO.
On Their Famous
KENMORE PLACE
at 900 North Kenmore

One block south of Santa Monica Blvd. Five blocks west of Vermont. **Street cars:** Take P. E. Santa Monica Blvd. car to Kenmore—walk one block south. Or, take yellow Heliotrope Drive car to Kenmore—walk two blocks north.

Visit the Electrical Home Today
It Will Be a Revelation to You

The Electrical Industry

Never too much
Acme aids digestion and is as delicious as it is healthful
Acme Beverage
well-brewed for particular people.
ARROWHEAD SPRINGS COMPANY, Distributers
[illegible] S. Washington St., Los Angeles
Telephone South 180—5748

[illegible] your skin itches and burns, just use
Resinol

[illegible] are suffering from eczema, [illegible] or similar itching, [illegible] unsightly skin affection, bathe [illegible] with Resinol Soap [illegible] Resinol Ointment. You [illegible] be astonished how [illegible] the itching stops and heal[illegible] begins. In most cases the sick [illegible] quickly becomes clear and [illegible] again, at very little cost. [illegible] Resinol and Resinol Soap also [illegible] Resinol Shaving Stick for [illegible] sold by all druggists.

Sour Stomach
[illegible], Gas, Coated Tongue, [illegible]ache, Bad Breath, Biliousness or Constipation—take
[illegible] CATHARTIC TABLETS
[illegible] the bowels, sweeten the [illegible] and invigorate the liver. Do [illegible] or sicken.

Windsor Square
Wilshire's
First Class — Lowest Priced Residence Property.
A. ROWAN & CO.
[illegible] Title Insurance Bldg.

$100.00
Spinal "NERVE PRESSURE" [illegible] the direct CAUSE of 95% of [illegible] ailments. This explains: Fir[illegible] you become ill; second, why y[illegible] time to suffer; third, why yo[illegible] not responded under former m[illegible] of treatment.
"NERVE PRESSURE" is [illegible] duct of spinal misplacement. [illegible] placement or subluxations [illegible] small joints of the spine are C[illegible] RED by slipping, falling, [illegible] strains, wrenches, accidents, [illegible] work, etc.
Here is your proof that a mis[illegible] ment exists:
An X-Ray Photogr[illegible]
will be taken reproducing the [illegible] If this photograph does not pro[illegible] contention of a SPINAL [illegible] PLACEMENT, the sum of $1[illegible] will be given. This offer is t[illegible] man, woman or child sufferin[illegible] who desires to GET WELL.
Chiropractic adjustments given [illegible] der competent care will remov[illegible] physical obstructions, allow [illegible] ture's forces to heal and flow [illegible] and uninterruptedly to all par[illegible] the body. Bring your sick fri[illegible] Phone for office or home app[illegible] ment. X-RAY and Fluoros[illegible] laboratory.
F. F. PYOTT, D. C[illegible]
708-710 American Ba[illegible]
Second and Spri[illegible]
Hours: 10-12, 2-5, 7-7 p.m.
Phones: Office, 68169; Res., West 8[illegible]

EXPRESS COMPANIES NEED COMPETITION

[BY A. P. NIGHT WIRE.]

WASHINGTON, Nov. 12.—A consolidation of all express companies is to remain after a meeting of competition is forbidden, the annual report of the State Railway and Utilities Commissioners was told today by a committee appointed to investigate the subject.

The committee's report said that the railway express service might afford one method of competition, and another would be established by the development of the parcel post.

A committee of seven, to represent the State regulatory bodies in rate cases pending before the Interstate Commerce Commission, was appointed. Dwight N. Lewis of Iowa and Allison Mayfield, Texas, were among those named.

MAY DEPORT LARSON.

[BY A. P. NIGHT WIRE.]

SALT LAKE CITY, Nov. 12.—Carl Larson, Salt Lake Red said to be former secretary of the Communist-Labor party, who was arrested last today by Government officials, who announced proceedings looking to his deportation as an undesirable will be begun soon. Larson during the war served a term at Fort Leavenworth Federal penitentiary for alleged former anti-government propaganda. Hanley P. Christensen, late candidate for the Farmer-Labor party for President, in Larson's defense. Christensen is at present on the Pacific Coast, but is expected to return to Salt Lake immediately to assist his client.

ever too much

...side digestion ...l in as delicious ...s healthful

Acme Beverage

...lowed for par... people.

...WOOD SPRINGS ...COMPANY, Distributors ... Los Angeles

MEN ACCEPT 25 PER CENT WAGE DROP.

Working Hours Are Reduced and at Other Plants Workers Are Laid Off.

[BY A. P. NIGHT WIRE.]

DANVILLE (Va.) Nov. 12.—Wage reductions of 25 per cent, effective November 20, were announced today by the Dan River and Riverside Cotton Mill Corporation, one of the largest plants of its kind in the South. The corporation further announced that two groups of its employees as represented in the plant government system had voted almost unanimously to accept the reduction.

HOLYOKE (Mass.) Nov. 12.—The Lyman Mills and Farr Alpaca Company, both manufacturers of textiles, today announced reductions in working schedules effective Monday. The Lyman mills, employing 1200 hands, will reduce from 48 to 36 hours a week, and the Farr Alpaca Company, employing several thousand, will further reduce from four to three days a week.

HOUGHTON (Mich.) Nov. 12.—The Calumet and Hecla and subsidiary mining companies announced today a 15 per cent cut in all wages and salaries, effective November 16. The Osceola Consolidated, a branch of the Calumet and Hecla at White Pine and LaSalle, will be closed down. The low price of copper, the limited market, unsold surplus, excess production and costs are given as reasons. It is estimated that 1500 men will be thrown out of work.

TOPEKA (Kan.) Nov. 12.—The Kansas flour milling industry is on the verge of a shut-down, according to a statement made here today by John H. Ismert, head of a large company which operates mills here and in Kansas City. Mr. Ismert added that a number of mills, including his own, had suspended operations.

Reports from other Topeka mills indicated that they were operating with half forces, Ismert said. Millers maintain that reduction of production and cutting off forces have been necessary because of lack of demand, due in part to buying of Canadian wheat by Northwestern millers, who can manufacture flour from it $1 a barrel cheaper than can be done in Kansas, according to Ismert.

ALTOONA (Pa.) Nov. 12.—Announcement was made at the Pennsylvania Railroad offices here today that 1300 men in the Altoona shops, or 10 per cent of the force, would be laid off November 16.

MILLIONAIRE HAS BAD DAY IN COURT.

LETTERS FROM OTHER WOMEN READ IN WIFE'S SUIT FOR DIVORCE.

[EXCLUSIVE DISPATCH.]

CHICAGO, Nov. 12.—Herbert P. Crane, millionaire proprietor of "Rose Farm," who is being sued by his young pretty Costa Rican wife, Elida Pisa Crane, for separate maintenance, had an unpleasant session in court today. Letters from other women were introduced, one of them apparently revealing an international romance with a Dutch beauty named Hedda, who wrote in part:

"Dearest boy, excuse me, why did you wait so long before answering my letter? Did you receive that last photo I sent you? I am very well. How are you? Holland is the most dangerous land in this horrible war.

"Dear Herbert, when are you coming to see me? If I hope soon. You know I am now living in The Hague. Not any more in the house with my parents. Come to see me soon. I am nearly always alone and have a big house. Write me often and soon. I am always thinking of my dearest boy.

"Yours affectionately,
"HEDDA."

Another letter was written by Mrs. Lillian Stiles, who killed herself in a hotel in Aurora, Ill., on Oct. 14, 1917. Mrs. Stiles was named in the divorce suit of the first Mrs. Herbert P. Crane in 1892, and later was divorced from her husband, Everett D. Stiles, treasurer of the Streator Gas, Light and Coke Company. The letter from Mrs. Stiles said in part:

"My dear Bert: I am writing for an answer to my last letter. Please remember I am doing nothing else and am nervous and weary, too. . . . If you have any compassion for me, any pity, please answer at once my letter. You cannot be utterly without feelings for my position. . . . There is nothing in life for me but suffering and for every happy moment I have spent a day in hell.

"LILLIAN."

Mrs. Crane also introduced a letter which had been sent by her husband to a woman in Charlotte, S. C., in August, 1913. She also testified that her husband had been cruel to her. She said he came to the hospital four days after their son was born but would not look at the baby. Mr. Crane saw his son in court today for the first time.

USES CANDY TO GET VOTES.

Democrat of Boston and a Lady, Also, in Boston in Election.

[BY A. P. NIGHT WIRE.]

BOSTON, Nov. 12. — Miss Alice E. Cram, campaigning as the Democratic candidate for State Auditor, spent $35 for candy in furthering her appeals to the voters, according to her return of expenses filed with the Secretary of State today. Her candidacy, which was unsuccessful, cost her $1156, she reported.

FIGHTS FOR PART OF FIELD ESTATE.

ENGLISH ACTRESS TO START COURT ACTION ON BEHALF OF HER SON.

[EXCLUSIVE DISPATCH.]

NEW YORK, Nov. 12.—Determined to fight to the end for the interests of her 4-year-old son, whose father was the late Henry Field, grandson of the late Marshall Field, and to have him legally included in the division of the Field estate, Miss Peggy Marsh, English actress who has just completed a long engagement in London, arrived today on the White Star liner Baltic to bring legal action in person in the American courts.

"I have the most wonderful child you ever looked upon," she said, "and I am confident justice will triumph. I have met with several reverses in my fight but I am certain that in the end my boy will win out."

Miss Marsh declared that she had left her son in London with a maid but that if circumstances warrant she will send for him in about six or eight weeks.

Wilson Rumor Not Confirmed.

[EXCLUSIVE DISPATCH.]

WASHINGTON, Nov. 12.—The State Department has received no information from any source confirmatory of a report that President Wilson is to receive the offer of a high office in the League of Nations after his retirement from the Presidency.

JOINT CRUISE OF FLEETS.

Atlantic and Pacific Squadrons Are to Start in February.

[BY A. P. NIGHT WIRE.]

NEW YORK, Nov. 12.—The Atlantic and Pacific fleets of the United States Navy will make a joint cruise to the west coast of South America next February.

After making a rendezvous at Barbadoes on the Panama Canal, the warships will cruise together to Callao, Peru, where the Atlantic Fleet will pause for a visit. The Pacific Fleet will continue on to Valparaiso, Chile.

Returning to Balboa, February 25, the Atlantic and Pacific sailors will compete in the annual inter-fleet athletic contests before parting.

These announcements were made here from the Pennsylvania, flagship of the Atlantic Fleet, which today entered its home base, ending its sea activities for 1920.

Today the Atlantic Fleet, divided into four sections, entered the ports of New York, Boston, Philadelphia and Norfolk. They will go to sea again January 3, meeting off the Virginia Capes January 5 for a trip to Guantanamo Bay, Cuba, and later to the Canal Zone, where the Pacific Fleet will join the Atlantic warships January 24.

After parting again late in February, the Atlantic Fleet will steam to Guantanamo Bay, Cuba, for annual target practice, remaining away until May 1, when the ships will again return to their home yards.

COMMITTEE IN PORTLAND.

[BY A. P. NIGHT WIRE.]

PORTLAND (Or.) Nov. 12.—Members of the special joint committee of Congress on Pacific Coast naval bases arrived in Portland today and left for Astoria for an inspection of the Tongue Point naval base site. They hope to determine whether a larger appropriation than that provided by Congress is necessary and to plan to acquire more land for the government in case more is needed, according to Fred A. Britt of Illinois, chairman of the House Naval Affairs Committee.

You Should Benefit Now the Cost of ALL the Finest Tea Is Down

Quality *Plus* Value

In homes where only the best is considered worthwhile, Ridgways Tea is always enlisted as an ally of good cheer. Quality—this is the word that signifies the reason for the invigorating, cordial goodness of this better tea beverage. And now, besides, you can buy Ridgways Tea at a reduced price.

PRICES REDUCED TO ALL GROCERS ON THESE BLENDS

Her Majesty's Blend *Silver Label Blend*
Gold Label Orange Pekoe (Ceylon) *Orange Label Blend*

M. A. NEWMARK & CO., Distributors

ROSE-CEYLON
Ridgways Tea

At Barker Bros. Surprisingly Low Prices Prevail

On Many Articles in All Departments and ALL Articles in Many Departments

It is impossible to tell the complete story of the unusual values in one advertisement. Each announcement can but briefly hint of the tremendous variety. If you know this store you know its policy of strict adherence to fine, dependable quality wares. Think, then, what it means to have the privilege of selection from so wide and excellent an assortment as only Barker Bros. affords in all the West. We repeat, **surprisingly low prices prevail on many articles in all departments and all articles in many departments.**

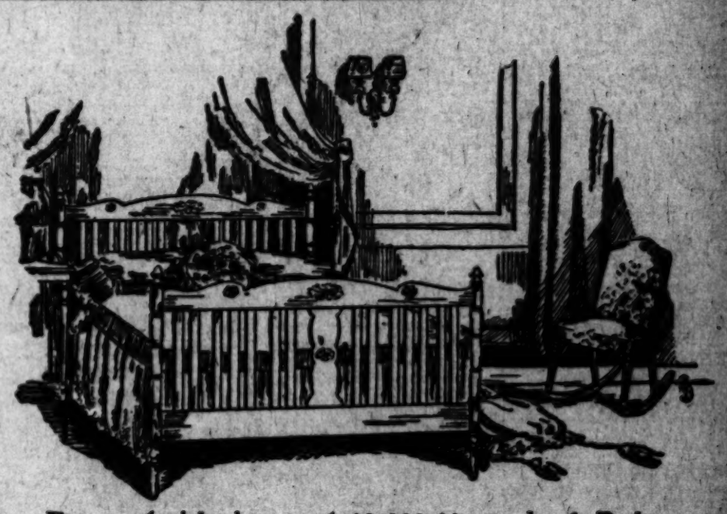

Every Article in our $300,000.00 stock of Bedroom Furniture is reduced 15 per cent. to 33⅓ per cent.

As an example of the exceptional values now offered in bedroom furniture,

This Beautiful Ivory Enameled Bed of Solid Mahogany

in twin size or four foot six-inch size is

Specially Priced at $48.50

An Ivory Enameled Writing Desk of attractive design is specially priced at $55.00

Chaise Longues, upholstered in colored cretonnes, are . $65.00

A 5-Piece Marie Antoinette Bedroom Suite, French Gray Enameled, $1500.00. This price represents a saving of 25%.

Lamps to Brighten Winter Evenings

A SPECIAL LOT

At Half Price Today

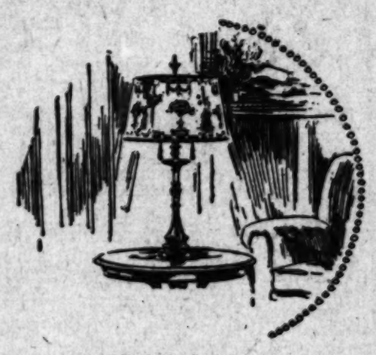

Table Lamps

of wrought iron and polychrome, some of discontinued lines, but all of a high-class stock which has found favor with eminent decorators of the city are now marked

One-Half Off

A number of beautiful torcheres with from 2 to 7 lights, priced all the way from $50 to $300 will be sold at half price today.

50 Shades at Half Price

50 Shades in all sizes, suitable for both floor and table lamps, of silk and parchment, mostly parchment and slightly soiled from display. All other shades carry reductions of 10% to 25%.

Art Goods Reduced 10 to 25 per cent.

Our Entire Stock of Art Goods is reduced in price. Special values will be found in the pictures and picture frames of which we now have a wide assortment.

Chairs and Rockers at Price Reductions of One-Third and One-Half

56 of our best models in fumed fiber arm chairs and rockers with square backs and arms, some upholstered in a very good quality of tapestry and others in snappy black and tan cretonnes. All at 1-3 off, reducing them to $19.65, $21.00 and $24.65.

85 Chairs and Rockers Imported from Hongkong, at Half Price Today

Grass spun into twine and interwoven with reed, makes the almost indestructible combination of this flexible and restful furniture. Prices on chairs and rockers are now half price at $8.85, $10.50, $10.75, $10.85 and $11.75.

—Sixth Floor—Reed Dept.

Complete Furnishers of Successful Homes

Barker Bros
ESTABLISHED-1880

Broadway Between Seventh and Eighth

$100.00 REWARD

...al "NERVE PRESSURE" is ...direct CAUSE of 95% of human ...ts. This explains: First, why ...become ill; second, why you con... to suffer; third, why you have ...sponded under former methods ...treatment.

"NERVE PRESSURE" is a pro... of spinal misplacement. Mis...ment or subluxations of the ...l joints of the spine are CAUS... by slipping, falling, blows, ..., wrenches, accidents, over..., etc.

...is your proof that a misplace... exists:

...a X-Ray Photograph

...be taken reproducing the spine. ...this photograph does not prove my ...tion of a SPINAL MIS...LACEMENT, the sum of $100.00 ...be given. This offer is to any ..., woman or child suffering and ...desires to GET WELL.

...opractic adjustments given un... competent care will remove the ...ural obstructions, allow Na...'s forces to heal and flow freely ...d uninterruptedly to all parts of ...body. Bring your sick friends. ...for office or home appoint... X-RAY and Fluoroscopic ...chinery.

J. F. PYOTT, D. C. Ph. C.
708-710 American Bank Building
Second and Spring Sts.
Hours 10-12, 2-5, 7-7 p.m. Home calls by appointment
...Office, 63169; Res., West 5295

Graduate Weber Normal College. Three years' scientific study in France, Belgium and Holland. Three-year graduate of the Palmer School of Chiropractic. Six years' successful practice of Chiropractic.

CLASSIFIED INDEX.

Page.

ONE TIME NOTICES 1
LOST—FOUND, STRAYED, STOLEN 1
PERSONAL—Miscellaneous 1
PERSONALS—Business 1
CHURCH NOTICES 1
BUSINESS ANNOUNCEMENTS 1
EDUCATIONAL 1
WANTED—Male 2
WANTED—Female 3
WANTED—Male and Female 4
EMPLOYMENT AGENCIES 4
WANTED—Situations 4
WANTED—Agents 4
WANTED—Salesmen 4
WANTED—Miscellaneous 4
WANTED—Rooms and Board 4
WANTED—Houses 4
WANTED—Miscellaneous 4
FOR RENT—Rooms 4
FOR RENT—Apartments 5
FOR RENT—Houses 6
FOR RENT—Miscellaneous 7
FOR RENT—Offices and Stores 7
FOR RENT—Business Property 7
FOR RENT—Farms and Ranches 7
FOR RENT—Miscellaneous 7
FOR LEASE—Business Property 7
FOR LEASE—Farms and Ranches 7
FOR LEASE—Miscellaneous 7
REAL ESTATE FOR EXCHANGE 7
REAL ESTATE FOR SALE 8
REAL ESTATE—Miscellaneous 8
REAL ESTATE—Business Property 8
REAL ESTATE—Farms and Ranches 8
REAL ESTATE—Suburban Homes 8
REAL ESTATE—Lots 8
REAL ESTATE—Acreage 8
REAL ESTATE—Miscellaneous 8
REAL ESTATE WANTED 8
MONEY TO LOAN 8
MONEY WANTED 8
BUILDING MATERIALS 8
AUCTION SALES 8
AUTOMOBILES 8
AUTOMOBILES—Repairing 8
AUTOMOBILES—Miscellaneous 8
AUTOMOBILES WANTED 8
AUTOMOBILES—Trucks 8
AUTOMOBILES—Tires 8
AUTOMOBILES—Miscellaneous 8
BICYCLES 8
MOTORCYCLES 8
AIRCRAFT 8
MARINE 8
LIVESTOCK 8
POULTRY AND PET STOCK, SUPPLIES 8
SEEDS, PLANTS, BULBS 8
FEED, GRAIN, HAY, STRAW 8
FUEL 8
MACHINERY 8
MISCELLANEOUS 8
WOOD, COAL AND COKE 8
LOST AND FOUND 8
PERSONAL 8
LEGAL NOTICES 8
WALNUT GROVES 8
REAL ESTATE 8
REAL ESTATE—Business Property 8
REAL ESTATE—Farms and Ranches 8
REAL ESTATE—Suburban Homes 8
REAL ESTATE—Lots 8
REAL ESTATE—Acreage 8
REAL ESTATE—Miscellaneous 8
REAL ESTATE WANTED 8
MONEY TO LOAN 8
MONEY WANTED 8
BUILDING MATERIALS 8
AUCTION SALES 8
AUTOMOBILES 8
AUTOMOBILES—Repairing 8
AUTOMOBILES—Miscellaneous 8
AUTOMOBILES WANTED 8
AUTOMOBILES—Trucks 8
AUTOMOBILES—Tires 8
AUTOMOBILES—Miscellaneous 8
BICYCLES 8
MOTORCYCLES 8
AIRCRAFT 8
MARINE 8
LIVESTOCK 8
POULTRY AND PET STOCK, SUPPLIES 8
SEEDS, PLANTS, BULBS 8
FEED, GRAIN, HAY, STRAW 8
FUEL 8
MACHINERY 8
MISCELLANEOUS 8
WOOD, COAL AND COKE 8
LOST AND FOUND 8
PERSONAL 8
LEGAL NOTICES 8
WALNUT GROVES 8
REAL ESTATE 8
REAL ESTATE—Business Property 8
REAL ESTATE—Farms and Ranches 8
REAL ESTATE—Suburban Homes 8
REAL ESTATE—Lots 8
REAL ESTATE—Acreage 8
REAL ESTATE—Miscellaneous 8
REAL ESTATE WANTED 8
MONEY TO LOAN 8
MONEY WANTED 8
BUILDING MATERIALS 8
AUCTION SALES 8
AUTOMOBILES 8
AUTOMOBILES—Repairing 8
AUTOMOBILES—Miscellaneous 8
AUTOMOBILES WANTED 8
AUTOMOBILES—Trucks 8
AUTOMOBILES—Tires 8
AUTOMOBILES—Miscellaneous 8
BICYCLES 8
MOTORCYCLES 8
AIRCRAFT 8
MARINE 8
LIVESTOCK 8
POULTRY AND PET STOCK, SUPPLIES 8
SEEDS, PLANTS, BULBS 8
FEED, GRAIN, HAY, STRAW 8
FUEL 8
MACHINERY 8
MISCELLANEOUS 8
WOOD, COAL AND COKE 8

Advertising Rates and Rules

CLASSIFIED RATES.

(Effective October 1, 1929.)

Minimum charge, 2 lines, or 12 words.
1 month, 1 time each day ..... 30c a line
1 month, 1 time each Sunday ..... 75c a line
All classified copy must be received before 10 o'clock each evening to insure insertion in next issue.

Classified Display—Agate measurement, 14c a line; daily, 10 cents Sunday.

Classified Boldface—Agate measurement, 28c a line; daily, 20 cents Sunday.

Boldface Capitals—Agate measurement, 35c a line; daily, 25 cents Sunday.

Boldface Capitals and Leads—Agate measurement, 42c a line; daily, 30 cents Sunday.

Boldface Capitals and Leads Per Inch—$7 per inch; daily, $5 per inch; Sunday, $10 per inch.

Boldface Capitals and Leads Per Inch, Ruled Border—$8 per inch; daily, $6 per inch; Sunday, $12 per inch.

Boldface Capitals and Leads Per Inch, Ruled Border, Reverse Plate—$10 per inch; daily, $7 per inch; Sunday, $14 per inch.

Boldface Capitals and Leads Per Inch, Ruled Border, Reverse Plate, Display Type—$12 per inch; daily, $8 per inch; Sunday, $16 per inch.

Boldface Capitals and Leads Per Inch, Ruled Border, Reverse Plate, Display Type, Illustrations—$15 per inch; daily, $10 per inch; Sunday, $20 per inch.

Boldface Capitals and Leads Per Inch, Ruled Border, Reverse Plate, Display Type, Illustrations, Boldface Type—$20 per inch; daily, $15 per inch; Sunday, $25 per inch.

Boldface Capitals and Leads Per Inch, Ruled Border, Reverse Plate, Display Type, Illustrations, Boldface Type, Boldface Rules—$25 per inch; daily, $20 per inch; Sunday, $30 per inch.

Boldface Capitals and Leads Per Inch, Ruled Border, Reverse Plate, Display Type, Illustrations, Boldface Type, Boldface Rules, Boldface Border—$30 per inch; daily, $25 per inch; Sunday, $35 per inch.

Boldface Capitals and Leads Per Inch, Ruled Border, Reverse Plate, Display Type, Illustrations, Boldface Type, Boldface Rules, Boldface Border, Boldface Rules—$35 per inch; daily, $30 per inch; Sunday, $40 per inch.

Boldface Capitals and Leads Per Inch, Ruled Border, Reverse Plate, Display Type, Illustrations, Boldface Type, Boldface Rules, Boldface Border, Boldface Rules, Boldface Rules—$40 per inch; daily, $35 per inch; Sunday, $45 per inch.

Boldface Capitals and Leads Per Inch, Ruled Border, Reverse Plate, Display Type, Illustrations, Boldface Type, Boldface Rules, Boldface Border, Boldface Rules, Boldface Rules, Boldface Rules—$45 per inch; daily, $40 per inch; Sunday, $50 per inch.

Boldface Capitals and Leads Per Inch, Ruled Border, Reverse Plate, Display Type, Illustrations, Boldface Type, Boldface Rules, Boldface Border, Boldface Rules, Boldface Rules, Boldface Rules, Boldface Rules—$50 per inch; daily, $45 per inch; Sunday, $55 per inch.

Boldface Capitals and Leads Per Inch, Ruled Border, Reverse Plate, Display Type, Illustrations, Boldface Type, Boldface Rules, Boldface Border, Boldface Rules, Boldface Rules, Boldface Rules, Boldface Rules, Boldface Rules—$55 per inch; daily, $50 per inch; Sunday, $60 per inch.

Boldface Capitals and Leads Per Inch, Ruled Border, Reverse Plate, Display Type, Illustrations, Boldface Type, Boldface Rules, Boldface Border, Boldface Rules, Boldface Rules, Boldface Rules, Boldface Rules, Boldface Rules, Boldface Rules—$60 per inch; daily, $55 per inch; Sunday, $65 per inch.

Boldface Capitals and Leads Per Inch, Ruled Border, Reverse Plate, Display Type, Illustrations, Boldface Type, Boldface Rules, Boldface Border, Boldface Rules, Boldface Rules, Boldface Rules, Boldface Rules, Boldface Rules, Boldface Rules, Boldface Rules—$65 per inch; daily, $60 per inch; Sunday, $70 per inch.

Boldface Capitals and Leads Per Inch, Ruled Border, Reverse Plate, Display Type, Illustrations, Boldface Type, Boldface Rules, Boldface Border, Boldface Rules, Boldface Rules, Boldface Rules, Boldface Rules, Boldface Rules, Boldface Rules, Boldface Rules, Boldface Rules—$70 per inch; daily, $65 per inch; Sunday, $75 per inch.

Boldface Capitals and Leads Per Inch, Ruled Border, Reverse Plate, Display Type, Illustrations, Boldface Type, Boldface Rules, Boldface Border, Boldface Rules, Boldface Rules, Boldface Rules, Boldface Rules, Boldface Rules, Boldface Rules, Boldface Rules, Boldface Rules, Boldface Rules—$75 per inch; daily, $70 per inch; Sunday, $80 per inch.

Boldface Capitals and Leads Per Inch, Ruled Border, Reverse Plate, Display Type, Illustrations, Boldface Type, Boldface Rules, Boldface Border, Boldface Rules, Boldface Rules, Boldface Rules, Boldface Rules, Boldface Rules, Boldface Rules, Boldface Rules, Boldface Rules, Boldface Rules, Boldface Rules—$80 per inch; daily, $75 per inch; Sunday, $85 per inch.

Boldface Capitals and Leads Per Inch, Ruled Border, Reverse Plate, Display Type, Illustrations, Boldface Type, Boldface Rules, Boldface Border, Boldface Rules, Boldface Rules, Boldface Rules, Boldface Rules, Boldface Rules, Boldface Rules, Boldface Rules, Boldface Rules, Boldface Rules, Boldface Rules, Boldface Rules—$85 per inch; daily, $80 per inch; Sunday, $90 per inch.

Boldface Capitals and Leads Per Inch, Ruled Border, Reverse Plate, Display Type, Illustrations, Boldface Type, Boldface Rules, Boldface Border, Boldface Rules, Boldface Rules, Boldface Rules, Boldface Rules, Boldface Rules, Boldface Rules, Boldface Rules, Boldface Rules, Boldface Rules, Boldface Rules, Boldface Rules, Boldface Rules—$90 per inch; daily, $85 per inch; Sunday, $95 per inch.

Boldface Capitals and Leads Per Inch, Ruled Border, Reverse Plate, Display Type, Illustrations, Boldface Type, Boldface Rules, Boldface Border, Boldface Rules, Boldface Rules, Boldface Rules, Boldface Rules, Boldface Rules, Boldface Rules, Boldface Rules, Boldface Rules, Boldface Rules, Boldface Rules, Boldface Rules, Boldface Rules, Boldface Rules—$95 per inch; daily, $90 per inch; Sunday, $100 per inch.

Boldface Capitals and Leads Per Inch, Ruled Border, Reverse Plate, Display Type, Illustrations, Boldface Type, Boldface Rules, Boldface Border, Boldface Rules, Boldface Rules, Boldface Rules, Boldface Rules, Boldface Rules, Boldface Rules, Boldface Rules, Boldface Rules, Boldface Rules, Boldface Rules, Boldface Rules, Boldface Rules, Boldface Rules, Boldface Rules—$100 per inch; daily, $95 per inch; Sunday, $105 per inch.

Boldface Capitals and Leads Per Inch, Ruled Border, Reverse Plate, Display Type, Illustrations, Boldface Type, Boldface Rules, Boldface Border, Boldface Rules, Boldface Rules, Boldface Rules, Boldface Rules, Boldface Rules, Boldface Rules, Boldface Rules, Boldface Rules, Boldface Rules, Boldface Rules, Boldface Rules, Boldface Rules, Boldface Rules, Boldface Rules, Boldface Rules—$105 per inch; daily, $100 per inch; Sunday, $110 per inch.

Boldface Capitals and Leads Per Inch, Ruled Border, Reverse Plate, Display Type, Illustrations, Boldface Type, Boldface Rules, Boldface Border, Boldface Rules, Boldface Rules, Boldface Rules, Boldface Rules, Boldface Rules, Boldface Rules, Boldface Rules, Boldface Rules, Boldface Rules, Boldface Rules, Boldface Rules, Boldface Rules, Boldface Rules, Boldface Rules, Boldface Rules, Boldface Rules—$110 per inch; daily, $105 per inch; Sunday, $115 per inch.

Boldface Capitals and Leads Per Inch, Ruled Border, Reverse Plate, Display Type, Illustrations, Boldface Type, Boldface Rules, Boldface Border, Boldface Rules, Boldface Rules, Boldface Rules, Boldface Rules, Boldface Rules, Boldface Rules, Boldface Rules, Boldface Rules, Boldface Rules, Boldface Rules, Boldface Rules, Boldface Rules, Boldface Rules, Boldface Rules, Boldface Rules, Boldface Rules, Boldface Rules—$115 per inch; daily, $110 per inch; Sunday, $120 per inch.

Boldface Capitals and Leads Per Inch, Ruled Border, Reverse Plate, Display Type, Illustrations, Boldface Type, Boldface Rules, Boldface Border, Boldface Rules, Boldface Rules, Boldface Rules, Boldface Rules, Boldface Rules, Boldface Rules, Boldface Rules, Boldface Rules, Boldface Rules, Boldface Rules, Boldface Rules, Boldface Rules, Boldface Rules, Boldface Rules, Boldface Rules, Boldface Rules, Boldface Rules, Boldface Rules—$120 per inch; daily, $115 per inch; Sunday, $125 per inch.

Boldface Capitals and Leads Per Inch, Ruled Border, Reverse Plate, Display Type, Illustrations, Boldface Type, Boldface Rules, Boldface Border, Boldface Rules, Boldface Rules, Boldface Rules, Boldface Rules, Boldface Rules, Boldface Rules, Boldface Rules, Boldface Rules, Boldface Rules, Boldface Rules, Boldface Rules, Boldface Rules, Boldface Rules, Boldface Rules, Boldface Rules, Boldface Rules, Boldface Rules, Boldface Rules, Boldface Rules—$125 per inch; daily, $120 per inch; Sunday, $130 per inch.

Boldface Capitals and Leads Per Inch, Ruled Border, Reverse Plate, Display Type, Illustrations, Boldface Type, Boldface Rules, Boldface Border, Boldface Rules—$130 per inch; daily, $125 per inch; Sunday, $135 per inch.

Boldface Capitals and Leads Per Inch, Ruled Border, Reverse Plate, Display Type, Illustrations, Boldface Type, Boldface Rules, Boldface Border, Boldface Rules—$135 per inch; daily, $130 per inch; Sunday, $140 per inch.

Boldface Capitals and Leads Per Inch, Ruled Border, Reverse Plate, Display Type, Illustrations, Boldface Type, Boldface Rules, Boldface Border, Boldface Rules—$140 per inch; daily, $135 per inch; Sunday, $145 per inch.

Boldface Capitals and Leads Per Inch, Ruled Border, Reverse Plate, Display Type, Illustrations, Boldface Type, Boldface Rules, Boldface Border, Boldface Rules—$145 per inch; daily, $140 per inch; Sunday, $150 per inch.

Boldface Capitals and Leads Per Inch, Ruled Border, Reverse Plate, Display Type, Illustrations, Boldface Type, Boldface Rules, Boldface Border, Boldface Rules—$150 per inch; daily, $145 per inch; Sunday, $155 per inch.

Boldface Capitals and Leads Per Inch, Ruled Border, Reverse Plate, Display Type, Illustrations, Boldface Type, Boldface Rules, Boldface Border, Boldface Rules—$155 per inch; daily, $150 per inch; Sunday, $160 per inch.

Boldface Capitals and Leads Per Inch, Ruled Border, Reverse Plate, Display Type, Illustrations, Boldface Type, Boldface Rules, Boldface Border, Boldface Rules—$160 per inch; daily, $155 per inch; Sunday, $165 per inch.

Boldface Capitals and Leads Per Inch, Ruled Border, Reverse Plate, Display Type, Illustrations, Boldface Type, Boldface Rules, Boldface Border, Boldface Rules—$165 per inch; daily, $160 per inch; Sunday, $170 per inch.

Boldface Capitals and Leads Per Inch, Ruled Border, Reverse Plate, Display Type, Illustrations, Boldface Type, Boldface Rules, Boldface Border, Boldface Rules—$170 per inch; daily, $165 per inch; Sunday, $175 per inch.

Boldface Capitals and Leads Per Inch, Ruled Border, Reverse Plate, Display Type, Illustrations, Boldface Type, Boldface Rules, Boldface Border, Boldface Rules—$175 per inch; daily, $170 per inch; Sunday, $180 per inch.

Boldface Capitals and Leads Per Inch, Ruled Border, Reverse Plate, Display Type, Illustrations, Boldface Type, Boldface Rules, Boldface Border, Boldface Rules—$180 per inch; daily, $175 per inch; Sunday, $185 per inch.

Boldface Capitals and Leads Per Inch, Ruled Border, Reverse Plate, Display Type, Illustrations, Boldface Type, Boldface Rules, Boldface Border, Boldface Rules—$185 per inch; daily, $180 per inch; Sunday, $190 per inch.

Boldface Capitals and Leads Per Inch, Ruled Border, Reverse Plate, Display Type, Illustrations, Boldface Type, Boldface Rules, Boldface Border, Boldface Rules—$190 per inch; daily, $185 per inch; Sunday, $195 per inch.

Boldface Capitals and Leads Per Inch, Ruled Border, Reverse Plate, Display Type, Illustrations, Boldface Type, Boldface Rules, Boldface Border, Boldface Rules—$195 per inch; daily, $190 per inch; Sunday, $200 per inch.

Boldface Capitals and Leads Per Inch, Ruled Border, Reverse Plate, Display Type, Illustrations, Boldface Type, Boldface Rules, Boldface Border, Boldface Rules—$200 per inch; daily, $195 per inch; Sunday, $205 per inch.

Boldface Capitals and Leads Per Inch, Ruled Border, Reverse Plate, Display Type, Illustrations, Boldface Type, Boldface Rules, Boldface Border, Boldface Rules—$205 per inch; daily, $200 per inch; Sunday, $210 per inch.

Boldface Capitals and Leads Per Inch, Ruled Border, Reverse Plate, Display Type, Illustrations, Boldface Type, Boldface Rules, Boldface Border, Boldface Rules—$210 per inch; daily, $205 per inch; Sunday, $215 per inch.

Boldface Capitals and Leads Per Inch, Ruled Border, Reverse Plate, Display Type, Illustrations, Boldface Type, Boldface Rules, Boldface Border, Boldface Rules—$215 per inch; daily, $210 per inch; Sunday, $220 per inch.

Boldface Capitals and Leads Per Inch, Ruled Border, Reverse Plate, Display Type, Illustrations, Boldface Type, Boldface Rules, Boldface Border, Boldface Rules—$220 per inch; daily, $215 per inch; Sunday, $225 per inch.

Boldface Capitals and Leads Per Inch, Ruled Border, Reverse Plate, Display Type, Illustrations, Boldface Type, Boldface Rules, Boldface Border, Boldface Rules, Boldface Rules, Boldface Rules, Boldface Rules, Boldface Rules, Boldface Rules, Boldface Rules, Boldface Rules, Boldface Rules, Boldface Rules, Boldface Rules, Boldface Rules, Boldface Rules, Boldface Rules, Boldface Rules, Boldface Rules, Boldface Rules, Boldface Rules, Boldface Rules

Los Angeles Daily Times

WANTED—Situations, Female.

Housekeepers and Housemistresses.

WANTED—Housekeeping and cooking by middle-aged woman; no objection to children; wages $40. Address 1642 E. ADAMS.

Professions and Vocations.

WANTED — Position, Graduate (reg. Ill.) nurse, to 10 p.; or Sunday's; city or suburbs; terms reasonable. Phone 10-2-J, Whittier, Cal.

WANTED—Position as bookkeeper or cashier by lady. Address A. L., box 148, TIMES OFFICE.

Day Work and Laundresses.

WANTED—Laundry, A-1, wants laundry to take home silk shirts and ladies' and gents' fancy articles; carefully done; 25c. 1021 S. HOPE. Phone 10239.

WANTED—Day work, home cleaning, cooking and serving dinner parties, 50c an hour; references. 1730 S. HOPE. Phone 10239.

WANTED—Colored woman wishes position, 4 hours morning, 25's work 2 or 4 days; city or suburbs. 1121 E. 4TH ST.

WANTED—Work Tuesday, Wednesday and Thursday. 1054 MAYMAN. Phone 10239.

WANTED—Days' work for Friday, Saturday and Monday. Call evenings. WEST 4037.

WANTED—Work and laundress wants day work. Phone SOUTH 5433-J.

WANTED—Day work; work every day; reasonable. 1121 E. 4TH ST. Phone 10239.

WANTED—Position as housekeeping and housework in the East. 1054 MAYMAN.

WANTED—Family washing to take home. Phone 10239.

WANTED—Family washing and housecleaning; reasonable prices. Call WILSHIRE 1197.

WANTED—Neat colored girl wants half a day's work. CALL E. 57393-J.

Laundries and Cleaners.

WANTED—Curtains and blankets to clean. Phone 10239.

3004 S. Normandie ave. 74549.

WANTED—SITUATIONS.

Male and Females.

WANTED—Position, wife good cook, man good chauffeur and mechanic, can drive any kind of car and take care of same; handy man around place. Address X, box 1055, TIMES OFFICE.

WANTED—By man and wife, job cooking, building camp or ranch; will furnish help if necessary; can furnish any reasonable amount of men. EDMONDS, SOUTH, 261 and ranch room 78, L. A.

WANTED—Position, by middle-aged woman, as cook; wages reasonable. Address 1121 E. 4TH ST. Phone 10239.

WANTED—Japanese couple, good experience, wish control choice position as caretaker or would farm on shares; city or country. Address A. box 374, TIMES BRANCH.

WANTED—Cook exp. and wife as helper or pantry; want position hotel, camp or ranch. 1054 MAYMAN. Phone 10239.

WANTED—By man and wife, position as cook and chauffeur; no objection to going out of city; WIFE MONTH'S TRIAL. Address A. box 374, TIMES BRANCH.

WANTED—By reliable couple, ranch work or dairying; prefer country home. PHONE 10239.

WANTED—By cook and helper, employment; middle people. PHONE 12639. Main 1066.

WANTED—By competent janitors, man and wife; no children. Phone 12639. Main 1066.

WANTED—TO RENT.

Miscellaneous.

WANTED—To rent nicely furnished 5-room house or lower flat, near Hollywood Blvd. Child will take 9 months' lease. PHONE 377710.

Rooms.

WANTED—Furnished room with very light housekeeping privileges for young girl at reasonable price; must be quiet home; use of piano or privilege of putting own instrument in room. Address A. box 1, TIMES OFFICE.

WANTED—Refined young man desires convenient room and board in private family. Must be quiet neighborhood. Address X, box 146, TIMES OFFICE.

WANTED—Furnished room and garage, close in, by refined lady. Address N, box 148, TIMES OFFICE.

WANTED—Refined young man desires room and board in strictly private home; south preferred. Address A. box 148, TIMES OFFICE.

WANTED—Refined young professional man desires room and board in private family near boarding place, in refined, furnace-heated home; references Westlake or U.S.C. district. Address A. box 148, TIMES OFFICE.

WANTED—Refined young lady desires room and board in strictly private home; south of 6th. Address A. box 400, TIMES BRANCH.

WANTED—Room and board in exchange for services; will pay part cash; work for balance. 560009.

WANTED—Room, board, for invalid gentleman; must be quiet, refined home. Address P. box 121 TIMES OFFICE.

WANTED—Two ladies want two rooms and board in private Catholic family. Address A. box 545, TIMES BRANCH.

WANTED—Party to care for baby 11 months; will board; prefer private family. Address P, box 114, TIMES OFFICE.

Houses.

WANTED—To rent by Treasury Department employee, unfurnished bungalow with at least 3 bedrooms, garage; will subscribe; no property later than $45. 1121 E. 4TH ST. Phone 10239.

WANTED—To rent or lease for one year or more, 4 or 5-room modern bungalow, rent not to exceed $35; will pay first month. 1054 MAYMAN. Phone 10239.

WANTED—Bungalow, 4 or 5 rooms, unfurnished; prefer Los Angeles or suburbs. Address L. box 148, TIMES OFFICE.

WANTED—To rent 5, 6, 7 or 8-room house; will pay $40 to $50 per month. Address A. box 148, TIMES OFFICE.

WANTED—Furnished or unfurnished bungalow, 4 or 5 rooms, with garage. Will pay 9 months' rent in advance. 24407.

WANTED—By 4 to 7-room house or flat, furnished or unfurnished; Westlake district preferred; will pay $30. PHONE 75690.

WANTED—To rent unfurnished 5 or 6-room bungalow; will pay $30. PHONE 75690.

WANTED—To rent furnished 5, 6 or 7-room house; will pay $40 to $50. TIMES OFFICE.

WANTED—Couple (French), with position, wish to rent small furnished house; will board; cook; will go anywhere. Reference. BOX 34, TIMES OFFICE, Pasadena.

WANTED—Work by colored man and wife, position as janitor, or will rent 5-room house, furnished, and sublet rooms. Address P. box 121 TIMES OFFICE.

WANTED—Furnished 5-room bungalow, close in, by responsible party; will pay $40 per month. Address A. box 148, TIMES OFFICE.

WANTED—Furnished 5-room bungalow, close in, by responsible party; will pay $40 per month. Address A. box 148, TIMES OFFICE.

WANTED—To rent, 5 or 6-room house, close in, by responsible party; will pay $40 per month. Address A. box 148, TIMES OFFICE.

WANTED—To rent nicely furnished 5-room house or lower flat, near Hollywood Blvd. Child will take 9 months' lease. PHONE 377710.

Rooms.

WANTED—Furnished room with very light housekeeping privileges for young girl at reasonable price; must be quiet home; use of piano or privilege of putting own instrument in room. Address A. box 1, TIMES OFFICE.

WANTED—Refined young man desires convenient room and board in strictly private home; south preferred. Address X, box 146, TIMES OFFICE.

WANTED—Refined young professional man desires room and board in private family near boarding place, in refined, furnace-heated home; references Westlake or U.S.C. district. Address A. box 148, TIMES OFFICE.

WANTED—Refined young lady desires room and board in strictly private home; south of 6th. Address A. box 400, TIMES BRANCH.

WANTED—Room and board in exchange for services; will pay part cash; work for balance. 560009.

WANTED—Room, board, for invalid gentleman; must be quiet, refined home; references required. Address P. box 121 TIMES OFFICE.

WANTED—Two ladies want two rooms and board in private Catholic family. Address A. box 545, TIMES BRANCH.

WANTED—Party to care for baby 11 months; will board; prefer private family. Address P, box 114, TIMES OFFICE.

Houses.

WANTED—By rent by Treasury Department employee, unfurnished bungalow with at least 3 bedrooms, garage; will subscribe; no property later than $45. 1121 E. 4TH ST. Phone 10239.

WANTED—To rent or lease for one year or more, 4 or 5-room modern bungalow, rent not to exceed $35; will pay first month. 1054 MAYMAN. Phone 10239.

WANTED—Bungalow, 4 or 5 rooms, unfurnished; prefer Los Angeles or suburbs. Address L. box 148, TIMES OFFICE.

WANTED—To rent, 5, 6, 7 or 8-room house; will pay $40 to $50. TIMES OFFICE.

WANTED—Furnished or unfurnished bungalow with garage. Will pay 9 months' rent in advance. 24407.

WANTED—To rent, 4 to 7-room house or flat, furnished or unfurnished; Westlake district preferred; will pay $30. PHONE 75690.

WANTED—To rent unfurnished 5 or 6-room bungalow; will pay $30. PHONE 75690.

WANTED—To rent furnished 5, 6 or 7-room house; will pay $40 to $50. TIMES OFFICE.

WANTED—Couple (French), with position, wish to rent small furnished house; will board; cook; will go anywhere. Reference. BOX 34, TIMES OFFICE, Pasadena.

WANTED—Work by colored man and wife, position as janitor, or will rent 5-room house, furnished, and sublet rooms. Address P. box 121 TIMES OFFICE.

WANTED—Furnished 5-room bungalow, close in, by responsible party; will pay $40 per month. Address A. box 148, TIMES OFFICE.

WANTED—Furnished 5-room bungalow, close in, by responsible party; will pay $40 per month. Address A. box 148, TIMES OFFICE.

WANTED—To rent, 5-room house, close in, by responsible party; will pay $40 per month. Address A. box 148, TIMES OFFICE.

WANTED—To rent nicely furnished 5-room house or lower flat, near Hollywood Blvd. Child will take 9 months' lease. PHONE 377710.

TO LET—ROOMS.

Furnished, Unfurn. Hskpg, Board.

Furnished.

TO LET—Sleeping porch with dressing room; steam heated, furnished apt. and maid waiter; large clothes closet; kitchen if desired. Suitable for student or business man; on ground floor in rear of apartment building in Wilshire district. Price $40. PHONE 10239.

TO LET—To one or two gentlemen, pleasant furnished room adjoining bath; New home. 1923 N. MARIPOSA AVE.

TO LET—ANDREW PLACE, Hollywood, near Vermont car.

TO LET—To 1 or 2 young business women, cheerful airy bedroom, sleeping porch, use of kitchen; near 2 car lines. For 3 it like it. 1121 E. 4TH ST. Phone 10239.

TO LET—Nicely furnished room, private entrance; $30 per month to lady who will care for three baby white orphans. 1054 MAYMAN. Phone 10239.

TO LET—Furnished room, single gentleman, $4 per week; 1 block from car lines. 1026 W. 12TH ST., in rear.

TO LET—Furnished rooms, single gentlemen, $4 per week; 1 block from car lines. 1026 W. 12TH ST., in rear.

TO LET—Furnished room, private home, on car lines in Hollywood, new house, beautifully located. Phone and garage. Suitable gentleman gentleman employed. OR 37656J.

TO LET — A beautiful furnished room to gentleman, or apartment for two. Inquire 1054 MAYMAN. Phone 10239.

TO LET—Large, nicely furnished room, suitable for 2 gentlemen; 2 car lines. 1324 SANTA BARBARA. Phone 26848.

TO LET—Nicely furnished room, slowly furnished; 1 room with use of kitchen and bath; 2 blocks from car line. Apply 1461 LE MOYNE ST., Hollywood car.

TO LET—One or two desirable rooms for gentlemen, refined home and location. $10 per week. 6751 SEWARD BLVD., near Highland ave.

TO LET—Room in quiet home for employed lady; breakfast if desired. 946 S. FEDORA PL. Phone 10239.

TO LET—Large double parlors, newly furnished, gas plate to cook; for refined couple or 2 gentlemen. 1 Large room, $25. 1029 S. BONNIE BRAE.

TO LET—Beautifully furnished front room; use exclusive home; piano, telephone and furnace heat. Continuous hot water. 925 S. VERMONT.

TO LET—Light, airy rooms; suitable 1 or 2 persons each room; private home; reference given. Reasonable rates. MRS. HESSENIUS. 1121 Garfield ave.

TO LET—Very nice room for gentleman in beautiful private home, garage and breakfast if desired. 1 block district. Phone 74051.

TO LET—Large sunny front rooms, private bath, use of kitchen and laundry. Very desirable; 1 block from Westlake Park. 434 S. LAKE ave.; room 78, L. A.

TO LET—Newly furnished rooms, private entrance, adjoining bath; breakfast if desired; 1 block from Westlake Park. 1720 ORCHID AVE. 57802.

TO LET—Two pleasant connecting rooms; a private piano and sewing machine. Will rent single or together as sitting-room and bedroom. VER. 2784.

TO LET—Attractive bedroom furnished in ivory, adjoining bath. Separate entrance, private family. 1606 N. KINGSLEY DR., Hollywood.

TO LET—2 nicely furnished rooms, one on first floor, with heat, light, gas and telephone. 1126 W. 28TH PL. 26181.

TO LET—Beautiful front room, private bungalow, adjoining bath; gentleman. Reference exchanged. PHONE 10239.

TO LET—Furnished room, garage. Call 1824 S. BURLINGTON.

TO LET—Sunny room, private home, with garage. $20. 356 W. 45TH PL. Tel. Vt. 6281.

TO LET—Large, nicely furnished room, private family, each for 2 people. No car fare. 419 N. BROADWAY, over Funnel.

TO LET—Pleasant room in private home, gentleman employed. References. HOLLYWOOD 1208.

TO LET—Room and garage, to refined business man; home privileges; $30 month; references exchanged. Phone VERMONT 5000.

TO LET—Handsomely furnished room, beautiful view, furnace heat, convenient high location. 1446 SUNSET BLVD. 61000.

TO LET—Handsomely furnished room, beautiful view, furnace heat, convenient high location. 1446 SUNSET BLVD. 61000.

TO LET—Nicely furnished room, private home; $7 per week. 3 car lines. 1408 S. BURLINGTON.

TO LET—Pleasant front room, for business man, also garage; private family. 4370 VENICE AV., cor. Western. 589017.

TO LET—Nicely furnished room, suitable for 2; single beds; phone; walking distance. $30. 1241 S. HOPE. Phone 10239.

TO LET—3068 N. RICHEY, strictly modern sleeping room, refined home; evening dinner if desired. 430.

TO LET—Two sunny rooms, one sgl sleeping porch, suitable for three. Hot water; phone. 1210 S. Lake. PLAT 1. References.

TO LET—Room and garage to refined business man; home privileges; $30 month; references exchanged. Phone VERMONT 5000.

TO LET—Attractively furnished room in private, refined home; breakfast if desired. 1124 S. LAKE ST.

TO LET—Nice sunny room in well furnished private residence; suitable for 2 gentlemen; 2 car lines. 1324 SANTA BARBARA ST. Phone 10239.

TO LET—Large, well-ventilated room, two beds, bath; near 1st and Western, near car lines. Phone 10239.

TO LET—Choice accommodations for 2 or more in private home; room and sleeping porch; use of phone. 1121 E. 4TH ST. Phone 10239.

TO LET—1346 W. 5TH ST., W. 5th st. car to Lucas ave. Newly furnished front room in quiet home; gentleman.

TO LET—Gentleman or couples; newly furnished beautiful sunny front rooms, 11th st. car, bet. Alvarado and GRATTAN; piano, fireplace, garage, janitor service; more than one room; quiet, homelike; close to car. 1 VENDOME ST., corner Hoover. 54825.

TO LET—Nice sunny front room, suitable for 1 or 2; phone, heat, home privileges. Modern, at car line. 1 block from Vermont. 1063 W. 23RD ST.

TO LET—Sunny front room, private family, gentleman. $25. Phone 20950. 1417 S. UNION AV.

TO LET—Furnished rooms for gentlemen, 1 block car. 4251 S. MAIN ST. Work at home.

TO LET—Beautifully furnished room in elegant home. 710 S. WESTERN. 580816.

TO LET—Large airy sunny room in attic, 2 windows, 2 closets. 1 block S. WESTLAKE car. 1053 BEACON. 31198.

TO LET—Rooms, $5 a'd $6 a week, $1.50 a day. 400 W. THIRD.

TO LET—Furnished room, ivory twin beds. Gents preferred. 820 W. 17TH ST. West 2161.

TO LET—2 furnished rooms. 1819 WARREN AV.

TO LET—ROOMS.

Furnished, Unfurn. Hskpg, Board.

Rooms and Board.

TO LET—ON DESIRABLE LOT THERE WILL BE OPENED TO A FEW GENTLEMEN THIS MOST ATTRACTIVE HOME IN THE CITY; LOCATED WITHIN 10 MINUTES OF BROADWAY. BEAUTIFULLY FURNISHED; INCLUDING IMPORTED ORIENTAL RUGS, LARGE DAVENPORTS, EASY CHAIRS, GRAND PIANO, VICTROLA, ETC. IN THE MAIN FLOOR. AT LARGE SUNPARLOR WITH MASSIVE FIREPLACE AND BILLIARD ROOM. ALL SLEEPING ROOMS HAVE THE VERY BEST OF SPRING AND MATTRESSES AND PRACTICALLY ALL WITH PRIVATE BATHS, BREAKFAST AND DINNER WILL BE SERVED IF DESIRED. INDIVIDUAL VALET SERVICE. EVERY COMFORT. PRICE TO BE VERY REASONABLE FOR PERFECT SERVICE. ADDRESS P. BOX 121, TIMES BRANCH.

TO LET—Large room with running water for 1 or 2 ladies only; also sunny room, furnace, garage. 1027 W. 23RD ST. Phone 10239.

TO LET—Well furnished sunny double room also large single, with connecting lb pr vate bath; 2 car lines. Reference or exchange. 1726 W. 23RD ST.

TO LET—Private Sanatorium, 817 N. HOLLENBECK ST. Both 632. For tuberculosis patients; $20 up, according to requirements. Special attention to food.

TO LET—Pleasant home boarding and room; home, close to church, heated and sunny rooms, pleasant surroundings. Phone 10239.

TO LET—In refined private home, no ordinary boarding house, lovely for rm., single or double; 2 gentlemen. 1 MILE PARK CIRCLE. Willard rm. Ruud heater. 52003.

TO LET—Rooms and board or rooms, twin beds, with or without board. 1121 E. 4TH ST. Phone 10239.

ARAPAHOE ST., Close to Washington car. TO LET—Sleeping porch with board, in private family, five home privileges $40 per month. GAN. 1812.

TO LET—Room with board in private family. Employed married couple preferred. 1 WESTMORELAND AVE.

TO LET—Nicely furnished front room with good board. Gentleman preferred. WEST 1420 Arapahoe.

TO LET—Nicely furnished room with breakfast and dinner, also garage. West Lake district. 136 N. RAMPART. WI. 5407.

TO LET—Nicely furnished front room, use of piano, phone and all conveniences. Two men or man and wife. 587626.

TO LET—Nicely furnished room, board for two gentlemen. 1726 W. 9TH ST.

TO LET—Large sunny front rooms, private bath, 2 car lines. Address 1121 E. 4TH ST. Phone 10239.

TO LET—Room and board in southern home. 1281 OAK ST.

TO LET—Rooms and conval escents boarded and cared for. 80. 184.

Rooms and Board for Children.

TO LET—Room and board for children, by day, week or month. 1130 LOMA DRIVE.

Hotels and Rooming Houses.

TO LET—

ROOMS—ROOMS—ROOMS.

STILLWELL HOTEL,

324 S. GRAND AVE.

TEN-STORY—FIRE-PROOF

JUST THE PLACE with "A" ENTIRES

RATES REASONABLE

TO LET—

MARYLAND HOTEL,

SAN DIEGO, CAL.,

300 steam-heated rooms, with or without bath.

American plan rates, without bath, $4.00 per day and up; with bath, $5.00 per day and up.

European rates, $2.00 per day and up. All rooms have coffee and lavatory.

TO LET—HOTEL WESTMINSTER,

4TH AND MAIN STS. 250 ROOMS.

Tariff from $1.50 (Private baths.) Good family accommodations; handy garage.

TO LET—BLOCK HOTEL—

Second st Spring.

250 outside rooms, $1 per day up. Best bath in town. Also for two-room suites with bath. Weekly rates.

TO LET—HOTEL WEST-DEL,

621 SOUTH GRAND AVE.

Rooms, $5 per week up; outside rooms Rates $45 up. Board $50 a month per person. Lobby, garden, garages. 317 W. 32ND ST. West 4037.

TO LET—Garland Hall, 726 Garland ave. Furnished, modern clean place for transients; excellent table, beautiful grounds; walking distance center of town. MAIN 8784.

TO LET—Large room and garage, to refined business man; home privileges; $30 month; references exchanged. Phone VERMONT 5000.

TO LET—Handsomely furnished room, beautiful view, furnace heat, convenient high location. 1446 SUNSET BLVD. 61000.

TO LET—Handsomely furnished room, beautiful view, furnace heat, convenient high location, 1446 SUNSET BLVD. 61000.

TO LET—Nicely furnished room, private home; $7 per week. 3 car lines. 1408 S. BURLINGTON.

TO LET—Pleasant front room, for business man, also garage; private family. 4370 VENICE AV., cor. Western. 589017.

TO LET—Nicely furnished room, suitable for 2; single beds; phone; walking distance. $30. 1241 S. HOPE. Phone 10239.

TO LET—3068 N. RICHEY, strictly modern sleeping room, refined home; evening dinner if desired. 430.

TO LET—Two sunny rooms, one sgl sleeping porch, suitable for three. Hot water; phone. 1210 S. Lake. PLAT 1. References.

TO LET—Room and garage to refined business man; home privileges; $30 month; references exchanged. Phone VERMONT 5000.

TO LET—Attractively furnished room in private, refined home; breakfast if desired. 1124 S. LAKE ST.

TO LET—Nice sunny room in well furnished private residence; suitable for 2 gentlemen; 2 car lines. 1324 SANTA BARBARA ST. Phone 10239.

TO LET—Large, well-ventilated room, two beds, bath; near 1st and Western, near car lines. Phone 10239.

TO LET—Choice accommodations for 2 or more in private home; room and sleeping porch; use of phone. 1121 E. 4TH ST. Phone 10239.

TO LET—1346 W. 5TH ST., W. 5th st. car to Lucas ave. Newly furnished front room in quiet home; gentleman.

TO LET—Gentleman or couples; newly furnished beautiful sunny front rooms, 11th st. car, bet. Alvarado and GRATTAN; piano, fireplace, garage, janitor service; more than one room; quiet, homelike; close to car. 1 VENDOME ST., corner Hoover. 54825.

TO LET—Nice sunny front room, suitable for 1 or 2; phone, heat, home privileges. Modern, at car line. 1 block from Vermont. 1063 W. 23RD ST.

TO LET—Sunny front room, private family, gentleman. $25. Phone 20950. 1417 S. UNION AV.

TO LET—Furnished rooms for gentlemen, 1 block car. 4251 S. MAIN ST. Work at home.

TO LET—Beautifully furnished room in elegant home. 710 S. WESTERN. 580816.

TO LET—Large airy sunny room in attic, 2 windows, 2 closets. 1 block S. WESTLAKE car. 1053 BEACON. 31198.

TO LET—Rooms, $5 a'd $6 a week, $1.50 a day. 400 W. THIRD.

TO LET—2 furnished rooms. 1819 WARREN AV.

TO LET—Pleasant rooms with kitchen privileges or board. Phone WEST 2072.

TO LET—Nicely furnished front room, detached sleeping porch. 522 S. FREMONT.

TO LET—Nicely furnished rooms, reasonable; also garage if desired. 1 block from Pico car. 1126 S. BONNIE BRAE.

TO LET—Furnished room, gentleman only. 976 ST. MOLINO. Wilshire 1706.

TO LET—Nicely furnished room, reference. $30 mo. 748 S. HOOVER ST. 554044.

TO LET—Exceptionally attractive room, private family. 837 S. ALVARADO.

TO LET—One sunny room, $25. 837 S. ALVARADO.

TO LET—Pleasant room, business man or woman. LINCOLN 2949.

TO LET—221 E. AVE. 28, furnished room for gentleman.

TO LET—HOLLYWOOD. Pleasant front room on car line. $30. 5786J1.

TO LET—Pleasant room in pleasant family home. W. AV. 20, Ontario, Cal.

TO LET — Living-room, sleeping porch, garage. Man. Close in. WEST 5188.

TO LET—Furnished room, garage. Call 1824 S. BURLINGTON.

TO LET—Sunny room, private home with garage. $20. 356 W. 45TH PL. Tel. Vt. 6281.

TO LET—Wanted, refined lady employed to share my home. 557850.

Unfurnished.

TO LET—3 rooms, laundry, tile bath, garage, First floor of 2 family house. In Bradbury's best location. 1814 NORTH VAN NESS.

TO LET—322 Two front rooms, bath, gas, electricity. 225 N. UNION AVE.

Housekeeping.

TO LET—3 nicely furnished rooms for light housekeeping, new; new furniture, in new home; all modern conveniences; near car lines. 1 BLOCK SOUTH 18TH.

TO LET—Nicely furnished room, housekeeping privileges; business woman preferred. $30. 84158.

TO LET—Large sunny room, suitable for 1 or 2 ladies employed. All conveniences. Housekeeping privileges. Phone SOUTH 5720.

TO LET—Large front room, suitable for 2 ladies doing housework. Call before 2 o'clock p.m. 947 S. 27TH ST. S. 2770-J.

TO LET—Furnished room, housekeeping privileges; business woman preferred. 1 block car. 1063 W. 21ST ST.

TO LET—2 rooms, light housekeeping if desired. 1063 W. 21ST ST.

TO LET—Cozy closet-in housekeeping quarters; small family. 1 PARK AVE.

TO LET—Large furnished room, $25 housekeeping. 4956 S. MAIN.

Rooms and Board.

TO LET—GLEN ECHO LODGE.

Ideal place for convalescent or well; near Colorado boulevard car; 1 block from Pasadena ave. Terrace.

TO LET—Large, beautifully furnished room with board, private family, in lovely high location, end of Carnegie and Buena Vista car lines. PHONE GAR. 6115.

TO LET—THE PITTENGER, pleasant home for elderly invalids; good board, kind attention. Reasonable. Phone GLENDALE 960-M.

TO LET—Pleasant room, private home, gentleman. Home privileges. 1428 W. 11TH ST.

TO LET—One newly furnished room, single or en suite, also garage. 2913 FRANCIS AVE. Near Ninth and Westmoreland. 83554.

TO LET—Nicely furnished room, private, attractive, suitable for 2 or 3 gentlemen. 1148 WESTERN AVE. 75672.

TO LET—Large, nicely furnished room, private family, each for 2 people. No car fare. 419 N. BROADWAY, over Funnel.

TO LET—Pleasant room in private home, gentleman employed. References. HOLLYWOOD 1208.

TO LET—Room and garage, to refined business man; home privileges; $30 month; references exchanged. Phone VERMONT 5000.

TO LET—Handsomely furnished room, beautiful view, furnace heat, convenient high location. 1446 SUNSET BLVD. 61000.

TO LET—Handsomely furnished room, beautiful view, furnace heat, convenient high location, 1446 SUNSET BLVD. 61000.

TO LET—Nicely furnished room, private home; $7 per week. 3 car lines. 1408 S. BURLINGTON.

TO LET—Pleasant front room, for business man, also garage; private family. 4370 VENICE AV., cor. Western. 589017.

TO LET—Nicely furnished room, suitable for 2; single beds; phone; walking distance. $30. 1241 S. HOPE. Phone 10239.

TO LET—3068 N. RICHEY, strictly modern sleeping room, refined home; evening dinner if desired. 430.

TO LET—Two sunny rooms, one sgl sleeping porch, suitable for three. Hot water; phone. 1210 S. Lake. PLAT 1. References.

TO LET—Room and garage to refined business man; home privileges; $30 month; references exchanged. Phone VERMONT 5000.

TO LET—Attractively furnished room in private, refined home; breakfast if desired. 1124 S. LAKE ST.

TO LET—Nice sunny room in well furnished private residence; suitable for 2 gentlemen; 2 car lines. 1324 SANTA BARBARA ST. Phone 10239.

TO LET—Large, well-ventilated room, two beds, bath; near 1st and Western, near car lines. Phone 10239.

TO LET—Choice accommodations for 2 or more in private home; room and sleeping porch; use of phone. 1121 E. 4TH ST. Phone 10239.

TO LET—1346 W. 5TH ST., W. 5th st. car to Lucas ave. Newly furnished front room in quiet home; gentleman.

TO LET—Gentleman or couples; newly furnished beautiful sunny front rooms, 11th st. car, bet. Alvarado and GRATTAN; piano, fireplace, garage, janitor service; more than one room; quiet, homelike; close to car. 1 VENDOME ST., corner Hoover. 54825.

TO LET—Nice sunny front room, suitable for 1 or 2; phone, heat, home privileges. Modern, at car line. 1 block from Vermont. 1063 W. 23RD ST.

TO LET—Sunny front room, private family, gentleman. $25. Phone 20950. 1417 S. UNION AV.

TO LET—Furnished rooms for gentlemen, 1 block car. 4251 S. MAIN ST. Work at home.

TO LET—Beautifully furnished room in elegant home. 710 S. WESTERN. 580816.

TO LET—Large airy sunny room in attic, 2 windows, 2 closets. 1 block S. WESTLAKE car. 1053 BEACON. 31198.

TO LET—Rooms, $5 a'd $6 a week, $1.50 a day. 400 W. THIRD.

TO LET—2 furnished rooms. 1819 WARREN AV.

TO LET—Pleasant rooms with kitchen privileges or board. Phone WEST 2072.

TO LET—Nicely furnished front room, detached sleeping porch. 522 S. FREMONT.

TO LET—Nicely furnished rooms, reasonable; also garage if desired. 1 block from Pico car. 1126 S. BONNIE BRAE.

TO LET—Furnished room, gentleman only. 976 ST. MOLINO. Wilshire 1706.

TO LET—Nicely furnished room, reference. $30 mo. 748 S. HOOVER ST. 554044.

TO LET—Exceptionally attractive room, private family. 837 S. ALVARADO.

TO LET—One sunny room, $25. 837 S. ALVARADO.

TO LET—Pleasant room, business man or woman. LINCOLN 2949.

TO LET—221 E. AVE. 28, furnished room for gentleman.

TO LET—HOLLYWOOD. Pleasant front room on car line. $30. 5786J1.

TO LET—Pleasant room in pleasant family home. W. AV. 20, Ontario, Cal.

TO LET — Living-room, sleeping porch, garage. Man. Close in. WEST 5188.

TO LET—Furnished room, garage. Call 1824 S. BURLINGTON.

TO LET—Sunny room, private home with garage. $20. 356 W. 45TH PL. Tel. Vt. 6281.

TO LET—Wanted, refined lady employed to share my home. 557850.

Unfurnished.

TO LET—3 rooms, laundry, tile bath, garage, First floor of 2 family house. In Bradbury's best location. 1814 NORTH VAN NESS.

TO LET—322 Two front rooms, bath, gas, electricity. 225 N. UNION AVE.

Housekeeping.

TO LET—3 nicely furnished rooms for light housekeeping, new; new furniture, in new home; all modern conveniences; near car lines. 1 BLOCK SOUTH 18TH.

TO LET—Nicely furnished room, housekeeping privileges; business woman preferred. $30. 84158.

TO LET—Large sunny room, suitable for 1 or 2 ladies employed. All conveniences. Housekeeping privileges. Phone SOUTH 5720.

TO LET—Large front room, suitable for 2 ladies doing housework. Call before 2 o'clock p.m. 947 S. 27TH ST. S. 2770-J.

TO LET—Furnished room, housekeeping privileges; business woman preferred. 1 block car. 1063 W. 21ST ST.

TO LET—2 rooms, light housekeeping if desired. 1063 W. 21ST ST.

TO LET—Cozy closet-in housekeeping quarters; small family. 1 PARK AVE.

TO LET—Large furnished room, $25 housekeeping. 4956 S. MAIN.

Rooms and Board.

TO LET—GLEN ECHO LODGE.

Ideal place for convalescent or well; near Colorado boulevard car; 1 block from Pasadena ave. Terrace.

TO LET—Large, beautifully furnished room with board, private family, in lovely high location, end of Carnegie and Buena Vista car lines. PHONE GAR. 6115.

TO LET—THE PITTENGER, pleasant home for elderly invalids; good board, kind attention. Reasonable. Phone GLENDALE 960-M.

TO LET—Pleasant room, private home, gentleman. Home privileges. 1428 W. 11TH ST.

TO LET—One newly furnished room, single or en suite, also garage. 2913 FRANCIS AVE. Near Ninth and Westmoreland. 83554.

TO LET—Nicely furnished room, private, attractive, suitable for 2 or 3 gentlemen. 1148 WESTERN AVE. 75672.

TO LET—Large, nicely furnished room, private family, each for 2 people. No car fare. 419 N. BROADWAY, over Funnel.

TO LET—Pleasant room in private home, gentleman employed. References. HOLLYWOOD 1208.

TO LET—Room and garage, to refined business man; home privileges; $30 month; references exchanged. Phone VERMONT 5000.

TO LET—Handsomely furnished room, beautiful view, furnace heat, convenient high location. 1446 SUNSET BLVD. 61000.

TO LET—Handsomely furnished room, beautiful view, furnace heat, convenient high location, 1446 SUNSET BLVD. 61000.

TO LET—Nicely furnished room, private home; $7 per week. 3 car lines. 1408 S. BURLINGTON.

TO LET—Pleasant front room, for business man, also garage; private family. 4370 VENICE AV., cor. Western. 589017.

TO LET—Nicely furnished room, suitable for 2; single beds; phone; walking distance. $30. 1241 S. HOPE. Phone 10239.

TO LET—3068 N. RICHEY, strictly modern sleeping room, refined home; evening dinner if desired. 430.

TO LET—Two sunny rooms, one sgl sleeping porch, suitable for three. Hot water; phone. 1210 S. Lake. PLAT 1. References.

TO LET—Room and garage to refined business man; home privileges; $30 month; references exchanged. Phone VERMONT 5000.

TO LET—Attractively furnished room in private, refined home; breakfast if desired. 1124 S. LAKE ST.

TO LET—Nice sunny room in well furnished private residence; suitable for 2 gentlemen; 2 car lines. 1324 SANTA BARBARA ST. Phone 10239.

TO LET—Large, well-ventilated room, two beds, bath; near 1st and Western, near car lines. Phone 10239.

TO LET—Choice accommodations for 2 or more in private home; room and sleeping porch; use of phone. 1121 E. 4TH ST. Phone 10239.

TO LET—1346 W. 5TH ST., W. 5th st. car to Lucas ave. Newly furnished front room in quiet home; gentleman.

TO LET—Gentleman or couples; newly furnished beautiful sunny front rooms, 11th st. car, bet. Alvarado and GRATTAN; piano, fireplace, garage, janitor service; more than one room; quiet, homelike; close to car. 1 VENDOME ST., corner Hoover. 54825.

TO LET—Nice sunny front room, suitable for 1 or 2; phone, heat, home privileges. Modern, at car line. 1 block from Vermont. 1063 W. 23RD ST.

TO LET—Sunny front room, private family, gentleman. $25. Phone 20950. 1417 S. UNION AV.

TO LET—Furnished rooms for gentlemen, 1 block car. 4251 S. MAIN ST. Work at home.

TO LET—Beautifully furnished room in elegant home. 710 S. WESTERN. 580816.

TO LET—Large airy sunny room in attic, 2 windows, 2 closets. 1 block S. WESTLAKE car. 1053 BEACON. 31198.

TO LET—Rooms, $5 a'd $6 a week, $1.50 a day. 400 W. THIRD.

TO LET—2 furnished rooms. 1819 WARREN AV.

TO LET—Pleasant rooms with kitchen privileges or board. Phone WEST 2072.

TO LET—Nicely furnished front room, detached sleeping porch. 522 S. FREMONT.

TO LET—Nicely furnished rooms, reasonable; also garage if desired. 1 block from Pico car. 1126 S. BONNIE BRAE.

TO LET—Furnished room, gentleman only. 976 ST. MOLINO. Wilshire 1706.

TO LET—Nicely furnished room, reference. $30 mo. 748 S. HOOVER ST. 554044.

TO LET—Exceptionally attractive room, private family. 837 S. ALVARADO.

TO LET—One sunny room, $25. 837 S. ALVARADO.

TO LET—Pleasant room, business man or woman. LINCOLN 2949.

TO LET—221 E. AVE. 28, furnished room for gentleman.

TO LET—HOLLYWOOD. Pleasant front room on car line. $30. 5786J1.

TO LET—Pleasant room in pleasant family home. W. AV. 20, Ontario, Cal.

TO LET — Living-room, sleeping porch, garage. Man. Close in. WEST 5188.

TO LET—Furnished room, garage. Call 1824 S. BURLINGTON.

TO LET—Sunny room, private home with garage. $20. 356 W. 45TH PL. Tel. Vt. 6281.

TO LET—Wanted, refined lady employed to share my home. 557850.

Unfurnished.

TO LET—3 rooms, laundry, tile bath, garage, First floor of 2 family house. In Bradbury's best location. 1814 NORTH VAN NESS.

TO LET—322 Two front rooms, bath, gas, electricity. 225 N. UNION AVE.

Housekeeping.

TO LET—3 nicely furnished rooms for light housekeeping, new; new furniture, in new home; all modern conveniences; near car lines. 1 BLOCK SOUTH 18TH.

TO LET—Nicely furnished room, housekeeping privileges; business woman preferred. $30. 84158.

TO LET—Large sunny room, suitable for 1 or 2 ladies employed. All conveniences. Housekeeping privileges. Phone SOUTH 5720.

TO LET—Large front room, suitable for 2 ladies doing housework. Call before 2 o'clock p.m. 947 S. 27TH ST. S. 2770-J.

TO LET—Furnished room, housekeeping privileges; business woman preferred. 1 block car. 1063 W. 21ST ST.

TO LET—2 rooms, light housekeeping if desired. 1063 W. 21ST ST.

TO LET—Cozy closet-in housekeeping quarters; small family. 1 PARK AVE.

TO LET—Large furnished room, $25 housekeeping. 4956 S. MAIN.

Rooms and Board.

TO LET—GLEN ECHO LODGE.

Ideal place for convalescent or well; near Colorado boulevard car; 1 block from Pasadena ave. Terrace.

TO LET—Large, beautifully furnished room with board, private family, in lovely high location, end of Carnegie and Buena Vista car lines. PHONE GAR. 6115.

TO LET—THE PITTENGER, pleasant home for elderly invalids; good board, kind attention. Reasonable. Phone GLENDALE 960-M.

TO LET—Pleasant room, private home, gentleman. Home privileges. 1428 W. 11TH ST.

TO LET—One newly furnished room, single or en suite, also garage. 2913 FRANCIS AVE. Near Ninth and Westmoreland. 83554.

MUSICAL INSTRUMENTS.

Wanted.

WANTED—If you want cash for your piano, phone MAIN 3621.

WANTED—Used piano, from private party only. Pay cash. 379173.

WANTED—Used piano player; state make; will pay cash. No dealers. PHONE 10164.

WANTED—Victrola or Edison phonograph; pay cash; private party. Phone TERMINAL 2997.

WANTED—Violin, bell Banjo-Guitar, address P. box 113, TIMES OFFICE.

WANTED—Piano or Phonograph, cash; no dealers. SOUTH 1715-J.

MACHINERY—ALL KINDS.

For Sale and Exchange.

FOR SALE—Gas engines, 3 to 200 h.p.; pumps, marine engines, motors, rock crushers. LLOYD, 712 N. Main. 67020.

FOR SALE — AT AUCTION SALES, SEE display advertisements in Part I, today's TIMES.

FOR SALE—Machinery of every description bought, sold and rented. BUTTRISS & McLELLAN, 205 North Los Angeles st.

FOR SALE—New 3-ton trolley tackle, pulleys, skidding, large hotel ranges, pipes, etc. MOAB'S ARK, 600 E. 1st st.

FOR SALE—Small mangle, 64-in. long, 12-in. cylinder, 4 padded rolls. BEVERLY HILLS HOTEL.

FOR SALE—50 tons of 20-pound rail, 82c; rocker type, 2-yard cars; all in stock. Hamilton E. RIVERHILL, 841 N. Broadway.

FOR SALE—Iron saw table, 8-inch jointer and 3-h.p. D.C. motor. 51062.

FOR SALE—Vulcanizing molds, new and used. 710 E. 11TH ST.

MACHINERY—ALL KINDS.

Bought.

WANTED—To buy for cash, all kinds of equipments; also gas engines and pumps. Phone or write and buyer will call. Before you buy, see our prices. SCOTT'S PLACE, 135 S. L. st. Main 2326.

MISCELLANEOUS—For Sale.

FOR SALE—Save 50 per cent, big paint sale, 50 per cent saved. Guaranteed mixed paint, ready mixed, $2.95 gal. All colors, outside white $2.75 gal. Semi-gloss white, $3.25 gal. Floor paint, $2.50 gal. Pure linseed oil $1.40 gal. Boiled linseed oil, 90c gal. 1st grade roofing $1.50 per gal. Free delivery to all beach towns. Get our prices on electric fixtures, trailhanger, window shades. Free information how to tint, stain or paint your home. Torpa 90c gal. Western Wholesale Paint Co., 451 San Pedro, cor. 5th. Silver. 5173.

FOR SALE— CASH REGISTERS! NATIONALS, slightly used, all styles, guaranteed good as new, about half price; 90-day trial; terms if you like. The West Coast electric meat choppers, coffee mills, meat slicers and scales. We buy, exchange or repair. CASH REGISTER EXCHANGE. Phone Pico 2097. 408 S. Los Angeles st.

FOR SALE—Old and new trunks, suit cases, bags, tents, awnings, etc. Our prices are slightly damaged at cost. Our motto is high priced. PEET'S SALVAGE STORE, 142 E. Second st. Home 10178. Sunset 1142.

FOR SALE—Hydraulic solid tire press, all complete, very best equipment, practically new; electric motor; 3 tons capacity. NICOLA ST., Eagle Rock Park. Phone Garvanza 1185.

FOR SALE—GAS RADIATORS. We can make immediate delivery. FRANKLIN & BOYCE, 317 South Hill.

FOR SALE—TO BE MOVED— Three-room California house with chamber, hot pool condition. KERBS HOUSE MOVING SOUTH GLEN 3820.

FOR SALE—Scott's Roof Paints for shingle and paper roofs, the ex. House paint, varnish, stains, etc. The Roofer, (new location.) 2211 Central. south 48.

FOR SALE—Showcases, soda fountain, new and second-hand. MYRICK SHOWCASE & FIXTURE CO., 314-320 E. 9th st. Los Angeles 9184.

FOR SALE—Second-hand trunks, suit cases, bags, tents, awnings, etc. Our prices are right. The city Quality Lounge Shop, 317 S. Hill, opposite Grand Central Market, 317 S. Hill.

FOR SALE—TIRES, TIRES, TIRES $100.00 each; high-grade 30x3½ Portage tires, full stock sizes, fabric and cord. Half price, while they last. 1000 S. Main.

FOR SALE—Tents of all kinds and weights, a good second-hand variety; a tent that is a tent. Call or phone 10 to 12 a.m. Sunday. Phone 10-647. 1000 S. Broadway. 2169. P-42606.

FOR SALE—In Los Angeles, Holmes directory, 1920 edition, also 1919 edition, cheap; cost $42, sell $20. Appointment, K.F.D. No. 8, Inglewood, LONG BEACH, Cal.

FOR SALE—Fine black cashmilina, $5.00 yard, or $8.00 ton delivered within reasonable distance. H. J. ERINGER, Lower Azusa road, Azusa, Cal.

FOR SALE—Plumbing supplies, toilet, bathtub, lavatory trays, extra toilet bowl, complete; cheap. Prices reasonable. NOAH'S ARK, 609 E. FIRST ST.

FOR SALE—Complete and HANDSOME collection of mineral ores in a curly redwood case. Call at 225 DOUGLAS BLDG.

FOR SALE—Fine new Victrola, $15; will trade for good tent. 612 CROCKER ST., room 14.

FOR SALE—Diamonds, jewelry and other personal property; anything but banking. LIBERTY LOAN OFFICE, 1st Nat. Bk. Bldg.

FOR SALE—1 to 20 tons of rice straw, F.O.B. Westlake, $50 per ton. Address WHITE-MAN, Westlake.

FOR SALE—Ice box, newly painted, blue body and white wheels, English oak, $8. 2443 HILLSTON ST. Phone 20267.

FOR SALE—Corrugated roof paints, fire proof, durable, 70c gal. BURKHART ROOFING CO., 1127 E. 1st st. Phone Main 2057.

FOR SALE — STOVES, TOOLS, PLUMBING for sale cheap; also lumber, sprinklers, etc. BOARD & LUMBER CO., 1026 E. 1st st.

FOR SALE—Patent lugs, dies and 1200 feet automobile locks on market. Sit W. 9TH ST.

FOR SALE—Couch vulcanizing free, 15-ft. shelving, 22 drawers, bin. PICO 1858.

FOR SALE—Cash register, National, like new, $75. 1000 S. Main st.

FOR SALE—Safes, new and second-hand, all kinds. SHEALY SAFE CO., 212 E. 3rd.

FOR SALE — HEATER AND FIREPLACE combination, $6.50. LINCOLN SHOP, 1st floor.

FOR SALE—Awnings made to order. Manufacturer's Awning Factory, PHONE 557415.

FOR SALE—Large concrete mixer, 1-yard capacity, cheap. Call 60724, 1309 S. HILL.

FOR SALE—Stamp collection, just sized, cheap. Phone 10-647. SPECIALIST.

FOR SALE—Specially constructed jeweler's safe, make offer. 232 S. ST. ANDREWS.

FOR SALE—Office furniture. Call HALSTEAD, 1000 S. Main.

FOR SALE—Mahogany roll-top desk and chair. 79345.

FOR SALE—Second office safe, good as new. 402 S. LOS ANGELES ST.

Typewriters and Supplies—General.

FOR SALE—TYPEWRITERS RENTED—$3 MONTH. MODELS 3 Months, $6. Visible models, 6 months, $8 and up. First rental applies on purchase. Prices From $15 to $85.

We are NEW machine, the CENTURY AMERICAN WRITING MACHINE CO., INC. 414 S. Main. Phone 3650. Home 15813.

TYPEWRITER INSPECTION CO., INC. Largest, most completely equipped company for the rebuilding of typewriters and adding machines in the city. Estimates freely given. Rush work a specialty. 626 S. Spring st. 56358 and Pico 1928.

WANTED—Comma typewriter in good condition. Phone Garvanza PARK OAKS 297.

FOR SALE—Bargain, No. 5 Underwood typewriter. Fine condition. TEL. 74471.

Sewing Machines.

FOR SALE—New Singers, Whites and all makes of slightly used and second-hand sewing machines, on payments, $5 per month. Special prices and terms on the electric portable machines. And some unusual bargains this week in an assortment of about 250 used machines of various makes at prices ranging from $8, $10, $12, $14, $16, $18, $20 and up.

KNOW METHOD SEWING MACHINE CO., 827 S. Spring st. Main 2718. 11413.

MISCELLANEOUS—For Sale.

Sewing Machines.

FOR SALE—We repair and adjust all makes sewing machines and have a complete stock of needles and parts for all makes. NEW METHOD SEW. MACH. CO., 827 S. Spring. Main 2718. 11413.

FOR SALE—White Rotary, like new, special bargain. 718 W. 6TH ST.

Jewelry, Diamonds, Watches.

FOR SALE—3 solitaire diamond rings, weighing 1.00 and 2.75 karats. Best offer takes them. Address R, box 491, TIMES BRANCH.

FOR SALE—My 5-karat diamond. Address K, box 118, TIMES OFFICE.

FOR SALE—Diamond ring, ¼ carat, perfect, bargain. Address N, box 10, TIMES OFFICE.

FOR SALE—Diamond ring, $20. A bargain. Apply 302 MASON BLDG.

Clothing, Furs, Etc.

FOR SALE—HUDSON SEAL COATEE WITH MINK COLLAR, $50; ALSO BEAUTIFUL SEAL COAT, 433 EAST 10TH, REAR.

FOR SALE—One set of Red Fox furs, almost new. One set of black furs. Two dresses for girl of sixteen, in good condition. One lady's coat, 37. 248 S. 25TH ST.

FOR SALE — High-grade men's and young men's misfit clothing, uncalled for tailored suits. Reasonable. 213 W. THIRD ST. Closed Saturdays. Open Sundays; also evenings.

FOR SALE—A beautiful Siberian fox, $35; 2007 JEFFRIES. Eagle Rock car. Phone LINCOLN 4174.

FOR SALE—Full-dress and Tuxedo suit, size 38. Phone owner; also tan shoes, size 9. PICO 2111, apt. 316.

FOR SALE—Lady's coat, genuine Hudson Bay beaver, 8, length, size 40. Address A, box 385, TIMES BRANCH.

FOR SALE—Beautiful new coats, costers, scarfs and furs, wholesale prices. 502 EARLE-DETWILER BLD., 412 W. 6th. 67990

FOR SALE—Beautiful white Fox fur. After 6 p.m. or Sunday, Room 248, ROSSLYN HOTEL.

FOR SALE—Lady's plush coat, almost new, size 38, 1252 W. 39TH ST.

Kodaks, Cameras and Accessories.

FOR SALE—

3A special Auto camera, post-card size, with telephoto, view finder shades. Free information how to tint, stain or paint your home. Torpa 90c gal. Western Wholesale Paint Co., 451 San Pedro, cor. 5th. Silver. 5173.

Lumber and Building Materials.

FOR SALE—Tile for wall, floor and sink. Less than wholesale. 50075, APT. 101.

Stamps, Coins, Photos.

FOR SALE—Postage stamps for collectors, 20,000, mostly of 19th century. Half price and less. 1211 W. 37TH ST.

CASH REGISTER EXCHANGE. Phone Pico 2097. 408 S. Los Angeles st.

WANTED—BOOKS BOUGHT. Highest prices paid for fiction, history, encyclopedias, medical law, sets of books, one set or entire carrier stock. Remember the firm, HOLMES BOOK CO., 323 S. Main st. Phone Main 1853, 11808, Broadway 1853, Pico 1853.

WANTED—Best Prices Paid at Holmes'.

WANTED—BOOKS FOR CASH. HINGLEY'S OLD AND NEW LIBRARIES. Buyer will call; City or suburbs. Out-of-town correspondence invited. 744 S. Spring st. Phone 60416.

WANTED—Cigar cases, bar fixtures, full line of equipment to install lunch room and cafeteria. Must be cheap for cash. Give state price wanted. Address P, box 256, TIMES OFFICE.

WANTED—AVOID THE CONGESTION OF THE TIMES TELEPHONE SWITCHBOARD BY TELEPHONING YOUR SUNDAY AND FRIDAY OR SATURDAY A.D. WANTS. IS CLOSING HOUR FOR ALL CLASSIFICATIONS, PICO 700, 10:30.

WANTED—For cash, 16 or 18-inch standard make lathe, 6 or 8-foot bed. Must be in A-1 condition. If paper attachments prefer. SOUTH GLEN 3820.

WANTED—

Choice and rare specialty. DAWSON'S BOOK SHOP, 518 S. Hill. Fb. 63256.

WANTED—WE PAY 75c PER 100 LBS. FOR old newspapers AND NO. 1 MAGAZINES DELIVERED TO 240 E. 2d st., 820 S. SAN PEDRO.

WANTED—Set up with steel channel rails not less than 15½ inches wide, 11 inches high, 10½ inches deep. Pay cash. 2504 W. WASHINGTON.

WANTED—Clothing and furs, top prices paid for men's and ladies' used clothing. COHEN & SON, 1st floor, 3 doors, 317 S. Main. Shop, 403½ S. Spring. Pico 634, 62909.

WANTED—Solid leather traveling or kit bag, 20-inch or more, not exceed $20. Call WIL. 5310.

WANTED — We buy all kinds show cases, store fixtures, counters, safes, WESTLING STORE FIX. CO., 412 E. 9th. Main 4479.

WANTED—COPPER FRONT pays highest prices for men's clothing, shoes, bedding, furniture. Main 3126. 718 E. 5th. will call.

WANTED—Cash paid for feather beds. 754 SAN PEDRO. Phone 10106.

WANTED—Highest cash price paid for pipe. 227 E. 8TH ST. Main 2003.

WANTED—Good second hand safe. Call MR. STROBEL, 60001.

WANTED—Office furniture and show cases. Call HARRIS & Co., 64188.

WANTED—1000 MEN'S USED SUITS, $12 TO $25 PER SUIT.

PICO 2852. 1000 S. MAIN. PICO 2852.

"THE RELIABLE GENTILE DEALERS."

We need immediately, 1000 MEN'S USED SUITS in fair condition, and therefore are willing to pay absolutely top prices. We also need 500 pairs of SHOES in the city. Private autos any where.

813 SOUTH MAIN ST.

Call PICO 2852. SCOTCH CLOTHING CO., 1255 S. SPRING ST. D. SWAN, MGR.

"THE RELIABLE GENTILE DEALERS."

WANTED—TOP PRICE PAID FOR MEN'S and LADIES' USED CLOTHING and FURS. WE ARE ALWAYS IN THE MARKET FOR THE LARGEST USED CLOTHING STORES IN LOS ANGELES. PHONE 10-647. SPECIALIST. PRIVATE MACHINES CALL COHEN. 12 YEARS ESTABLISHED IN LOS ANGELES. 1000 S. BROADWAY. 2169. P-42606. 403 S. MAIN. 2169. P-42606. 1000 S. BROADWAY. 2169. P-42606.

WANTED—Small market fixtures, one Toledo scale at $75; 1 Toledo scale at $125; one platform scale, $25; one meat grinder No. 5, $175; one 5x7 refrigerator, $250; one 9x12 refrigerator, $300. Address 3722 CENTRAL AVE.

FOR SALE—Desk, chairs, typewriter stand, safe to suit, 2 mail desks, chairs, tables, all sizes, styles. 400 S. LOS ANGELES. Bdwy. 6222.

FOR SALE — 60-inch mahogany roll-top desk, nearly new, no dealers. 902 TITLE INSURANCE BLDG.

FOR SALE—Buy from manufacturer, save 1. 118 WINSTON STREET.

FOR SALE—Dental equipment; chair, engine, table, cuspidor, electric sign, parker, etc. Call 624656.

FOR SALE—Completely equipped mahogany furnished suite of offices. Apply 617 BLACK-MORE.

FOR SALE—See Mr. Koepsel for bargains in office equipment at L. A. DESK CO., 648 S. HILL ST. 60091.

FOR SALE—FURNITURE BOUGHT, SOLD and EXCHANGED. 63718. HANSON & COLE, 342 S. SPRING.

FOR SALE—Good 60-inch roll-top desk. Call 439 E. 18TH ST.

WANTED—Specially constructed jeweler's safe, make offer. 232 S. ST. ANDREWS.

WANTED—Office furniture. Call HALSTEAD, 1000 S. Main.

FOR SALE—Mahogany roll-top desk and chair. 79345.

FOR SALE—Second office safe, good as new. 402 S. LOS ANGELES ST.

Typewriters and Supplies—General.

FOR SALE—TYPEWRITERS RENTED—$3 MONTH. MODELS 3 Months, $6. Visible models, 6 months, $8 and up. First rental applies on purchase. Prices From $15 to $85.

We are NEW machine, the CENTURY AMERICAN WRITING MACHINE CO., INC. 414 S. Main. Phone 3650. Home 15813.

TYPEWRITER INSPECTION CO., INC. Largest, most completely equipped company for the rebuilding of typewriters and adding machines in the city. Estimates freely given. Rush work a specialty. 626 S. Spring st. 56358 and Pico 1928.

WANTED—Comma typewriter in good condition. Phone Garvanza PARK OAKS 297.

FOR SALE—Bargain, No. 5 Underwood typewriter. Fine condition. TEL. 74471.

Sewing Machines.

FOR SALE—New Singers, Whites and all makes of slightly used and second-hand sewing machines, on payments, $5 per month. Special prices and terms on the electric portable machines. And some unusual bargains this week in an assortment of about 250 used machines of various makes at prices ranging from $8, $10, $12, $14, $16, $18, $20 and up.

KNOW METHOD SEWING MACHINE CO., 827 S. Spring st. Main 2718. 11413.

WANTED—Miscellaneous.

Diamonds and Jewelry.

WANTED—

NOTHING FREE AT 3RD AND SPRING. I PAY NO COMMISSION. NO BURNERS OR TIPS. BIG JEWELRY STORES DON'T BUT DIAMONDS.

DO NOT SELL UNTIL YOU SEE ME. ("THERE IS A REASON.")

DIAMONDS AND JEWELRY—CANNOT GET ENOUGH.

Must buy from DEALERS and BROKERS. SELL ME YOURS—GET HIGHEST PRICES. Private rooms; 14 years in same building.

309-7 Wilmon Bldg., 3rd and Spring. 66208.

WANTED—Cash for diamonds, gold, silver, ware, antiques, entire collections; estates bought. VIRGINIA STUDIOS, 301 S. Hill. 15810.

WANTED—Diamonds, jewelry bought. Privacy, courtesy. H. HACK, 302 Title Guarantee Bldg., 5th and Bdwy. 19275.

SWAPS—All Sorts.

WILL trade high-class pure white Russian wolf hound for a Ford. I need in business; dog worth $500. Phone HOLLY 4046. Res. 1926½ Wilcox.

FOR EXCHANGE—Several lots in and near city to trade for autos or value. 4317 S. PARK AVE.

AUTOMOBILES, Etc.—Miscins.

DEPENDABLE

USED CARS

One 1920 Haynes 7-passenger "48," like new, good paint and tires. Exceptional buy.

One model "37" Haynes 5-passenger, good paint and tires, bumper, Real snap.

One 1919 Velie town car, 5-passenger, fine condition, good paint, tires and bumper. Completely equipped. Wonderful buy.

One model "23" 7-passenger Haynes, good paint and rubber, excellent buy. One model "47" 5-passenger Haynes touring, with new spotlight, reflectors, bumper, extra tire. Exceptional buy.

CHESSMAN & CO.,

Phone Pico 3960. 1111h and Hope.

Haynes Distributors.

LATE HUDSON SUPER SIX, 7-PASS.

Brand new, special top, with wind deflectors and transparent windshield, special paint job in dark blue with white wire wheels and 5 cord tires.

This car is the last little one and is in absolutely perfect condition mechanically. We are positive if you see it you will want it. Phone for demonstration.

GARDEN COURT GARAGE,

7030 Hollywood Blvd. Holly 2902.

SPECIAL— —SPECIAL

DISC DODGE CARS

AT COST.

Am leaving city and will sell the following cars at cost price; CAN ARRANGE EASY TERMS.

1917 Dodge Touring.

1918 Dodge Touring.

1919 Dodge Touring.

1917 Dodge Touring.

These cars are in excellent condition in every way; fully equipped; mostly new tires. A. G. SMITH, 1005 S. Olive. 60051. Open Sunday. Open Today.

LATE SPORT MODEL LOCOMOBILE

Just out of paint shop, 4 new cord tires, 7-passenger, beautifully parked; owner must raise money by Nov. 15. This is a bonafide bargain, as no reasonable proposition will be refused.

GARDEN COURT GARAGE,

7030 Hollywood Blvd. Holly 2902.

FORDS—

COUPES. SEDANS. TRUCKS.

IMMEDIATE DELIVERY. GOOD BUYS IN USED FORDS. ALL MODELS. TERMS.

HUBBARD AUTO SALES CO.,

AUTHORIZED FORD AGENCY.

710-16 CENTRAL AVE.

BROADWAY 5866.

LATE MAL 13

Just refinished. Car recently put in first class mechanical condition. This would be a snap for some one. Will sell to some one wishing to put in small investment as car will give same service as a car at twice the price.

—$1100.—

GARDEN COURT GARAGE,

7030 Hollywood Blvd. Holly 2902.

AUCTION. AUCTION. AUCTION.

SATURDAY, 2 P.M., NOVEMBER 20, 1920. Good Cars for Buyers and Dealers.

Anyone wishing to buy any of the following cars may do so at a big REDUCTION before the sale:

Cars, Dodges, Buicks, Oaklands, Fords, Hupmobiles, Nationals, Overlands, Studebakers, Oldsmobiles, Chevrolets, Velies.

1212 South Main st.

W. H. COULTER'S CARS, SOLD, 1920 HUPMOBILE R touring, new top, refinished and in beautiful condition.

1920 FORD Sedan. Touring, cord tires, overhauled, private owner, 1917 Ford touring car, A-1 condition, extra equipment, new top, good rubber. A bargain for $400. Send the money. Car can be seen at 2220 S. SAN PEDRO ST. Phone So. 980.

CHEVROLET Baby Grand touring.

Special at $525. Terms.

Used Car Dept.

CHEVROLET MOTOR COMPANY,

1057 S. Olive st.

PIERCE-ARROW, 5-passenger, run only 45,000 miles, excellent running order. A guarantee it. A bargain. Call to see it. 2824 A 32.

CHEVROLET 1917 touring, just overhauled, new paint and top. Must be sold to close contract; $325 cash. C. A. BURROUGHS, 4351 Monets ave.

OVERLAND touring, model 83, new paint, guaranteed mechanically. Will sacrifice for cash or will trade for diamond or real estate. C. A. BURROUGHS, 4351 Monets ave.

1920 STUDEBAKER Little Six special touring car, run only 1000 miles. Cannot be told from new. A real bargain.

1150 S. FIGUEROA ST.

AUTOMOBILES, Etc.—Miscins.

NOTICE— —NOTICE

TEMPLAR AGENCY

USED CARS

BUICK TOURING

This is a 1920 seven-pass. Like new. Price $1550.

HUPMOBILE TOURING

A 1919 with new tires. Price $1400.

OLDSMOBILE TOURING

Has seat covers and refinish. A 1918 for $1050.

STUTZ ROADSTER

This is a 1920 with disteel wheels. Price $2100.

MARMON ROADSTER

A special finish makes this car a bargain at $2300.

PAIGE TOURING

This is a 1919 with cord tires. Price $1000.

KISSEL TOURING

Rudge Whitworth wire wheels and special finish, $1250.

FORD TOURING

A 1917 and 1918 at bargain prices.

CHALMERS TOWN CAR

This is a 1918 with Miller cord tires. $1250.

TEMPLAR 5-PASS.

A 1920 with the new car guarantee and service. $2600.

TEMPLAR 4-PASS.

The new car guarantee with this 1919. $2100.

NOTICE

A CLEAN POLICY

The year, model and price of our cars are advertised. Their condition is open for your mechanic's inspection. These cars were taken in on New Templars and will be sold for their exact allowance.

TEMPLAR AGENCY,

1246 SOUTH FLOWER ST. 67071

NOTICE— NOTICE

Exceptional Values.

We are placing these cars on the market at greatly reduced prices. They are in exceptional condition throughout and A-1 mechanically. We invite your rigid inspection.

1916 Model N Hupmobile Touring.....$900

1918 Buick Little Six Touring.....$1047

1919 Oakland Touring $1075

Must be seen to appreciate the value.

W. F. HERBERT CO., 1110 S. Flower St.

Chandler and Cleveland Dist. 60412.

PACKARD 8-85, CUSTOM BUILT BODY. Special job; paint like new. Has been driven less than 200 miles. Beautifully upholstered. Cost approximately $10,000. Sell for $6000.

LOCOMOBILE, SERIES 2, 4-passenger, just overhauled, new tires and paint job. Car left on consignment. Must have offer on this job.

MITCHELL, 1920. Driven very little. This car left on consignment. Take a look at it and make us an offer.

WALTER M. MURPHY MOTORS CO., Phone 10162. 932 South Hope st.

'18 OVERLAND "90" TOURING. THIS CAR IS IN GOOD SHAPE. NEW PAINT, $750.00 TOP AND EVERY ACCESSORY. $700.

WRIGHT MOTOR CAR CO., 1001 S. Hope st. Pico 627.

1915-16-17-18 FORDS, all in good shape, for $50, $75 and $100 down, bal. 1 year. E. J. WINTERMAN, 916 S. Broadway.

GET IN AHEAD— WRITE YOUR SUNDAY ADS TO THE TIMES FRIDAY OR EARLY SATURDAY. PHONE PICO 700; 10:30.

JOHN Y. DYE BUYS AND SELLS USED AUTOS.

Very best condition, low terms. 624 W. Washington. Phone Pico 1000.

FORD cars all overhauled in our shops and guaranteed 3 months, $75 and $100 down. Balance in 12.

MORAN & McMENAMY, 1424 S. Main st.

FORD—$150 cash, balance monthly. All models guaranteed 3 months.

Open evenings until 8 and Sunday.

EVERLASTY AUTO AGENCY, 1328 S. Main.

GUARANTEED Fords at specials and brand new tires, $75 down, bal. easy. '17 Buick 6, $675. '16 Cadillac, $550. '17 Grant, $250. PALM AUTO EX., 1308 S. Main.

CADILLAC, model 57 in good condition. Will trade for Ford. Owner has moved and newly painted. Phone afternoons, 52234.

NOTICE— THE TRUTH TOLD— ABOUT EVERY CAR SOLD BY

THE PETERSON CURB, 1224 S. MAIN ST.

1919 Buick Baby 6, perfect condition, $1875.

1919 Velie, 5-pass., Broadway 53701.

1914 HUPMOBILE, electric equipment. Boyle 5083. 217 N. TOWNSEND.

Touring Cars for Sale.

FOR SALE—

A CREDIT TO THE HOUSE.

A used car is a credit to any house if its condition is right—a disgrace if it is not. We have a Liberty Six touring car, refinished, new top, overhauled, a credit to the owner as well as to us. Only $1275 and on easy terms.

McKINLEY MOTOR SALES CO., 10th & Flower. 60781

FOR SALE—

1920 Monroe house car, like new, only 3000 miles, perfect condition throughout, new car guarantee goes with the car, will sell at a literal discount, terms arranged. Will consider trade.

WRIGHT MOTOR CAR CO.,

1001 S. Hope st. Pico 627.

FOR SALE—

1920—WINTON—1920

Little Six—Model 25

$3000.

This is practically a new car. Driven 5200 miles. Special paint job. Nickel radiator, two bumpers, cord tires, one extra, tool kit, searchlight. Car is in perfect mechanical condition. Price $3000 cash.

WALTER M. MURPHY MOTORS CO., Tel. 10162. 932 South Hope st.

LATE 7-PASS. COLE TOURING CAR. FOR $1000.

This car is in perfect condition. Owner needs money, come early.

GARDEN COURT GARAGE,

7030 Hollywood Blvd. Holly 2902

DUNHAM for FORDS

TOURING, electric starter, demountable rims, shock absorbers, mirror, etc. Looks like new. Authorized FORD AGENCY, 1250-60 W. 7th.

FOR SALE—My equity of $500 for $300 in 1918 Overland country club roadster, model 90. Five wire wheels, practically new tires and paint, clock and spotlight. Insurance for $1050 paid in full. Will trade for Ford. 2627 Sunset Blvd., between 9 a.m. and 2 p.m. Sunday.

FORD TOURINGS. Four 1920 models, slightly used. Your chance to save money. Guaranteed like new. Terms.

HEINIE AUTO SALES,

Ford Agent.

1918 SO. MAIN

FOR SALE — 1918 Peerless 7-passenger, A-1 mechanical condition, new rubber, new paint, new fenders. Owner used car 5 mos. Has returned East and wishes to sell. $2000 cash terms. Can be seen at SAVOY GARAGE, 537 S. Grand.

CHEVROLET, 1919 tour., 4-90 model, recently overhauled, $625; motor in good condition, original finish; a real snap at your own choice of terms, 1 year. See any time. 4610 SO. VERMONT.

DUNHAM for FORDS

1919 TOURING, sqty. etc., $400. Authorized FORD AGENCY, 1250-60 W. 7th.

PIERCE-ARROW 6-48, Late model. Cord tires, extras, 7-pass. Like new. Big snap for quick sale.

SUTHERLAND & RILEY,

N.W. Cor. 10th & Olive. 61294.

1918 NASH

$1275.

Owner must sell. Chance quick. Practically new, Tonneau, windshield and everything.

929 S. BROADWAY.

1918 FORD tour., fine shape, newly new tires, demountable rims, spotlight, lenses, shocks, cutout. Splendid mechanically. 619 S. Flower. EARL R. GEORGE. 15327.

1920 BUICK 5-PASSENGER TOURING CAR. BRAND NEW TIRES, NEW EXTRA TIRE. NEW PAINT JOB. LOOKS LIKE NEW. PERFECT SHAPE MECHANICALLY. MR. LEWIS, 1830 S. FIGUEROA. PHONE 22079.

FOR SALE—By owner, nearly new tires, demountable rims, spotlight, lenses, shocks, cutout. Splendid mechanically. 619 S. Flower. EARL R. GEORGE. 15327.

1920 BUICK 5-PASSENGER TOURING CAR. BRAND NEW TIRES, NEW EXTRA TIRE. PERFECT SHAPE MECHANICALLY. MR. LEWIS, 1830 S. FIGUEROA. PHONE 22079.

FOR SALE—By owner, 1917 Ford touring car, A-1 condition, extra equipment, new top, good rubber. A bargain for $400. Send the money. Car can be seen at 2220 S. SAN PEDRO ST. Phone So. 980.

CHEVROLET Baby Grand touring.

Special at $525. Terms.

Used Car Dept.

CHEVROLET MOTOR COMPANY,

1057 S. Olive st.

PIERCE-ARROW, 5-passenger, run only 45,000 miles, excellent running order. A guarantee it. A bargain. Call to see it. 2824 A 32.

CHEVROLET 1917 touring, just overhauled, new paint and top. Must be sold to close contract; $325 cash. C. A. BURROUGHS, 4351 Monets ave.

OVERLAND touring, model 83, new paint, guaranteed mechanically. Will sacrifice for cash or will trade for diamond or real estate. C. A. BURROUGHS, 4351 Monets ave.

1920 STUDEBAKER Little Six special touring car, run only 1000 miles. Cannot be told from new. A real bargain.

1150 S. FIGUEROA ST.

MAXWELL touring, as is. Cash. A bargain. 3701 E. FIRST ST.

AUTOMOBILES, Etc.—Miscins.

Touring Cars for Sale.

SEVEN-PASSENGER

HOLMES.

Will make extremely low price for cash, or will consider trade for real estate or marketable securities. See

MR. REA, 831 South Los Angeles st.

FOR SALE—

1917 Buick, 5 pass., best possible mechanical condition, 5 good cord tires, good top and paint, wind deflectors, upholstering like new, a real Buick bargain. Will consider trade.

WRIGHT MOTOR CAR CO.,

1001 S. Hope st. Pico 627.

FOR SALE—

1920—STANLEY STEAMER—1920

Four-Passenger.

$5000.

Practically a new job. Cost $5800. In perfect mechanical condition. Driven privately. If you are interested in a Stanley Steamer see this one before you buy. Tires and paint as good as new. Price $3000.

WALTER M. MURPHY MOTORS CO., Phone 10162. 932 South Hope st.

WINTON TOURING.

This car you will have to see to appreciate. Just refinished and has classy new top, looks and runs like new, and a car that will last a lifetime.

GARDEN COURT GARAGE,

7030 Hollywood Blvd. Holly 2902.

JORDAN 4-PASS. SPORT—

Wire wheels, plate glass top, tonneau windshields, refinished maroon. Price $1475.

West 84. SMITH BROTHERS,

27950. 1624 S. Figueroa st.

1920 JORDAN.

Special top, disc wheels, new cord tires, positively the best buy in the paper today. If you see this car you will buy it.

GARDEN COURT GARAGE,

7030 Hollywood Blvd. Holly 2902.

FOR SALE—

Good 1916 Model Canadian Kerlon touring car, four cylinders, lots of power. Hood and wind shield, speedometer, parts obtained in Los Angeles; will take light roadster or speedster in trade, as I must have light saloonan's car. Call 7106-W. See mornings and evenings at 511 ROSEBERRY AVE., near Florence and Alameda.

1919 COLE 7-Pass. Touring car.

Owner has left car with us to sell. See this if you want a high-class car at a cheap-car price.

GARDEN COURT GARAGE,

7030 Hollywood Blvd. Holly 2902.

$950— $950

Just overhauled; everything in First-class Order.

Brand new tires, two extra.

MERCER.

Victoria top, Master carburetor, genuine leather upholstery, motor and body in perfect fine condition. See OWNER at 730 Central ave.

PRIVATE TOURING—

Renewed, motor entirely rebuilt; guaranteed, new top, refinished maroon; 5 cord casings, 4 tires; a bargain for the money on the market today. Priced at $1750.

Open Sunday 9-1.

West 84. SMITH BROTHERS.

27939. 1624 S. Figueroa.

FORD tourings, just got four in the 1920 models, with starters, demountable wheels, speedometers, etc. Why not save a hundred dollars. Guaranteed like new. Terms.

HEINIE AUTO SALES,

Ford Agent.

1918 SO. MAIN

FOR SALE — 1918 Peerless 7-passenger, A-1 mechanical condition, new rubber, new paint, new fenders. Owner used car 5 mos. Has returned East and wishes to sell. $2000 cash terms. Can be seen at SAVOY GARAGE, 537 S. Grand.

CHEVROLET, 1919 tour., 4-90 model, recently overhauled, $625; motor in good condition, original finish; a real snap at your own choice of terms, 1 year. See any time. 4610 SO. VERMONT.

DUNHAM for FORDS

1919 TOURING, sqty. etc., $400. Authorized FORD AGENCY, 1250-60 W. 7th.

PIERCE-ARROW 6-48, Late model. Cord tires, extras, 7-pass. Like new. Big snap for quick sale.

SUTHERLAND & RILEY,

N.W. Cor. 10th & Olive. 61294.

1918 NASH

$1275.

Owner must sell. Chance quick. Practically new, Tonneau, windshield and everything.

929 S. BROADWAY.

1918 FORD tour., fine shape, newly new tires, demountable rims, spotlight, lenses, shocks, cutout. Splendid mechanically. 619 S. Flower. EARL R. GEORGE. 15327.

1920 BUICK 5-PASSENGER TOURING CAR. BRAND NEW TIRES, NEW EXTRA TIRE. PERFECT SHAPE MECHANICALLY. MR. LEWIS, 1830 S. FIGUEROA. PHONE 22079.

FOR SALE—By owner, nearly new tires, demountable rims, spotlight, lenses, shocks, cutout. Splendid mechanically. 619 S. Flower. EARL R. GEORGE. 15327.

1920 BUICK 5-PASSENGER TOURING CAR. BRAND NEW TIRES, NEW EXTRA TIRE. PERFECT SHAPE MECHANICALLY. MR. LEWIS, 1830 S. FIGUEROA. PHONE 22079.

FOR SALE—By owner, 1917 Ford touring car, A-1 condition, extra equipment, new top, good rubber. A bargain for $400. Send the money. Car can be seen at 2220 S. SAN PEDRO ST. Phone So. 980.

CHEVROLET Baby Grand touring.

Special at $525. Terms.

Used Car Dept.

CHEVROLET MOTOR COMPANY,

1057 S. Olive st.

PIERCE-ARROW, 5-passenger, run only 45,000 miles, excellent running order. A guarantee it. A bargain. Call to see it. 2824 A 32.

CHEVROLET 1917 touring, just overhauled, new paint and top. Must be sold to close contract; $325 cash. C. A. BURROUGHS, 4351 Monets ave.

OVERLAND touring, model 83, new paint, guaranteed mechanically. Will sacrifice for cash or will trade for diamond or real estate. C. A. BURROUGHS, 4351 Monets ave.

1920 STUDEBAKER Little Six special touring car, run only 1000 miles. Cannot be told from new. A real bargain.

1150 S. FIGUEROA ST.

MAXWELL touring, as is. Cash. A bargain. 3701 E. FIRST ST.

AUTOMOBILES, Etc.—Miscins.

Touring Cars for Sale.

DUNHAM for FORDS

TOURING, electric starter, demountable rims, shock absorbers, mirror, etc. Looks like new. Authorized FORD AGENCY, 1250-60 W. 7th.

1917 TOURING, dem. rims, extr., $340. Also 20 other good buys, $150 up. Authorized FORD AGENCY, 1250-60 W. 7th.

1920 CHEVROLET F. B. TOURING. Demonstrator; like new. This is some bargain at $1050.

Used Car Dept.

CHEVROLET MOTOR COMPANY,

1057 S. Olive st.

1919 —OAKLAND SIX— 1919

Cannot be told from new. Extra tire and cover, bumpers, motometer. Will allow inspection by mechanic. Demonstrate anywhere. Can arrange very easy terms.

H. A. FINNERTY, 916 S. Broadway.

FOR SALE—OR EXCHANGE—Buick 6-pass. 7-passenger. Good reasons for selling. Rubber and paint good, mechanically fine, 3 spare tires. For quick sale, $850. Will take Ford roadster with almost body in part payment. Car at 1608 SUNSET WY. 780.

FOR SALE—

1919 5-pass. Cadillac.

1920 5-pass. Chevrolet.

Both overhauled and in good condition.

GOODYEAR TIRE

AUTOMOBILES, Miscellaneous.

Automobiles for Sale.

WE RENT

all standard, latest model cars; with or without drivers, by hour, day, week or month.

Without drivers, $1.50 per hour and up.

Our cars all handled.

DRIVURSELF CARS CO.

923 S. BROADWAY.

PHONES, MAIN 6870; 10866.

DRIVURSELF CARS CO.

CARS TO RENT — WITHOUT DRIVERS.

Twin 6 Packard, Cadillac 8, Oldsmobile 8, Marmon, Buick, Studebaker, Dodge, Overland, Hudson, Essex, Maxwell, Chalmers, Chevrolet, Ford, Saxon, Hupmobile

GLENDALE—For Sale, Exchange, Wanted, To Let

FOR SALE—6 ROOMS, STRICTLY MODERN, 4 bedrooms, basement, furnace, large lot, fine apartments of fruit, garage, close in; one of Glendale's best homes, $13,000.

7-ROOM MODERN, 4 bedrooms, furnace, garage, close to Brand, $7,500.

6-ROOM MODERN BUNGALOW, 3 bedrooms, garage, close to Brand, $6000.

DOUBLE BUNGALOW, close in, center of town, all built-in features, $7000.

5-ROOM CALIFORNIA BUNGALOW, $7000; terms.

1 block to Brand, $5500.

Fully equipped chicken ranch, large grounds, close to town; only $5000.

5 acres, fully equipped for chickens or city suburban home; 5-room bungalow, with large sleeping porch, garage; close to car line, immediate possession.

WE HAVE SOME BARGAINS IN LOTS.

112½ S. BRAND. GLENDALE 196-W.

FOR SALE—A REAL BUY

NEAR THE FOOTHILLS

Fine 6-room modern house, all built-in features, fireplaces, tile bath, cellar and garage. Located on 4 lots; fine garden and chicken runs. Owner called East on account of health and will make quick sale for $8700. Home alone would cost $7000 to build.

F. STANFORD,
112½ S. Brand, Glendale.

FOR SALE — BEAUTIFULLY APPOINTED BUNGALOW, garage and chicken yard, full bearing fruit trees, flowers and shade trees; 5 rooms and sleeping porch, completely furnished in ivory; tennis court and swimming pool for use of residents; cellar and furnace; 2 car lines and 3 blks.; this is a modern and complete in every way and in excellent condition; $6500. Glendale, Cal.

Or call 109 S. BRAND BLVD. for key.

FOR SALE—$1000 cash, $25 mo. 6 rooms, 2 baths, furnished. 5-room apartment and garage, fine income. $12500. Biz this week. Owner. Ver 7222.

FOR SALE—
CHOICE PIECE OF 20 ACRES, RIPE FOR SUBDIVISION, HIGH LEVEL GROUND, OVERLOOKING THE CITY; UNUSUAL OPPORTUNITY FOR BUILDER TO OPERATE FOR SHORT TIME; ACQUIRE A PIECE OF GROUND READY FOR THE MARKET AT UNDERPRICED FIGURE. VERY EASY TERMS.

C. P. BLAKEMORE LAND CO.
203 VAN NUYS BLDG. PHONE 13002

FOR SALE—

HIGHLAND PARK
LOTS OF LOTS AND ACRES
BEST BUYS IN TOWN
SEE IT TODAY
TAKE YORK BLVD. CAR
ON SPRING ST.
TO END OF 5-CENT FARE
WESLEY ROBERTS CO.
F. A. Deuse, Salesman.

FOR SALE—
WILSHIRE BLVD. SACRIFICE!
ONLY—$5500—ONLY
50x150.
Here is the chance to get in on Wilshire Blvd., facing south and only 2 blocks from Western ave. This lot is in the best remaining site for a home and can be purchased for less money and easier terms than any lot on Wilshire Blvd. Only $500 cash and $50 per month. Don't delay, as this price will not stand long. Call 3561 SUNSET BLVD.

FOR SALE—Mid-town lot, 50x150, close in; cash or easy terms; $1450. Owner, 1923 N. ALEXANDRIA. PHONE 13684.

FOR SALE—Beautiful lot in New Vermont Square; $2000 homes only $1450 cash or easy terms. Owner, 1923 N. ALEXANDRIA. PHONE 13684.

FOR SALE—Beautiful corner at Temple Terrace; $1000 cash. Owner, 1923 N. ALEXANDRIA. PHONE 13684.

FOR SALE—Here is a plum to kill rent from! Just opened up. The finest set of 10 lots of like quality in the heart of the best part of Wilshire district for sale. Let us show you these lots. Only $1500 each; $100 cash, $15 per month. Immediate possession. Phone owner, 1923 N. ALEXANDRIA. PHONE 13684.

FOR SALE—Equity in one acre, 2 blocks from car line; will trade for Model A or Model T. Make offer. 1923 N. ALEXANDRIA. PHONE 13684.

FOR SALE—Hollywood way, good bungalow lot, 50x150. Owner, 1923 N. ALEXANDRIA. PHONE 13684.

FOR SALE—Fine high sightly lot. Close to Hollywood. Great bargain. $2250.

Ambassador Hotel. Great bargain. $2250. Phone owner, 54696.

FOR SALE—Eight unrestricted lots on Burlington near Sixth, $2500 each. Consider terms. 1126 SOUTH ALVARADO ST.

FOR SALE—Fine high, sightly lot. Close to Wilshire. $2500. Phone owner, 54696.

FOR SALE—Fine high sightly lot. Close to Wilshire. $2500. Phone owner, 54696.

FOR SALE—Lot 50x150, Wilshire district, $1500 cash. Owner, 1923 N. ALEXANDRIA. PHONE 13684

JOINING OF BURBANK TO CITY HALTS.

Special Election Delayed Pending Decision in Suit for Preventive Mandate.

A petition for an alternative writ of mandate to prevent the special election scheduled to be held in Burbank next Tuesday, when the question of the consolidation of Burbank and Los Angeles was to be passed upon by the qualified electors of Burbank, was argued yesterday before Department No. 2 of the District Court of Appeal, and a stipulation made that Chief Justice Finlayson should participate in the final judgment of the court on the prayer.

The petitioner is J. W. Fawkes, and the suit is brought against W. A. Blanchard, H. W. Rouscup, Charles W. Anderson, Charles E. Hams and Thora C. Ostrander, members of the Board of Trustees of Burbank, and F. S. Webster, clerk of the board.

On September 14 of this year the plaintiff and other petitioners, making up one-fourth of the qualified electors of Burbank, filed with the Board of Trustees a petition asking that the cities of Burbank and Los Angeles be consolidated, and that the question be submitted to the voters of Burbank. On October 15 the Trustees passed a resolution submitting the question to the voters as asked for and the proclamation in accordance therewith was published.

Mr. Fawkes now asks that the action be determined as null and void, charging that the advertisement does not correctly state the amount of the bonded indebtedness of the City of Los Angeles, due October 22, 1920, that under the terms of the resolution the taxpayers of Burbank would be obligated to assume their proportionate share.

Under the agreement reached yesterday, the matter will not be determined for more than a month. It will be necessary to set a new date for the election, if the alternative writ is denied. George P. Cook appeared and argued for the petitioner and Victor F. Watkins represented the respondents.

MRS. D. L. NICKUM DIES.

Mrs. Josephine A. Nickum, wife of D. L. Nickum, formerly of Salt Lake City, died Thursday at her home, 403 South Alvarado street, Los Angeles. The husband is a well-known manufacturer and prominent among the Elks. The funeral will be held Tuesday after the arrival from Chicago of a son, James W. Nickum, a stock and bond broker. The service will be held at the chapel of Booth & Boylson.

SHOW ELEVENTH-HOUR STYLES AT PAGEANT.

PUBLIC RECEPTION WILL BE HELD IN NEW QUARTERS OF "SWELLDOM."

The "New Swelldom Beautiful" will formally open at its new location at Sixth and Broadway today with a public reception and fashion pageant.

An orchestra will furnish a special musical program and beautiful living models will display the latest creations, the purchase of which was supervised by H. S. Goldberg, owner, on his recent trip to the eastern fashion centers.

The store will open at 2 p.m., and guests will be welcomed until 5. Again at 8 the doors will open and the reception will end at 10:30 p.m.

More than twice the amount of merchandise kept in stock in the former location has been received. The eleventh-hour styles in women's wearing apparel were brought out by Mr. Goldberg and will be shown at the opening.

The move is the third in the seventeen years of Swelldom's existence and when the specialty shop is safely settled on the three floors on the northwest corner of Sixth and Broadway it will have twice the floor space that it had in the former location. New departments are to be added to the store, one of the new specialities being the catering to the wants of misses. A new hosiery department has been installed.

WOMAN DOCTOR DIES.

End Comes for Former University Instructor after Long Illness.

Dr. Anna G. MacBean, aged 37, of 820 South Hoover street, died yesterday afternoon at the Belvedere Sanatorium after a lingering illness. For two years she was in partnership with Dr. Margaret Morris in this city, and prior to that had been for three years on the medical staff of Stanford University.

She was a graduate of the University of California, from which she received the degrees of B.A. and M.D., and was a member of the Alpha Epsilon Iota sorority and of the Los Angeles County Medical Association.

The body was taken to the undertaking rooms of Garrett & Co., 1227 South Flower street, and will be shipped from there to St. Helena for interment.

STRUCK DOWN; MAY DIE.

Woman Hit by Auto Without Lights; Driver Held by Police.

Mrs. Emma Beaudry, aged 48, was possibly fatally injured, and her husband, Edward H. Beaudry, a carpenter, of 651 Stanford street, was slightly injured when they were struck by an automobile driven by Charles White, a mechanic, of 5121 Stratford Road, as the couple were crossing Alameda street at East Fourth street last night. They were taken to the Receiving Hospital by Mr. White. There it was found that Mrs. Beaudry had a possible fracture of the skull, while her husband escaped with a few cuts and bruises.

After an investigation, Detective Sergeant Jarvis arrested Mr. White for violation of the State Motor Vehicle Act in driving after dark without lights. According to the detectives, Mr. White admitted that he knew his lights were out.

NEW JUDGE TRIES HAND.

Sits in Temporarily and Listens to Evidence on Contract.

Bertin A. Weyl, recently appointed Superior Court judge, sat in as judge pro-tem yesterday in the trial of the suit of G. J. Seielstad against Mrs. Nellie M. Young, mother-in-law of Mr. Seielstad's son. The action was for $350 due on a contract and related to the management of Mr. Seielstad's restaurant in Balboa by Mrs. Young, while the plaintiff was on his farm in the north. The case was not decided when court adjourned.

CHURCH WORKER DEAD.

Mrs. Laura B. Thompson, wife of Rev. Leonard G. Thompson, and herself a noted church worker, died yesterday afternoon at her home, 3512 West Seventeenth street. Funeral services will be conducted Monday in the First Christian Church at Eleventh and Hope streets. Besides Rev. Thompson, Mrs. Thompson leaves a daughter, Miss Eleanor E. Thompson, and a son, Dr. Clarence E. Thompson and a sister, Mrs. C. Hal Bronaugh of Ceres, Cal.

MINNESOTA PIONEER DIES IN HIS SLEEP.

GEN. GORDON, POET, LAWYER AND LUMBERMAN, HELPED BUILD SOUTHLAND.

Gen. Hanford Lennox Gordon, prominent among the organizers of the State of Minnesota and for over thirty years a resident of California, died in his sleep Thursday morning at his daughter's residence here. Although given up to die in his thirties and a semi-invalid he attained nearly 84 years. He was a poet as well as a pioneer and shortly before his death revised his "Indian Legends and Other Poems."

He won his military title fighting against the Sioux during Minnesota's bloodiest days of massacre, but afterward was a great friend of the Indians and was adopted into the Sioux tribe, an honor granted few white men. He was an officer and organizer of the gallant First Minnesota regiment which made a magnificent charge at Round Top during the Civil War, a feat which he emblazoned in majestic verse.

After the war he devoted himself to law and lumbering. For years he acted at the head of the bar in Minnesota. He took a strong interest in politics and helped to organize the Republican party in his state. He cast his first vote for Abraham Lincoln and was repeatedly elected to high office. After coming to California he took up ranching and he had a considerable part in the development of southwestern Los Angeles, having at one time owned all of Kinney Heights. Burial will be at Rosedale Cemetery today.

CHING'S GONE; MANY HUNT HIM.

Government Seeking Him to Serve Sentence; Bondsmen and Officer Want Money.

Dr. Henry Ching, the South Broadway herbalist who recently lost his petition to the United States Supreme Court for a writ of certiorari following his conviction in the local Federal court on a drug charge, is wanted, and wanted badly.

He is wanted by the Federal authorities to serve the term of five years at McNeil Island that was meted out to him by U. S. District Judge Trippet and by his bondsmen, as well as by Officer Walter Krug, the latter because half of the $5100 fine that Ching paid in cash following his conviction is coming to him in case the oriental is found. If he isn't—well, one Federal law says he doesn't collect, though it was his evidence that secured Ching's conviction and the Harrison narcotic law says he gets 50 per cent of the fine.

Needless to say, the men who went Ching's bond to guarantee his surrender in case he should lose his Supreme Court appeal also are anxious to have the herbalist cease doing the disappearing stunt.

Auto Runs Off Arizona Grade; Man is Killed.

Instant death came to Harry C. Neely of 1559 West Fiftieth street last night, when an automobile he was driving ran off the grade of the Bisbee-Tombstone road in Arizona and turned over twice.

News of the tragic accident was received late last night by Ben Norton of the wholesale clothing firm of Norton Brothers and Morris, 331 South Los Angeles street, by which Mr. Neely was employed as a traveling salesman.

Mr. Norton was advised that the body had been taken to the funeral parlors of Robert Hennessy at Bisbee, Ariz.

Mr. Neely was about 44 years of age. He leaves a widow. He came here about three years ago from El Paso, where he was employed for a number of years by Hayman, Crupp & Co. For more than twenty years he had been on the road and was one of the best-known commercial travelers in the Southwest.

DELAYS CAFE MAN'S TRIAL.

By consent of the defendant, the trial of Fred Harlow, well-known cafe owner, accused of driving an automobile while intoxicated, was continued yesterday by Judge Craig until the 23rd inst.

FOR WOMAN LONG HERE.

Wife of Printing Company Treasurer to be Laid to Rest Today.

Funeral services for Mrs. B. Frank Greaves, who died Thursday night at the family residence, 2663 San Marino street, will be conducted this afternoon in the Little Church of the Flowers in Forest Lawn Memorial Park, Glendale.

Mrs. Greaves was a sufferer for nearly five years before death came to her relief, and for three years she was unable to leave her bed. She was born in Pontiac, Ill., in 1879. The family came to this city in 1883. In 1902 she became the wife of B. Frank Greaves, treasurer of the Alles Printing Company. She was a member of the Friday Morning Club, the Colorado Cliff Dwellers' Association, and was almost a lifelong member of St. John's and St. Barnabas's Episcopal churches.

She leaves her mother and father, Mr. and Mrs. Fred L. Alles, the latter head of the Alles Printing Company; a brother, L. C. Alles of Carlsbad; the widower, and a daughter Helen Louise, who attends the Girls' Collegiate School.

FUN ENDS HAPPINESS.

Husband Charges Wife Went Out While He Stayed Home.

Mrs. Josephine M. Brink apparently was not satisfied with only two nights a week at the theaters, accompanied by her husband, Alfred Brink testified in divorce proceedings before Judge Taft yesterday, and went out without him on other evenings. He objected to this and she left him. He declared there was dissension with his wife for most of their married life of six years. Principally it was because she went alone to dances. She would tell him she was with women friends. Judge Taft took the case under advisement.

BIND, ROB JAPANESE WOMEN AT GARDENA.

After being bound and gagged, Mrs. Oshita, a Japanese, and her 18-year-old daughter were robbed of $17.50 yesterday at their home at Main street and Rosecrans avenue, Gardena, according to a report to the Sheriff. Three small children played near while the robbery was committed.

MUCH WHISKY SEIZED.

Eight Barrels of It Found in Wagonload of Hay.

Information was received at local prohibition enforcement officers' headquarters yesterday that Prohibition Agent Gusweiler and Deputy Sheriff Saxton had seized eight barrels of whisky concealed in a hay wagon at Old Town, San Diego.

The liquor was landed from a vessel plying from Mexican ports, and hauled in a wagonload of hay to a barn. The names of the supposed owners of the whisky, who were taken into custody, were not revealed in the message.

SECRET INDICTMENTS.

Four secret indictments were returned before Judge Willis yesterday by the county grand jury. Three charge the defendants with perjury, the bail fixed at $3000 each, and one on which bail was fixed at $10,000, charges grand larceny.

DEEPENS GRIEF FOR VANISHED DAUGHTER.

CINEMA KIDNAPING SADDENS MOTHER OF GIRL ELOPER WHO COULDN'T WED.

A pretty, dark-haired girl was swinging on a gate in front of a house at Avenue 19 and Baranca street yesterday afternoon when two fierce Italians ran up, seized her, stifled her screams and kidnaped her.

The kidnaping episode was only a motion-picture scene and several men were clustered behind two cameras all the while, but it added to the pain in the heart of Mrs. Frank Curtis, an Italian mother who lives in the house next door, at 258 North Avenue 19.

Four days ago, Anna, the 16-year-old daughter of Mrs. Curtis, disappeared. On the same day George Gallina, who resides across the street, also was missing, and Mrs. Curtis told the Boyle Heights police he had run away with Anna. Last Thursday, Gallina and Anna, Curtis applied for a marriage license at Santa Ana, but the license was refused because Anna appeared to be only a child. Since then the young people have not returned to their homes. So Mrs. Curtis, standing in her doorway, witnessed what she believed was a re-enactment of a similar incident in her own home three nights before.

If the couple are married, Mrs. Curtis said, she will do nothing, but, if they are not married, she hinted that she will do several things.

SIX MARINES GIVEN FRENCH FOURRAGERE.

For having fought with units which were cited in French orders of the army for their brilliant courage, remarkable ardor and tenacity, valiant advances and resolute and energetic activities, the following former marines were presented yesterday by Maj. J. C. Fegan, the officer in charge of the recruiting station here, with the much coveted fourragere: Owen Hamlin, William A. Dorbrott, Milton A. Mittelholtz, Carl E. Whipple, Charles A. Brooks and Wilbur T. Love.

INCORPORATIONS.

Santa Monica Ice Company; incorporators, C. E. Nichols, H. A. Hildebrandt, J. M. Noell; capital stock, $50,000; subscribed, $16,000. Reliance Realty Company; incorporators, C. M. Widess, David Tierstein, S. W. Weshub; capital stock, $75,000; subscribed, $300. College of Medical and Drugless Sciences of Southern California; incorporators, Dr. Jules A. Palotay, Clara M. Finn, Charles D. Boyd, Josephine Shore, Anna C. Rosenbeck; capital stock, $10,000; subscribed, $50.

TO BE BANKER NOW.

William White, for the past two years chief clerk in the office of Internal Revenue Collector Carter, to sever his connection with the office Monday to accept a lucrative position with the First National Bank. He will be succeeded by Scott Carter, son of the collector. The job pays $2600 a year.

EX-TROOPERS FORMING CLUB.

Former members of the headquarters troop, Fortieth Division, are forming a club in Los Angeles. The organization was at one time Troop D, First California Cavalry, and many of its members were Los Angeles men. A leader in forming the club is F. N. Beely, 338 South Lake street. Telephone 66674.

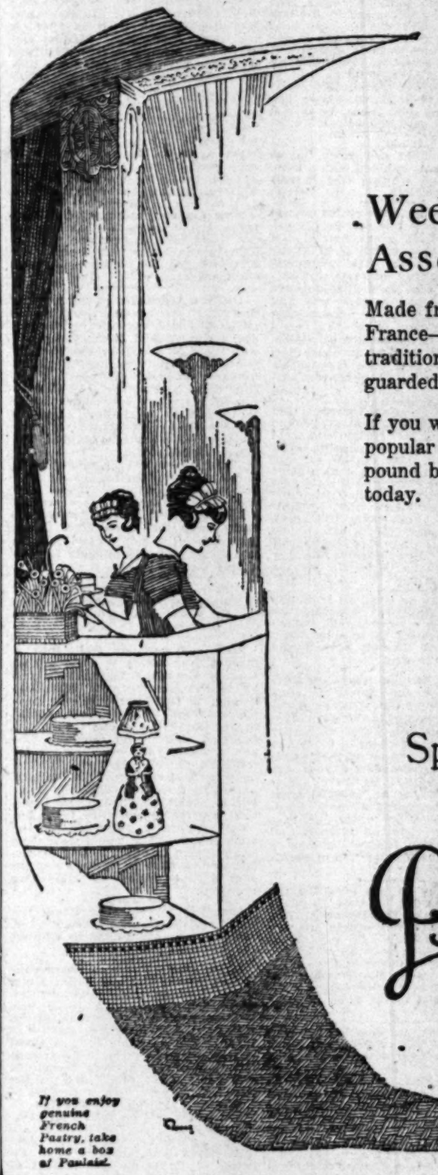

Week End Specials Assorted Candies

Made from recipes famous throughout France—Paulais' Candies are a family tradition whose secrets are carefully guarded by each succeeding generation.

If you would enjoy the same sweets so popular in the Parisian shops—buy a pound box of Paulais' assorted candies today.

Creamy Caramels
Fruit Paste
Log Cabin Rolls
Cocoanut Balls
French Nougat
Chocolat
Cocoanut Ditties

Special $1.00
Saturday Only

Paulais
741 South Broadway
Also
Ambassador Hotel
Wilshire Boulevard
Telephone 66330

If you enjoy genuine French Pastry, take home a box of Paulais.

WHAT'S DOING TODAY.

Visiting Sunkist guests at Ostrich clubhouse, 1044 South Grand avenue, tonight. Musical program, following by dancing.

City Club luncheon, noon. Investment Building. Speaker, Grant Miller, Esq., subject, "Naval Bases in the Pacific."

Colorado State Society holds annual meeting at 8 p.m. in Roosevelt Hall, 726 South Grand avenue. Dancing.

Former residents of Salina, Kan., hold annual session at Lincoln Park.

Pioneers hold all-day reunion in Bixby Park, East Broadway, Signal Hill.

Association of Teachers of English, of Southern California meets at 10 a.m. on fourth floor of Polytechnic High School. Council Motion of Orientals, "Solution of League" meets in auditorium of the Polytechnic School for Girls' teachers.

The Daughters of Scotia and Clan Cameron will hold dinner and social in Caswell Hall, Walker Building, 756 South Grand avenue, this afternoon and evening.

Southern California Retail Lumber Dealers Association holds annual convention at Hotel Clark, 2:30 p.m.

AMUSEMENTS.

Hippodrome—"Orphan."
Auditorium—"The Darkness."
Belasco—"Vanderlip."
Burbank—"Fair and Warmer."
Majestic—"Mutt and Jeff's Musical Revue."
Garrick—"The Old Fashioned Boy."
Cort's Burbank—"Kiss Me."
Princess—"Stained Glass."
Hollenbeck—"Little Over Nouns."
Orpheum—"Dead Harbor."
Pantages—"Ladies First."
Clune's Broadway—"Sweet Lavender."
Tally's Broadway—"The Leopard Woman."
Miller's—"The Love Flower."
Morosco—"The North Star's Malice."
Superba—"Broken Blossoms."
Gamut's Balcony—"Something to Think About."
Symphony Morning and Sunday.
Walker's—"Darling Mine."
Ambassador's—"Single Proof."
Philharmonic Auditorium—"Way Down East."

THE WEATHER.

[Official Report.]

LOCAL OFFICE, U. S. WEATHER BUREAU, Los Angeles, Nov. 12.—[Reported by H. B. Hersey, Meteorologist.] At 5 o'clock a.m. the barometer reduced to 30.12; at 5 p.m., 30.10. Thermometer for the corresponding hours showed 56 deg. and 90 deg. Relative humidity, 5 a.m., 80 per cent; 5 p.m., 32 per cent. Wind, 5 a.m., east, velocity 2 miles; 5 p.m., southwest, velocity 8 miles. Temperature, highest, 95 deg.; lowest, 54 deg. Rainfall for season, 1.92 inches; last season to date, 3.33 inches. Barometer reduced to sea level.

WEATHER CONDITIONS.—The belt of high pressure has drifted slowly southeastward and is central over South Dakota. It is accompanied by a sharp cold wave, temperatures of zero or lower being reported in Montana and South Dakota and freezing weather as far south as Middle Texas. On the Pacific Coast cloudy, unsettled weather with moderate temperatures continued, and rain was general in Washington, Oregon and Northern California. A total of one inch or more fell as occurred in Southern California. Unsettled conditions are expected to continue in this vicinity Saturday.

SUN, MOON AND TIDES.—Sun rises at 6:23 a.m. Moon rises November 13 at 8:57 a.m., sets 4:21 p.m. Moon rises November 14 at 9:57 a.m., sets 5:21 p.m. Low tides at Los Angeles Harbor, November 13, high tides, 9:55 a.m. and 11:36 p.m.; low tides, 3:41 a.m. and 5:16 p.m.

UPPER AIR DATA.—From the surface up to 1,000 feet, the air moved very slightly. Shortly after morning was from an easterly direction and light, the greatest velocity being 5 miles an hour. At about 1,000 feet the direction became N. E. and veered and increased gradually in strength, reaching a velocity of 20 miles an hour from the east at 10,000 feet altitude, which was the limit of observation.

ORCHARD REPORTS.—Minimum and maximum temperatures from the orchards, reported yesterday to the Los Angeles office of the U. S. Weather Bureau, were as follows:

Stations—	Max.	Min.
Banta	77	51
Ford	77	54
El Cajon	78	54
Escondido	79	54
Pasadena	80	56
Pomona	82	48
Redlands	82	46
Riverside	72	48
Santa Barbara	77	50
San Bernardino	80	48
San Fernando	68	46
Santa Ana	82	48
Los Angeles Harbor	68	55

LOCAL FORECAST.

For Los Angeles and vicinity: Rain Saturday, moderate southwesterly winds.

STATE FORECAST.

SAN FRANCISCO, Nov. 12.—Weather forecast: San Francisco and vicinity: Rain Saturday; strong southerly winds.

Southern California: Rain Saturday; moderate to strong southerly winds.

Sacramento Valley: Rain Saturday; warmer in north portion; strong southerly winds.

San Joaquin Valley: Rain tonight and Saturday; moderate to fresh southerly winds.

ARIZONA FORECAST.

WASHINGTON, Nov. 12.—Forecast for Arizona: Probably rain Saturday and Sunday; little change in temperature.

COLORADO RIVER.

YUMA (Ariz.) Nov. 12. — [Exclusive Dispatch to The Times.] Colorado River during 24 hours ending River, 10.7 feet. Discharge, Thursday, 7000 cubic feet; Friday, 7800 cubic feet.

TEMPERATURE.

	Max.	Min.		Max.	Min.
Abilene	80	38	Oklahoma	77	32
Amarillo	74	32	Phoenix	92	44
Boston	46	32	Pittsburg	60	36
Buffalo	46	32	Portland, Or.	58	50
Calgary	36	24	Rapid City	42	6
Chicago	48	36	Red Bluff	80	46
Cincinnati	56	36	Roseburg	66	40
Dodge City	64	14	Roswell	—	—
Duluth	32	24	St. Louis	58	38
Eureka	62	50	Minneapolis	32	24
Fresno	70	42	St. Paul	32	14
Galveston	80	64	Spokane	46	34
Havre	40	0	Salt Lake City	42	24
Helena	38	0	San Diego	66	54
Kansas City	58	32	San Francisco	62	52
Knoxville	62	32	St. Louis Obispo	68	34
Lander	32	12	Seattle	50	42
Marshfield	62	48	Sheridan	36	6
Miles City	36	6	Tacoma	52	42
Nashville	62	32	Tampa	78	62
Los Angeles	95	58	Tonopah	—	—
Modena	70	32	Tucumcari	76	40
Modena	70	32	Washington	60	38
Needles	94	68	Williston	40	22
New Orleans	76	48	Winnipeg	24	10
New York	54	40	Yuma	78	52
North Head	54	42			

LOS ANGELES GIRL IS BRIDE OF ACTOR.

[EXCLUSIVE DISPATCH.]

SAN FRANCISCO, Nov. 12.—Jay K. Eaton, Jr., 21-years old, motion-picture actor, giving his home address as the Hotel Savoy in Los Angeles, was married last night at the home of Justice of the Peace Thomas F. Prendergast, to Lola Louise Lambert, also of Los Angeles. She has "no occupation," according to the application for license.

At the Savoy it was stated last night that Mr. Eaton has never been a guest there. Mrs. Eaton, formerly Miss Lambert, is not known to any family of the latter name who could be reached here.

"BIG HUTCH" PLEADS TUESDAY.

Everett A. ("Big Hutch") Hutchings, charged with larceny and said by the police to have been head of a big bunko ring, appeared before Judge Crail yesterday. S. S. Hahn was substituted for ex-Gov. Henry T. Gage and Duke Stone as Hutchings's attorney. The case was continued until Tuesday for entry of plea, at which time a motion to quash the indictment will probably be filed.

The Kramer School of Dancing, 3500 So. Figueroa st., announces the opening of a new adult beginners' class Tuesday evening at 7:00. Enroll now. Informal dances every Wednesday and Saturday nights. Special Thanksgiving Eve dance Nov. 24th. Dance to Herb Myers's famous dance orchestra, the music with pep. Phone 23195.

BUSINESS BREVITIES.

[Advertising.]

Delay means damage. Protect your property now by recovering your roofs with Weaver Roofing or Perfecto Asphalt Paint, made and applied by the Weaver Roof Company. No charge for expert report and estimates. Call 329-341 East 2nd st. Phone Broadway 784.

The Times Branch Office, 619 S. Spring street. Advertisements and subscriptions taken. Telephones Pico 700, 10391.

Dependable paints and varnishes. Oakley Paint Mfg. Co., Lincoln 446.

Try Mrs. Bolter's fine chocolates, made at home, 4245 S. Main, $1 per pound. Phone 288872.

Finest photographs. Stockel studio.

SALLIE AT THE MARKETS

HOUSEHOLD NEEDS AND SALLIE'S HELPFUL HINTS FOR SATURDAY SHOPPERS

MENU FOR SUNDAY DINNER.
Hearts of celery
Ripe and green olives
Tomato bouillon Cheese sticks
Fricass'ed chicken
Candied sweet potatoes
Baked squash en gratin
Endive salad
Date pudding and whipped cream
Coffee

I thought I could buy a Duplex water cooler and percolator but found out they are rented for a nominal fee each month, a perhaps happier arrangement—for this small charge of 75 cents includes the services of an expert, who cares for your water cooler, thus giving you a feeling of confidence, inasmuch as you then know that you may drink a greater amount of the purest water obtainable, thus insuring the health of every member of the family. The National Percolator Company whose Los Angeles address is 124 West 9th street, will take care of an order placed with them. Go in, if possible, today and have explained in detail just how indispensable to your home a Duplex water cooler is.

Try laying slices of cheese on slices of bread, putting them in layers in a deep pudding dish, fill with slightly salted milk into which two beaten eggs have been whipped, bake to a light brown souffle and serve immediately.

Those adorable new lamps! Fairy Portables, they call them—every girl will want one for her bedroom and the best part of it is she may gratify this wish for the cost is ever so small. I saw them first in the shop of the Golden State Electric Company, whose number on 7th is 748. Blonds and brunettes of various degrees with silk shades to suit the hangings of your room. You have no idea what a lovely gift they will make for Christmas.

I would suggest that you visit this electrical shop soon for these lamps are proving extremely popular and the supply is apt to run out.

Ask Mrs. Kate Brew Vaughn, who is in charge of the cooking school in the Express Building, what she thinks of a Sechrist Pressure Cooker. Well, she doesn't believe a home is complete without one. You never have a tough meat if you use a Sechrist. You can prepare your dinner in it certain that the repast when served, is done to a turn, the meat and vegetables retaining all the natural flavor so often lost in ordinary cooking. Lyon, McKinney, Smith, 727 So. Hill, is where you may purchase one. Today, go in and decide which size you will find most convenient.

Dry clean light and fancy linings by gentle steady rubbing with a swab of starch and whiting tied in soft silk or cheesecloth.

The difference between ice creams is of a vastness one can hardly explain except at great length. I know why that which is made by Hughes is popular. Real cream and fruit juices, fruit extracts and extraordinary care in the making are a few very good reasons why you should eat Hughes ice cream and tell your friends about your good luck. Isn't it the most ideal desert and what a deal of pleasure you give the wee tots when Hughes Ice Cream is served in generous portions.

It was exactly what I needed, that Ole Reliable Malt extract, as I found it every thing Mr. Henry said it to be, building up the health after the strenuous days of the summer just past. First I took it as a tonic then someone suggested it as a nev-erage, and now the entire neighborhood is drinking Ole Reliable Malted milk and using the syrup instead of sugar. Try a can. If you don't know the name of the nearest dealer, write Mr. Henry at the new address, 1910 So. Main st., for the desired quantity.

Mildew may be removed from any sort of material by covering the surface with a raw apple which has been beaten to a pulp. Mix with a liberal amount of salt and put out in the sun.

Gayly and blithely waves the little gray and lavender sign of the cook stove outside of the Wilshire Kommunity Kitchen, 232 Western avenue, bidding you enter this new abode of home-cooked foods and select each day some of the tempting dishes prepared for your approval. Good old Southern oyster loaves are to be an especial treat for the Thanksgiving day feast. Best stop today and order one, taking time to visit the kitchen and perhaps receive further assistance in making the big day one of greater rejoicing.

What bulbs do you need for the garden? Now is the time to plant tulips, hyacinths, freesias, calla lilies, watsonias and many others too numerous to mention. Be sure to go to Theo. Paynee Seed Store, 345 S. Main, for your flower bulbs. Watsonias this year Mr. Paynee has in a multitude of colors which rival Solomon's coat in the glory of their shades.

Where ever you see a housekeeper who keeps a can of Pronto close at hand, you may rest assured she is not going to be annoyed with stopped up sinks or drains. Pronto is a byword in my home. We couldn't keep house without it, my enthusiasm and belief in it has caused every housewife I know to ask her grocer to send a can with her next order, if he hasn't any on hand, by calling Lincoln 87, you may learn the name of the nearest dealer who can supply what you need.

An electrical home, think of it!—modern in every sense of the word, and almost too wonderful a reality to believe possible—is to be thrown open for the inspection of the public tomorrow.

In Kenmore Place, 900 the number, is this beautiful monument to architectural ability and electrical wizardry.

Edwards & Wildey built it, and in co-operation with the Electrical Industry are sharing the honors they so richly deserve.

Completely furnished—artistic in every way, and so constructed that all known electrical appliances, labor saving devices and correct illumination are employed for the comfort of the family and convenience of the housewife. Remember, every afternoon and evening from 2 o'clock until 10 o'clock you are more than cordially invited to visit this remarkable electrical house, bringing your friends to see how the present day home should be built.

Mend thin china with beaten white of egg and quicklime. Coat clean edges with egg, dust with powdered unslacked lime, press hard together at once.

To begin with, it was only a "bit of a shack," as an old salt would say. Almost any one would have considered it useless, and hopeless as well, because of its dilapidated appearance, but the location, nestling as it did in the foothills, made you want to rescue it, and when one wills a thing, one usually finds a way. Paint, first of all to the rescue. A hasty visit to Thomas & Buchanon's, 238 East 7th, where we bought brushes too, and were given instructions how to go about the painting. It was ever so simple, and such fun, and the transformation! Why every one wanted that nice little house when it was completed. We could have sold it for five times what it cost, and the painting was what increased the value.

Amie is one of those systematic individuals who always takes time by the forelock and does the things she should do on time. Every big occasion is planned for days ahead of time. "It is ever so easy if you buy from one of Chaffee's Acme stores," she will tell you—"my turkey is ordered and I can rely upon its being something to be glad of, my celery and nuts, raisins and pumpkin are ordered from Chaffee's and then even so sumptuous a dinner as the one I have ordered would not be complete without cider. Ever buy that from your Chaffee store? A reply in the negative gives you a feeling of pity for the unfortunate who has lost such a treat. You will want a gallon at least, and it is my suggestion that you order enough today for the coming celebration. It may be scarce later on.

Now the cool mornings and evenings are a joy. My coal in, the wood for the fireplace is piled high in the cellar and there is no further need for worry.—Is your basement stocked?

Did you attend the opening of the new "320" market on Broadway, between 3rd and 4th? Of course you did, for it seemed to me every one was there to bid those newcomers welcome. Think of having an attendance of over 9000 people and they came to buy, too! The band played gayly and every one was in the mood to be happy, eager to show each concessionaire that the goodness of everything offered was really appreciated.

Today there will be music again and a bigger attendance even than last week is predicted. Those who went on Saturday, last, are sure to bring larger bags and baskets to carry away the many good things they see. I would advise you to market as early as possible for the supply may run out.

Glue rounds of felt to the feet of all things not furnished with castors if you would save polished floors from marking.

How can any one walk into a market over which is hung a sign bearing the name Young's—or step up to the counter of a booth belonging to these same worthy people, and remain in doubt as to what to buy for the evening repast. A milk-fed chicken for Sunday's dinner, a wonderfully tender steak for tonight's dinner, English mutton chops as a special treat for the next morning's breakfast and you have but to decide which of those beautiful vegetables you care most for, have a pumpkin put aside for the morrow's desert and your marketing is done with an utter feeling of satisfaction because in Young's you are sure of the quality of everything they sell.

Lest you forget! How about the coal or wood for the grate fire? A shortage may come upon us without any warning. Be prepared.

Those lovely Redwood boxes containing jars of Del Sur jellied fruits (made here in California by the Santa Ana Preserving Co.,) figs, both black and white, Sultana raisins, nuts and cactus candy or candies of another sort in gayly colored tinsel papers, are to be given to my friends this Christmas. A more acceptable gift you won't find, and to the friends in other cities, a present of this kind "typically Californian all through," it will be valued as nothing else could, for it carries a breath of our sunshine and flowers and transplants them momentarily to this home of California goodies. 63347 remember, is the number you are to call for these boxes, in case your

Well, why not a big family party on the 25th of the month? You know the Elite caterers and confectioners on Flower between 6th and 7th are known the country over, I may say for the manner in which they handle all affairs, large and small. Just give them an idea of what you want, or you may even leave all details to them, and your party cannot help being a real "success." Newcomers will do well to remember this, and call the Elite for their parties, and also for everything good to eat.

Make sure of the supply of coal in the bin. Order now if you are in doubt of its lasting. Better to have too much than too little. When the early morn is chilly. What a happy feeling yours, A supply of coal bought early, Helps you do your morning chores.

Thanksgiving, the day of home gathering, feasting and good fun, used to be one of work and worry for the hostess, the dinner must be a bounteous meal, but somehow she didn't mind that, it was the aftermath, the washing of china and oh, what a nightmare that was! But today a Whirlpool dish washer is purchased from the Wilson Electric Shop, at 207 West First street, at the ridiculously small amount of $15, special reduction, of course, and with this wonder worker Thanksgiving Day dinners, as well as all others, are no longer dreaded.

Old newspapers are excellent for giving the final polish to windows and mirrors.

You thought your hardwood floors were ruined after the dancing party Betty had on her coming out party, but didn't I tell you The Acme Cleaning Co. would put them in such perfect order that they would look like new? Remember, they do all cleaning conscientiously and thoroughly, which is as high a compliment as I can pay them. Call them at Pico 1640, asking for the house-cleaning department, and no matter what you need done, whether it be window washing or thorough cleaning, the Acme Cleaning Co. may be always relied upon. I know, for they have served me well.

Ether is excellent for cleaning white furs; work quickly, changing the cloth as it grows dirty.

While the power to stir vast audiences is given great singers and musicians, a simple bit of mechanism which is almost uncanny in its construction causes housekeepers to marvel at its efficiency, and gasp at the small price you have to pay. The Vacuette, a non-electric suction sweeper, is the reason for this eulogy. One demonstration, an explanation of the inside working of this little machine, whose weight, 6½ pounds only, makes it easy to carry all over the house, and you order one delivered to your home without any hesitation. The best department stores as well as hardware stores keep them.

The San Bernardino Mountains, snow capped and majestic in their beauty, give us more than just pleasure in looking upon them. From hidden springs, there gushes forth the purest water, melted snow in reality, which is bottled, with greatest care, the natural health bringing properties carefully preserved by the Arrowhead Springs Co., and you can, by calling South 381, have all of this water to drink you care for. Uncle Sam bought the sanatorium at Arrowhead for convalescent soldiers, so if it was worth a million to him, what is it worth to you?

Glass with silver inlay should be rubbed after washing with a chamois skin dipped in whiting.

I saw a whole washing done by the demonstrator in the Eastern Outfitting Co.'s store, 620 South Main, the Daylight Washer being the machine used, and I came away absolutely convinced that that washer will certainly be the salvation of every housekeeper, and the solution of the wash day problem. It's a wonder, the Daylight. Today is the last day of the demonstration, so go in and see how it washes. In case you didn't know it, a first payment places it in your home, small deposits each week afterwards, soon make it your own.

"The Exclusive Specialty House for Feminine Apparel"
Garments of Style, Quality, Popular Prices

Myer Siegel & Co.

443-445-447 Broadway

Store Open All Day Today

Do Your Christmas Shopping Now

Radical Reductions

are offered for

SATURDAY

Every section features not one but many irresistible values.

Saturday Veiling Special
50c Yard

One of these veils will add a charming touch to the costume not to be gained in any other way.
(Main floor)

Garments of Style, Quality, Popular Prices
"The Exclusive Specialty House for Feminine Apparel"

RECEIVER TAKES OVER KANSAS CITY JOURNAL.

[BY A. P. DAY WIRE.]

KANSAS CITY (Mo.) Nov. 12.—The Kansas City Journal, published as a morning paper since 1854, went into the hands of C. S. Jobes, local bond broker today, as receiver. He will continue its operation.

The newspaper's indebtedness was placed at $450,000 by noteholders, who stated the company owned property and equipment in excess of that amount, but lacked cash.

PYORRHEA
$2 CURED $2
—PER TOOTH—
NO OTHER CHARGES
Hundreds of Satisfied Patients will Testify to My (15 Years) Success as a PYORRHEA SPECIALIST
I Can Save Your Teeth When Other Dentists Would Extract Them. Consultation and Expert Diagnosis FREE!
DENTAL X-RAY
Single exposure $1.00
Additional exposures 75c
Ten exposures $5.00
Complete set, 12 ..... $6.00
Radiographs While You Wait. Perfect Pictures Guaranteed. Diagnosis of Films FREE.
R. C. BAKER, D.D.S.
Hours 8:30 to 5:30. Phone 13031.
536 S. Broadway, Room 201.

After All Others Fail
Get CHAMBERLAIN'S HERBAL MEDICINES
For all Chronic and Painful Diseases, Gallstones, Torpid Liver, Constipation, Indigestion, Cancer, Rheumatism. Consultation FREE.
F. E. CHAMBERLAIN, New Zealand Herbalist, 852 West Eighth St.
Hours: 9 to 5.
Twenty-one Years in Los Angeles.

MURINE EYE REMEDY
For Red, Weak, Weary, Watery Eyes
And Granulated Eyelids 6-13
For Book of the Eye Write MURINE CO. Chicago

Brock and Company
DIAMONDS
439 - - - BROADWAY

AUCTION
RHOADES & RHOADES
Expert Live Stock Auctioneers
Jno. A. Rhoades and Harold R. Rhoades. Sales conducted in all parts of California and adjoining States.

"How did you do it, my pretty maid?"
"I BRISQ-ed them, Sir," she sweetly said.
-She pronounced it B-R-I-S-K

Sale of Surplus Material by the NAVY
At United States Naval Station, Mare Island, Cal.

There will be sold by sealed proposals to be opened at 10:30 a.m., 30th November, 1920, by the Senior Member, Board of Survey, Appraisal & Sale, Navy Yard, Mare Island, California, the following material:
7,000 Shovels (more or less,) round point, long handles.
1,800 Shovels (more or less,) square point, long handles.
500 Shovels (more or less,) Coaling type, 1 square point No. 2.
2,400 Shovels (more or less,) Coaling type, 2 square point No. 2.
250 Ewers (more or less,) water, stateroom, nickel plated.
11 Safes, Pay Officer's No. 4, for Cargo Carriers, new safe, old pattern.
500 Ditty boxes, wood 8¾x9¾x13¾.
1,500 Yards Bunting, cotton, black, 36-inch.
2,000 Yards Bunting, cotton, green, 36-inch.
25,000 Yards Bunting, cotton, red, 36-inch.
4,876 Yards Bunting, wool, blue, 44½-inch.
16,000 Rags, Clothes, white, dia. of bottom 12 inches, length 36 inches.
30,000 Hammocks, 41x72 inches.
50,000 Yards Tape, Cotton, slate color, heavy, ⅝-inch.
50,000 Yards Tape, Cotton, white, heavy, 1¼-inch.
This sale will be for cash to the highest bidder. Deposit of 10% of the amount bid is required. Inspection can be made upon application to the Senior Member, Board of Survey, Appraisal & Sale, Building 238, Navy Yard, Mare Island, California.
Catalogue of sale and further information may be obtained from the Senior Member, Board of Survey, Appraisal & Sale, Navy Yard, Mare Island, California.
All of this material is sold subject to the quantity being on hand in surplus in the quantities indicated at the time of delivery.
(Signed) F. K. PERKINS, Comdr. (SC) U.S.N., Senior Member, Board of Survey, Appraisal & Sale, Navy Yard, Mare Island, California.
"BUY IT FROM THE NAVY"

Handy Gum
Is "The Better Paste"
Because it
—Is always ready.
—Does not dry out.
—Is smooth and creamy.
—Sticks tighter.
—Spreads thinner.
—Increases efficiency.
Made in Los Angeles
Handy Manufacturing Co.

RUUD HEATER
LUXURY in hot water service
Sold for the past sixteen years by
Otto Neisser
745 So. Bdwy. Third Floor. Tel. 61970

COLYEAR'S FIREPROOF STORAGE
60577 415 SO. SAN PEDRO ST. MAIN 1117
STORE YOUR FURNITURE IN
PRIVATE LOCKED ROOMS $1.50 PER MONTH
MOVING PACKING SHIPPING

Free Music Roll Library for All Our Player Piano Buyers
BARTLETT MUSIC COMPANY, 410 West Seventh

CHICHESTER S PILLS
THE DIAMOND BRAND.
SOLD BY DRUGGISTS EVERYWHERE

FURRIER
LATEST FUR FASHIONS
810 S. Broadway. Phone 13613
D. BONOFF

VITAL RECORD.

MARRIAGE LICENSES.

The following marriage licenses were issued yesterday. Name and age given.

ADAME—SLOVIA. Twilo Adame, 27; Margarita Segovia, 22.
AGUINAGA — RUIZ. Anastacul Aguinaga, 45; Matiana Ruiz, 34.
ALBERT—NEVARES. Higinio Albares, 36; Virginia Nevarez, 19.
BARRIOS — WILSON. Johnnie Barrios, 22; Sabina Wilson, 18.
BEIKEN—MILES. Roland M. Becker, 60; E. Viola Miles, 30.
BRANT—LOEB. Rene A. Brassy, 44; Ernestine A. Loeb, 28.
CADY — FINKE. Harold B. Cady, 23; Evelyn R. Finke, 23.
CHASIN—SNYDER. Rubin Chasin, 27; Esther Snyder, 19.
CHAVARRIA—ARMENDARES. Rosendo Chavarria, 31; Petra Armendares, 23.
CLEMENTS—SMITH. George Clements, 49; Lula Smith, 49.
COLE—INSOGLIO. Robert C. Cole, 34; Josephine V. Insoglio, 25.
COMPTON — FISCHER. Howard E. Compton, 22; May Fischer, 19.
CONNOLLY—SINN. Arthur A. Connolly, 24; Mary A. Sinn, 22.
DIECKMAN — TIMMONS. George Dieckmann, 27; Gertrude Timmons, 24.
GARCIA—ZARALA. Manuel Garcia, 36; Fredricia Zarala, 31.
GOODALL—SANDLIN. Haidd C. Goodall, 34; Tom Sandlin, 32.
GRANT—LAUGHLIN. George C. Grant, 21; O'Dell A. Laughlin, 20.
GREGORY — KRUCHLER. Harry H. Gregory, 36; Flora E. Kruchler, 36.
GURLEY—ENGLAND. John A. Gurley, 27; Mildred England, 27.
HALPIN—ARMSTRONG. William Halpin, 38; Opal M. Armstrong, 22.
HORNE — LUSK. Pliny S. Horne, 29; Florence J. Lusk, 28.
HUTTON — HAYS. Charles B. Hutton, 24; Helen Hays, 22.
KITE—WATSON. Charles O. Kite, 29; Dorothy B. Watson, 24.
LAKE—DAVIS. Rufus N. Lake, Jr., 21; Adah B. Davis, 18.
LERNER—ORLOFF. Paul Lerner, 29; Grace Orloff, 19.
MCKENZIE—FISSINRICH. Robert A. McKenzie, 32; Mary E. Fissinrich, 29.
MESINA—FUNARO. Lourenco Mesina, 19; Mary Funaro, 18.
MILLER—PIKE. Henry Miller, 54; Myrtle B. Pike, 50.
MILLIP—HAMMER. Arthur T. Millip, 23; Mary L. Hammer, 23.
MITCHELL—ABBY. John W. Mitchell, 48; Minnie M. Abbey, 45.
MONTANTES—NUNEZ. Bonifacio Montantes, 35; Pascuala S. Nunez, 42.
MORABITO—BONDI. Joe L. Morabito, 29; Mary V. Bondi, 18.
MOYER — WAGNER. James W. Moyer, 64; Eliza Wagner, 64.
O'CONNOR—O'BRIEN. Jeremiah W. O'Connor, 48; Catherine O'Brien, 45.
PATTERSON — BENTLEY. Edward L. Patterson, 45; Alice V. Bentley, 45.
REES — BURKHOLDER. Hadman V. Rees, 39; Joanna J. Burkholder, 33.
RODRIGUEZ — ALMEIDA. Andres Rodriguez, 22; Petra Almeyda, 19.
RUE—BREMER. Albert B. Rue, 35; Doris Bremer, 22.
STOCKER—DONOVAN. Charles S. Stocker, 37; Jessie E. Donovan, 36.
STRICKLAND—PUTMAN. Leonard M. Strickland, 27; Vera Putman, 21.
TRACY—ROGERS. Walter F. Tracy, 25; Marion V. Rogers, 24.
VALENTINE — SHERWOOD. Philip C. Valentine, 21; Joye Sherwood, 19.
YOUNG — YRABAL. Ernest L. Young, 45; Carlota Yrabal, 34.

BIRTHS.

Names, sex, place and date of birth.

ARMSTRONG, Mr. and Mrs. George. Daughter. Pasadena Hospital, November 6.
BACKOFF, Mr. and Mrs. Henry. Daughter. French Hospital, November 9.
BAUMAN, Mr. and Mrs. Kenneth. Daughter. Lincoln Hospital, November 10.
BENNETT, Mr. and Mrs. William. Boy. 718 West Washington street, November 7.
BODE, Mr. and Mrs. Gustave. Daughter. 719 North Genesee avenue, November 6.
BOOTH, Mr. and Mrs. Ivan. Daughter. Maternity Cottage, November 8.
BOURQUE (3), Mr. and Mrs. A. T. Daughter. Los Angeles Cal. November 11.
BURTON, Mr. and Mrs. A. Earl. Daughter. St. Vincent's Hospital, November 5.
CANAVIER, Mr. and Mrs. Frank. Boy. 702 West Ninety-sixth street, November 10.
CARLSON, Mr. and Mrs. Carl. Daughter. Angelus Hospital, November 8.
CASSIDY, Mr. and Mrs. Joseph. Daughter. 8716 Compton avenue, November 8.
CATE, Mr. and Mrs. Ralph. Boy. Weishaar Maternity Home, November 8.
CHASE, Mr. and Mrs. Howard. Boy. County Hospital, November 5.
CHRISTIE, Mr. and Mrs. Charles. Boy. Angelus Hospital, November 8.
CUNNINGHAM, Mr. and Mrs. Edwin. Boy. Lincoln Heights Hospital, November 8.
DUARTE, Mr. and Mrs. Joseph. Boy. 465 Dotomon street, November 9.
EPSTEIN, Mr. and Mrs. Isidore. Daughter. White Memorial Hospital, November 8.
GILB, Mr. and Mrs. Frank. Boy. 102 South Spring street, November 7.
GRIMES, Mr. and Mrs. Carl. Daughter. Good Samaritan Hospital, November 6.
HAMER, Mr. and Mrs. Ralph. Boy. 3620 Compton avenue, November 8.
HARRIETT, Mr. and Mrs. Hubert. Boy. 715 East Washington street, November 8.
HARVEY, Mr. and Mrs. William. Boy. Good Samaritan Hospital, November 6.
HINES, Mr. and Mrs. Harry. Daughter. 106 North Avenue 22, November 9.
HOLT, Mr. and Mrs. Charles. Daughter. 1023 Laurel avenue, November 10.
HUMM, Mr. and Mrs. Emery. Daughter. 1180 Delhi street, November 2.
KELLEY, Mr. and Mrs. Norman. Boy. Los Angeles, Cal. General Hospital, November 9.
LA CHANDE, Mr. and Mrs. Joseph. Daughter. Methodist Hospital, November 9.
LEHMAN, Mr. and Mrs. Alfred. Daughter. Van Nuys, November 11.
MASKINO, Mr. and Mrs. Vincent. Daughter. Los Angeles Harbor, November 8.
MCFADDEN, Mr. and Mrs. George. Daughter. Pacific Hospital, November 9.
MOISETTE, Mr. and Mrs. Louis. Boy. 5833 Marlton avenue, November 7.
MONAHAN, Mr. and Mrs. Charles. Daughter. Methodist Hospital, November 11.
NEIDUND, Mr. and Mrs. Herman. Boy. Lincoln Hospital, November 9.
NEWTON, Mr. and Mrs. Carr. Boy. Angelus Hospital, November 9.
NOLDE, Mr. and Mrs. John. Boy. Los Angeles Harbor, November 6.
NOYES, Mr. and Mrs. Glenn. Daughter. 3626 Alameda avenue, November 10.
O'BRIEN, Mr. and Mrs. William. Daughter. St. Vincent's Hospital, November 9.
OUTWATER, Mr. and Mrs. Clinton. Daughter. 1177 East Fifteenth street, November 8.
PASCAL, Mr. and Mrs. Fernand. Boy. French Hospital, November 8.
RUDOLF, Mr. and Mrs. Frank. Daughter. Pacific Hospital, November 8.
RUTH, Mr. and Mrs. Arnold. Daughter. Angelus Hospital, November 9.
SAIGAR, Mr. and Mrs. Thomas. Daughter. County Hospital, November 10.
SCOTT, Mr. and Mrs. Albert. Daughter. Angelus Hospital, November 7.
SEN, Mr. and Mrs. Neal. Boy. Los Angeles Harbor, November 8.
SEVAN, Mr. and Mrs. Anthony. Daughter. 806 East Fifty-second street, November 11.
SHERWOOD, Mr. and Mrs. Clarence. Daughter. 240 Alessandro Street, November 6.

Teeth as Low as $5—Best Set $7
Best set, bone setter, no matter how much you pay, including your choice of nine plate material (metal excepted). Guaranteed 10 years $7.00
My Extremely Low Prices
Teeth as low as $5.00
Best Set of Teeth (either set) $7.00
Gold Crowns (22 karat) $4.00
Bridge Work (22 karat) $4.00
Porcelain Crowns $4.00
Gold Fillings ..... $1.00 up
Gold Inlays ..... $5.00 up
Synthetic Porcelain Fillings ..... $1.00 up
Silver Fillings ..... 50c up
Cement Fillings ..... 50c up
Teeth Treated $1.00
Pyorrhea Treatment, per tooth $2.00
Nerve Removed (painless) $1.00
Teeth Extracted (painless) 50c
No charge for Painless Extracting and Cleaning, when other work is contracted for.
Dr. Dental gold is valuable, I pay cash or allow you full value for it on dental work.
I NOT A DENTAL PARLOR, BUT A PRIVATE, high-class, up-to-date, SANITARY dental office with sterilized instruments and gentlemanly operators, where you will not be ashamed to recommend to your friends.
X-RAY PRICES:
Single exposure $1.00
Additional exposures (each) 75c
Ten exposures, $5.00 Complete set (12), $6.00
Perfect Pictures Guaranteed.
EXAMINATIONS FREE
DR. FAIRFIELD
Suites Third Floor, 530 S. Broadway
Hours 8:30 to 6:00. Sundays, 9 to 12.
Phone 60340.

FUNERALS ½
EL DORADO AND POPLAR STREETS
Location of the handsome Funeral Chapel of Godeau-Martinoni.
No Extra Charge for funerals to any part of Los Angeles County.
PHONE Bdwy. 273—Home 5424
827 South Figueroa st.
GODEAU MARTINONI

VOL. XXXIX.

TRIES TO BEAT TRAIN; IS DEAD.

Anaheim Man's Companion in Auto May Not Live.

Coaches Crash Into Car at Grade Crossing Here.

Elderly Woman and Boy Also Victims on City Streets.

A. B. Burns, 55 years of age, of Anaheim, was instantly killed, and J. S. Senn, 35 years of age, of 779 West Twenty-seventh street, was probably fatally injured when the automobile in which they were riding was demolished by a Pacific Electric train at Long Beach and Cherry avenues late yesterday afternoon. Mr. Burns, who was driving the automobile, according to investigating police officers, attempted to beat the beach train over the crossing and failed.

Persons who rushed to the scene of the accident found the automobile a mass of wreckage and Mr. Burns and Mr. Senn buried beneath the twisted machine. Mr. Burns was pronounced dead by a physician who happened to be passing in another machine. Mr. Senn, suffering from a fracture of the leg and other injuries, was taken to the Golden State Hospital. Late last night he was unconscious.

From what the police and Motorcycle Officer A. D. Graham, in charge of the Long Beach train that struck the automobile, were able to learn, the warning signals at the crossing were both in order at the time of the accident. The beach train was running at about twenty-five miles per h

Southern California Interests

Editorials—News—Business—Society—The Drama

The Los Angeles Times

VOL. XXXIX. SATURDAY MORNING, NOVEMBER 13, 1920.—PART II: 12 PAGES. POPULATION { By the Federal Census—(1920)—576,673 By the City Directory—(1920)—671,529

TRIES TO BEAT TRAIN; IS DEAD.

Cocaine Man's Companion in Auto May Not Live.

Two Coaches Crash Into Car at Grade Crossing Here.

Lady Woman and Boy Also Victims on City Streets.

[illegible] Burns, 55 years of age, of [illegible] was instantly killed, and [illegible] Burns, 25 years of age, of [illegible] Twenty-seventh street, was probably fatally injured when the automobile in which they were riding was demolished by a Pacific Electric train at Long Beach and Alamitos avenues late yesterday afternoon. Mr. Burns, who was driving the automobile, according to investigating police officers, attempted to race the train over the crossing and failed.

Persons who rushed to the scene of the accident found the automobile a mass of wreckage and Mr. Burns dead. Mr. Senn buried beneath the twisted machine. Mr. Burns was pronounced dead by a physician who happened to be passing in another machine. Mr. Senn, who suffered from a fracture of the skull and other injuries, was taken to the Long Beach State Hospital. Late last night he was unconscious.

According to what the police and Motorcycle Officer B. Graham, in charge of the investigation of the accident, could learn, the train crew did not receive the signals at the crossing which they should have received in order at the time of the accident. The beach train was running at about twenty-five miles an hour, and the automobile was moving about the same speed, according to witnesses. The automobile in which Burns was riding last was struck squarely in the middle by the train.

Burns was pronounced dead by a physician who was called to the scene by police officers. Senn was rushed to the Pacific Electric Hospital in this city, where it was found that he had sustained a fracture of the left leg, a broken collarbone and other injuries. According to the police who investigated the accident, Mrs. Clements did not see the street car and stepped onto the tracks.

Robert Heath, 7 years old, of 1349 West Manchester avenue, was struck down by an automobile driven by J. C. Gillispie of Redondo Beach, and his skull was fractured. The boy was playing in the street in front of his home.

Paints Famous Funny Man as Grouch.

Mildred Harris and Charlie Chaplin.

"Hello, Dear—

"Want to meet me at Lyon-McKinney-Smith Co. this afternoon and select the new davenport and the tea table you've been wanting and maybe look at a big arm chair?

"No, there's not a special sale."

"Their prices are always right, and we can do as well there today as we can at the sales of other stores."

"All right—that's fine—"

"Two o'clock at

LYON McKINNEY SMITH CO

737-741 SOUTH HILL

MILDRED HARRIS CHAPLIN GETS DIVORCE AND CASH.

Film Comedian Must Pay ex-Wife Close to Two Hundred Thousand; She Tells of Life of Slights.

Mrs. Mildred Harris Chaplin, wife of Charlie Chaplin, famous film comedian, was granted a divorce by Judge York late yesterday afternoon. Mr. Chaplin was not present, but Attorney Arthur Wright was in court to protect his interests if an attack was made on the property agreement entered into between Mr. and Mrs. Chaplin. The court approved the agreement, which provided that $50,000 should be paid Mrs. Chaplin immediately and $57,500 within one year. It is understood that all told Mrs. Chaplin will receive approximately $200,000 from the settlement. A condition attached to the agreement is that she shall not use the name of Chaplin professionally.

The trial of the celebrated divorce action yesterday was unexpected. Mrs. Chaplin had received a wire from her producer in New York to go to that city immediately. Judge York was secured to try the case and the scene was laid in the probate court. Quietly arrangements had been made on receipt of the telegram to advance the case on the calendar.

Mrs. Chaplin was accompanied by her mother, Mrs. Anna Foot Harris, her only witness. She wore a large black velvet hat, a black crepe de chine dress relieved with touches of blue braid and a dark gray taupe coat. She looked very young—she is only 19, but gave her evidence calmly except when talking about the death of her baby. Tears then flooded her eyes.

HER STORY.

Mrs. Chaplin painted her famous husband in very somber colors. The picture showed a husband who shrank from her girl friends; who preferred friends of his own choosing; who did not enter into the joys of Christmas or his birthday party she had joyfully planned, in fact, not coming home at all on these occasions, and who took no interest in the advent of a baby in his home.

Before Mrs. Chaplin left for the East she went to a downtown store and bought furniture for her room, which was to be the nest for her baby.

"He seemed to be quite pleased when he saw the furniture," she said, "but when the bills came in, he refused to pay them. He said it was too expensive and that I should send it back to the store."

Mrs. Chaplin, instead of complying, arranged with the store to pay for the furniture out of her own funds in installments.

"He said it was very foolish to do that; I ought to return the furniture. I said I really needed it. He would not talk to me any more about it," she testified. "He stayed away from home about six weeks. I could not see him at all. He did not communicate with me. When I finally got in touch with him, he said he was not coming back, that I had disgraced him by going out."

This was some time before the baby was born. Mrs. Chaplin at that time was deeply in love with her husband. She made him presents of handkerchiefs and silk pajamas out of her own funds. His long absence from home made her very ill, and on the doctor's orders, she was put to bed.

WATCHED BY DETECTIVES.

"From the first night I went out before the baby was born," she said, "Mr. Chaplin hired detectives to watch me."

"Probably to guard you?" queried the court.

"I don't know; I knew there was no other purpose," was the reply.

She said she tried to get Chaplin on the telephone at the Athletic Club where he had a room, and failing, she went to the club, but he would not leave his room.

"When I called him on the telephone, he refused to talk to me. He had moved his personal belongings to the club. I went to his studio to take him his birthday present—April 16. I cried. I begged him to come back home. I fainted. He said I was getting silly and disgusted him. He did not see why he should go back home. I had brought him a gold fountain pen and a gold shaving mug. I told him I was preparing a birthday party for him, and to please come home as I had invited some friends. He said he would try to come. I waited for him, but he did not arrive. The next morning some one called me and said Mr. Chaplin had been at the Ship Cafe with some of his friends, who had given him a birthday party. I was taken ill and put to bed again.

"Mr. Chaplin was notified, and came to the house. He said he was going to be different. I had to stay in bed three weeks. He came home early a couple of evenings, and then started to go out again, returning at 2 or 3 o'clock in the morning. I would lie awake waiting for him to come home. He scolded me for being so silly. I was nervous, being in a big house with Japanese servants, and mother stayed with me."

"BILLS TOO HIGH."

At that time the Chaplins were residing in Laughlin Park. Mrs. Chaplin got out of bed to look for another house in the city. Mr. Chaplin had told her the bills were too much.

"I found a nice house, but Mr. Chaplin said he would not pay more than $250 a month. This was the only large house I could find with a nursery. I could not get it for less than $300 a month. Mr. Chaplin said it was 'too much to pay, so I told the landlady I would pay the balance, but not let Mr. Chaplin know it cost more than $250 a month.

"He had an automobile he kept at the studio and he said I could have the use of it, but I never did. He said I did not have to ride around."

The baby was born at a hospital. When she was well enough to go home, she said he sent his secretary and a chauffeur in a second-hand car he had bought. Mr. Chaplin did not come home for three days.

"I telephoned him to come home and he came, with a strange man. He said he was going to eat downstairs, but I persuaded him to eat in my bedroom. He afterwards pleaded an engagement, and left the house."

Mr. Chaplin had friends at Beverly Hills, and his wife said he passed a great deal of his time there, "having a good time." He stayed away all Christmas night. He sent her to Catalina, but did not join her there.

(Continued on Fifth Page.)

Unique Home for "World's Greatest Mother."

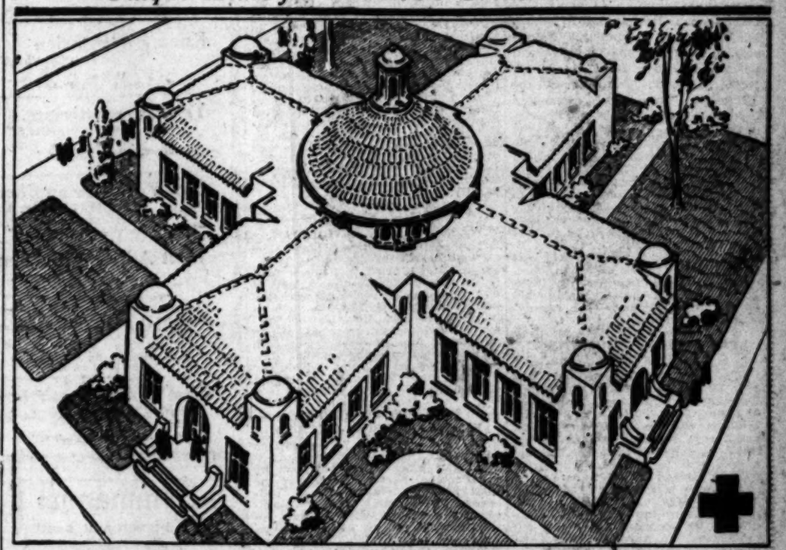

Sketch by Charles H. Owens of Proposed Santa Monica Red Cross Chapter House.

SHOOTING AT ARCADE STATION.

Calipatria Cattleman Victim; Randsburg Miner Held as Suspect; Had Weapon.

Thomas W. Lewis, a cattleman of Calipatria, aged 59, was shot through the thigh as he stood in the waiting room of the Arcade Station last night. A few minutes later H. B. Witt, a miner of Randsburg, aged 40, was arrested by Patrolman Norris on suspicion of assault with a deadly weapon.

Detective Sergeants Shy and Mart are investigating the shooting. Witt had a .44-caliber revolver with an empty shell in its magazine, but he denies that the weapon is his or that he did the shooting.

REALTY MEN ACCUSED BY STATE HEAD.

Commissioner Riley Asks Grand Jury to Investigate Two Local Promoters.

A letter making certain serious accusations against A. M. Conrad and L. E. Grimm, real estate, mining and industrial promoters with offices in the Merritt Building, this city, and asking the Los Angeles county grand jury to begin an investigation of their operations, has been sent by Ray L. Riley, Commissioner of the State Real Estate Department, to the members of the grand jury.

A copy of the letter received by The Times yesterday particularly recommends to the attention of the grand jury the activities of Messrs. Conrad and Grimm in connection with the Castor Bean Company of Mexico, the International Agricultural and Development Company, the International Copper Company of Norias, Mex., and the West Coast Fishing and Canning Company.

None of the officials connected with the grand jury nor the men accused by Mr. Riley could be reached last night.

FOR PISTOL ATTACK.

Chinaman, Accused by Former Woman Employer, is Jailed.

Ding On, a Chinese student, was arrested last night by Detective Sergeants Jarvis and Carr after, it is asserted, he had attempted to assault Mrs. P. K. Franklin of 675 South Coronado street. He is held in the City Jail on suspicion of a felony.

According to Mrs. Franklin's report to the police, the Chinese was at one time employed by her as a gardener. He left her employment to enlist in the Army and when he returned from the service, he began to molest her, she asserted. Yesterday morning he encountered Mrs. Franklin at Seventh and Bonnie Brae streets and drew a revolver, she declared. She screamed and the Chinese fled.

He was arrested at the Alvarado Hotel, Sixth and Alvarado streets, where he was employed.

ON DRUG CHARGE.

W. N. Weaver, 30 years of age, arrested several weeks ago, and charged with a violation of the poison law, was found guilty by a jury in Police Judge Fredericksson's court yesterday afternoon. He will come up for sentence today. According to testimony, Weaver had a large amount of morphine in his possession when taken into custody.

TO DEPORT WARD OF NOVELIST.

French Orphan, Whom Kyne Befriended, is Thief and Worse, Says Burnett.

A warrant was asked yesterday for the deportation as an undesirable alien of Marcel Jules Dupuys, a 16-year-old French boy, who met Peter B. Kyne, the novelist and short-story writer, aboard the United States transport Matsonia in July, 1918, and impressed himself so strongly upon the literary man that he took the boy to his home in Berkeley and tried to make a man of him.

Young Dupuys was a stowaway aboard the Matsonia, and Kyne was returning to the United States from France, where he had served as a Captain in the One Hundred and Forty-fourth Field Artillery. Dupuys was taken through Ellis Island, and the immigration authorities allowed Kyne to take him to his California home. Here he proved to be incorrigible, and soon become recognized as a psycopathic thief and liar, it is said, given to all manner of excesses. He is now in the care of the Juvenile Court authorities in San Diego, charged with thievery and housebreaking.

It is also asserted that the boy is insane and a menace to the community. The request for the deportation warrant will be sent to Washington by Inspector-In-Charge Burnett, and in due course he will be authorized to give young Dupuys a hearing. If the charges made against him are proved, he will be ordered sent back to France.

Dupuys recently appeared at the summer home of Kyne, at Del Mar, where he engaged in all sorts of wicked pranks, it is said, and demonstrated that the kindness of the short-story writer had not been appreciated by the boy, whose father was killed in one of the battles in France in 1917, and whose mother died in 1911.

PHYSICIAN'S ACCUSED BY EX-FRIENDS.

Charge He Kept Cash Sisters Gave Him to Invest; Says It Went for Land.

Charged in a suit filed yesterday by the Misses Edna and Frances Gearhart with having persuaded them to invest $3500 in Mexican lands, and with having converted the money to his own uses, Dr. Everett C. Beach, in the health department of the public schools, said last night that the Misses Gearhart purchased an interest in his equity in 500 acres of Sinaloa River delta lands, and that he believes their desire to withdraw the money and invest it elsewhere has caused them to file suit to recover the amount.

Dr. Beach asserts that when the Misses Gearhart, who, he says, hold excellent positions, learned that he was buying a large block of Bebelama lands in Sinaloa, they expressed a desire to participate in the speculation. He says Frances Gearhart, who is employed by the Board of Education, gave him $2500 of her savings to put into the land and that she later invested $1000 for her sister Edna, who is a school teacher.

"The purchases were made in 1912," says Dr. Beach, "and their contracts to purchase indicate that the land is to remain a part of the whole block of 500 acres until such time as certain development work can be accomplished. I am advised that the girls have been persuaded to buy some Bear Valley land, and that in order to do so they desire to recover what they invested in my proposition."

The Misses Gearhart allege in their complaint that Dr. Beach, their family physician and long-time friend, did not invest their money at all.

UNIVERSITY GIRLS HOPE FOR RECORD.

Will Help ex-Service Men Sell Red Cross Buttons in Roll Call Today.

Two hundred and fifty young women from the University of California and a group of overseas veterans will rule the streets of the business district today, selling buttons in the fourth annual Red Cross roll call, which is now in full swing. Yesterday's net result was estimated last night at $6000, and it is expected that the amount will be doubled in today's drive.

The result reported by the University of California girls today will be watched with great interest, since a similar group of young women, representing the University of Southern California, are to undertake a week from today to outdo the first group. Sergt. Leonard M. Van Nell of the Forty-second Division will lead today's onslaught for dollars by campaigning from an auto truck, with musical accompaniment.

Ray B. Clark, general chairman of the roll call, reports that Los Angeles firemen apparently led in yesterday's work. The firemen sold 3000 buttons for $1 each and returned for another 3000 before the day ended. Mrs. M. J. Watt, in charge of the drive among Catholics of the city, called on W. C. McEvilly, a local merchant, during the day, and was relieved of every Red Cross button she had. Mr. McEvilly took her entire supply and now everyone in his store wears a Red Cross button.

Scores of volunteers are checking drive returns at Red Cross headquarters, 226 South Broadway. Masons, Odd Fellows, Catholics, Jews and many other fraternal and religious organizations are entering into the work with keen enthusiasm which is approached only by the work of Los Angeles club women.

Richard Fleming, his wife and their three children, Catherine, Robert and Jessie, are enrolled as members of the Red Cross for 1921. This is the first family in Los Angeles to register 100 per cent in the present roll call. Mrs. Fleming wears a small service badge of blue and white with a gold star and a gold band around the edge. Her daughter was a Red Cross nurse and gave her life during the war, caring for wounded soldiers overseas. The family lives at 606 San Benito street.

CHARGES FOOTBALL TACTICS.

Osborne Recommends Police Attention for Rude, Rushing Male Commuters.

Homeward-bound male commuters on the "five-fifteens" out of the Pacific Electric's Hill-street station are charged with using football methods to land seats, and with knocking down children and tearing women's dresses, in a report made to the Board of Public Utilities yesterday by Chief Engineer Osborne.

He recommends that policemen be detailed to break up the dangerous practice of the hurrying, male commuters, who, in their haste endanger not only their own lives, but those who are waiting to board cars for home.

Ungallant conduct on the part of the Los Angeles male suburbanite is charged in Mr. Osborne's report, in which he says, "The men press forward to the oncoming car, while the women and children are crowded back."

Many complaints of the rush-hour conditions at the Hill-street station have been made to the City Council and the Board of Public Utilities, and it is expected that in view of Mr. Osborne's report, steps will be taken to remedy conditions.

BASEBALL QUIZ CONTINUED.

After Sydney L. Cohn, a local automobile man, had been called before the grand jury yesterday to testify regarding charges that money was paid to baseball players to throw games in the 1919 series here, the investigation was continued again until Monday. It was stated the inquiry will probably be concluded next week.

RED CROSS IN RED CROSS.

Santa Monica Chapter Plans Structure in Shape of Mercy Emblem.

A Red Cross chapter housed in its own red-roofed structure built in the shape of a red cross, is the unique plan of the Santa Monica Bay Cities Chapter of the American Red Cross, which the present Roll Call in the bay district is to finance.

The building will be divided into five units. Four of them, made up of the four arms of the red cross, will each be thirty-five by twenty-six feet, inside dimensions, and the fifth unit, made from the square at the junction of the arms, will be a glass-domed rotunda, twenty-six by twenty-six feet. Each of the units will cost from $2000 to $3000, and the completed structure, including the cost of the rotunda and furnishings, will cost about $25,000.

RAILWAY DONATES SITE.

The Pacific Electric Railway Company has donated a lot 200 by 200 feet, at the southeast corner of Main and Marine streets, at Ocean Park. The lot runs clear through from Main street to Trolley Way, and is now occupied by a small building being used by the Ocean Park Chamber of Commerce. This small structure will be removed.

Plans for the new home of the Bay Cities Chapter, which includes Sawtelle, Santa Monica, Ocean Park and Venice in its membership district, provide for beautiful landscape effects. The building itself will be of light colored stucco, will be one story in height, and will be roofed with red tile. The extreme stretch of the four arms of the structure will be ninety-six feet each way, and will leave ample room for landscape gardening on the large lot. The angles between the four wings will be planted with tropical growths.

The unit plan of the building, which was first suggested by John Stein, chairman of the chapter, will make possible, complete segregation of every branch of Red Cross work. One unit will be devoted to the offices of the chapter, lockers, and quarters needed for executive work and meetings of directors. A second wing will be given over to chapter relief work and home service, the third to the nursing and community health service staff, and the fourth to the chapter's salvage shop.

GOOD LIGHT ASSURED.

Each unit will have a separate entrance, windows on three sides, and also an entrance into the rotunda, which will be used for general chapter meetings and other gatherings.

Horace W. Beck is chairman of the Building Committee of the chapter, which will soon engage architects to make detailed plans. The chapter now has 6000 members. At least one unit of the new building will be ready for occupancy by March 1, next, he says.

The chapter already possesses several relics of the World War, with which the rotunda of the new building will be decorated. Among these is the first American Red Cross flag.

(Continued on Seventh Page.)

Music in Your Home

Everything the young folks could want for a grand, glorious time is supplied when you have in your home the—

The NEW EDISON

"The Phonograph With a Soul"

The minute you acquire a New Edison you've solved the problem of the young folks for all the winter. It's their dance orchestra, their vaudeville, the song leader. It supplies them with inexhaustible rounds of good, clean fun—at home where the influence is wholesomest.

We invite you to hear the new styles or write for catalog and information. We sell by mail.

Prices $95 to $500

Easy Payment Terms Arranged

FRANK J. HART SOUTHERN CALIFORNIA MUSIC COMPANY

332-334 SOUTH BROADWAY, LOS ANGELES

Riverside San Diego Long Beach

MODERATOR TO PREACH.

Presbyterian Assembly Head in Immanuel Pulpit Tomorrow Night.

Local Presbyterians are showing great interest in the visit to Los Angeles of Dr. Samuel S. Palmer of Columbus, O., moderator of the General Assembly, who will preach tomorrow evening at Immanuel Presbyterian Church. Accompanying Dr. Palmer is Rev. Joseph A. Vance, D. D., also of Columbus. Tomorrow morning Immanuel's pulpit will be supplied by Rev. Henry E. Dosker, D. D., professor in the Louisville Theological Seminary. Next Monday evening a Presbyterian union banquet will be held at Immanuel church, presided over by Dr. John Willis Baer and at which Dr. Palmer and Dr. Vance will speak. While only a limited number of delegates from each church in the Presbytery will be able to find plates at the banquet, the balcony of the chapel will be thrown open to all visitors. Dr. Herbert B. Smith, pastor of Immanuel, said yesterday that he hopes, at the banquet, to organize the Los Angeles Presbyterian Social Union, which will express the solidarity of Presbyterianism in this city.

FINAD DRIVE FOR FUNDS.
ST. JOHN'S EPISCOPAL.

The campaign inaugurated last May by the members of St. John's Episcopal Church for the purpose of raising $200,000 for a new church building will be given special impetus next Monday evening when the final drive to raise the $24,000 needed will be started. The drive will be started by the men of the parish who will meet at the parish house at 6:30 p.m., Monday. Tomorrow morning at St. John's Church Dr. George Davidson will preach on "An Agreement" and the service in the evening will be in charge of Rev. Stanley Boggess.

"POISONING YOUNG MINDS."
TRINITY METHODIST.

That in modern recreation, entertainment and amusements, an attempt is being made to poison the public mind and to commercialize the lower instincts and passions of the young, was the opinion expressed yesterday by Rev. R. P. Shuler, who will preach on the subject, "Poisoning the Public Mind" at Trinity Methodist Church tomorrow evening. "A student of conditions who is interested in the life of civilization and the maintenance of high moral standards cannot but be astounded when he considers the great dangers to which our young people are constantly subjected," declared Mr. Shuler. At the service tomorrow morning Mr. Shuler will preach on "The Manliness of Godliness."

"NATIONAL DIFFICULTIES."
ST. PAUL'S PRO-CATHEDRAL.

A recent suggestion of President-elect Harding regarding the solution of difficulties confronting the people of the United States forms the theme for a sermon by Rev. William MacCormack, D. D., at St. Paul's Pro-Cathedral tomorrow evening, the topic of the discourse being "An Anchor to Windward." The subject of the morning sermon will be "The Mystic Search."

"ARE OUR GIRLS FRIVOLOUS?"
TEMPLE BAPTIST CHURCH.

Are the young women of Los Angeles less thoughtful and more frivolous than the young men? Dr. J. Whitcomb Brougher has promised to give his opinion on this question in a special sermon at the Temple Baptist Church tomorrow evening. The youth of Los Angeles are especially invited. Musical numbers by Miss. Constance Balfour, soloist, and Ella Robert, violinist, will feature the evening services. At the morning hour Dr. Brougher will preach on the subject, "The Temptation of Jesus."

WEEK OF PRAYER.
REVIVAL AMONG YOUNG MEN.

A spiritual revival among young men of Los Angeles is the ultimate aim in the week of prayer to be conducted throughout Los Angeles, beginning Sunday, November 14, by the Young Men's Christian Association. In a score of churches tomorrow morning a message from the young men of the country will be read to thousands of churchgoers in an attempt to deepen their sense of responsibility toward the problems and needs of young men.

At the Y.M.C.A. auditorium on South Hope street on Monday at noon, the first of a series of downtown meetings for men will be held. Dr. James A. Francis will open this service at 12:15 and deliver a twenty-minute address. Other speakers for the week are as follows: Tuesday, Dr. Carl S. Patton; Wednesday, Dr. J. W. Brougher; Thursday, Dean William MacCormack; Friday, Dr. Herbert Booth Smith; Saturday, Dr. E. E. Helms.

"EARTHBOUND!"
WESTLAKE PRESBYTERIAN.

Is spiritualism justified in believing that men return to earth after death in order to right the wrongs committed while in the flesh? Is Edison justified in believing he can invent an apparatus by which we shall be able to communicate with departed friends? These are some of the questions which, in the first of a series of sermons on this general theme, Dr. G. A. Briegleb will answer tomorrow evening at the Westlake Presbyterian Church. On the following Sunday, Dr. Briegleb will preach on "Hell Bound—No Christ, No Cross," and his last sermon of the series will be on the subject "Heavenbound." Tomorrow morning, Dr. Briegleb's pulpit will be supplied by Dr. Joseph A. Vance of Detroit.

REV. W. H. McCULLOCH.
UNITED PRESBYTERIAN.

Rev. W. E. McCulloch, D.D., pastor of the Homewood United Presbyterian Church of Pittsburg, will tomorrow be the guest of the members of the First United Presbyterian Church, in which church he will be in charge of both morning and evening services, preaching in the morning on "A Soul Winning Church," and in the evening on "Achievements for the Future." Dr. McCulloch is one of the best-known figures in American Presbyterianism. He is secretary of the board of directors of the Pittsburg Theological Seminary and is also associate editor of the United Presbyterian. Two years ago Dr. McCulloch was elected moderator of the United Presbyterian general assembly, which office he filled with grace and dignity.

REVIVAL SERVICES.
WESTERN AVE. CHRISTIAN.

The revival services which have attracted great interest at the Western Avenue Christian Church will be continued for another week, it was announced yesterday by the pastor, Rev. M. C. Deweese, who is being assisted by Rev. Harold Turney. Services tomorrow will be in charge of Mr. Deweese, who will preach in the morning on "The Rallying Cry of the Church," and in the evening on "Why the Christian Church on Western Avenue?"

TO GIVE LUNCHEON.
FIRST EMERSON CHURCH.

"A feast of reason," as well as substantial culinary viands, will mark the luncheon to be given by the Personal Service Bureau of the First Emerson Church next Wednesday in Colonial Inn of Hamburger's. Covers will be laid for thirty-eight persons, and the afternoon will be spent in discussion of religious and philosophical topics. G. H. Fenn announces "Human Fuel and Energy" as the subject for discussion in the men's class next week.

"EUROPE AS IT IS."
FIRST METHODIST CHURCH.

"Europe As It Is" will be the subject of a sermon by Dr. Elmer Elsworth Helms tomorrow evening at the First Methodist Church, this being the second of a series of discourses on Europe as Dr. Helms saw it last summer. In recognition of Armistice Day the vested choir will render several patriotic numbers. Tomorrow morning Dr. Helms will preach on "Wilderness or River—Which?"

TO UNVEIL TABLET.
FIRST CONGREGATIONAL.

A memorial tablet in honor of the members of the First Congregational Church who served in the great war will be unveiled with appropriate ceremonies at that church tomorrow morning. In connection with the services Dr. Carl S. Patton will preach on "What America Learned From the War." In the evening Dr. Patton's subject will be "Human Wrecks—What Causes Them?"

"THE DIVINE TRAGEDY."
WILSHIRE CHRISTIAN CHURCH.

Can a man be saved out of the church? Is the church of God or of man? What should be the attitude of good citizens toward the church? These are some of the questions to be considered in a sermon by Rev. M. Howard Fagan tomorrow morning at the Wilshire Boulevard Christian Church. At the evening service the sermon topic will be "The Most Tragic Utterance That Ever Fell From the Lips of the Savior."

"ARMISTICE DAY."
FIRST BAPTIST CHURCH.

"Armistice Day, or the Foundation of an Enduring Peace" will be the sermon subject of Dr. James A. Francis tomorrow evening at the First Baptist Church. The service will start with the singing of patriotic and devotional songs, led by Robert E. Clark, and a large chorus choir. In the morning Dr. Francis will bring to the members a message concerning the work of the coming months, as plans are now being formulated for extending the activities of all departments of the church.

"WIN MY CHUM" WEEK.
LEAGUE CHAPTERS AT WORK.

The Los Angeles District Epworth Leagues, comprising about fifty chapters, will hold their annual "Win My Chum" week, starting tomorrow and closing November 21, on which date a general rally of all the leagues will be held. The meeting in the morning of November 15 will be conducted at Westlake M. E. Church and will be addressed by Dr. E. E. Helms, pastor of the First Methodist Church. Tomorrow afternoon a meeting will be held at Vincent M. E. Church, the speaker being Rev. G. B. Oxnam, pastor of the Church of All Nations.

CHURCH NOTES.

The following sermon topics are announced for tomorrow by Los Angeles pastors:

Hollywood Christian Church, Rev. W. F. Richardson, pastor; morning, "When Hearts God Has Touched"; evening, "The World's Peace Day."

The Church of the Messiah, Rev. Howard P. Percels, pastor; morning, "Armistice Day"; evening, "Why Should We Have Hope?"

First Methodist Episcopal Church of Hollywood, Rev. Wilbur D. Martin, pastor; morning, "The Daily Duckling"; evening, "Martin Luther."

"Rebecca in Scott's Frankfort" was the subject of an address by Dr. Edmund Eisele at Temple B'nai B'rith yesterday evening. At 10:30 o'clock this morning Rabbi E. F. Magnin will be in charge of services.

Lincoln Heights Baptist Church, Rev. L. Thornton Berkman, pastor; morning, "Why Should Christians Believe Under Persecution?" evening, "What Are the Conditions of Salvation?"

St. Paul's Presbyterian Church, Dr. W. G. Mills, pastor; evening, "The Judgment of the Great Day"; morning service will be in charge of Dr. E. Tomlinson of Tacoma, O.

The Alvarado-street Christian Church, Rev. Dan

(Continued on Seventh Page.)

Go To Church Sunday

PRESBYTERIAN.

CHURCH ATTENDANCE

Will greatly increase your happiness and usefulness. Try it and see. The following Presbyterian and United Presbyterian churches heartily extend to you an invitation to worship with them tomorrow:

Knox Presbyterian — Figueroa at Forty-third St.
REV. LESLIE LOGUE BOYD, Minister
11 a.m. "The Spirit of 1917-18." 7:45 p.m. "The Indignation of Jesus."

Third Presbyterian — E. Adams St. West of San Pedro St.
REV. HERBERT H. FISHER, Minister
11 a.m. "God's Power for You." 7:30 p.m.—"The Near East Cross-Roads of the World"—Mission Study.

First Presbyterian Church of Hollywood — Gower and Carlos Ave.
REV. MARCUS P. McCLURE, D. D., Minister
11 a.m. "The Shadow and the Substance." 7:00 to 8:45 p.m.—Last evening given to the School of Missions.

West Adams Presbyterian — West Adams near Vermont Ave.
DR. WILLIAM H. FISHBURN, Minister
11 a.m. "Dependable People." 7:45 p.m. "Your Breakfast Table."

Westlake Presbyterian — Grand View, south of Ninth Street
DR. G. A. BRIEGLEB, Minister
11 a.m.—Sermon by Dr. Jos. A. Vance of Detroit. 7:30 p.m.—"Earthbound—No God —No Sin—No Future Life."

First United Presbyterian — Figueroa at Ninth St.
REV. W. E. McCULLOCH, D.D., Pittsburg, Preaches.
11 a.m. "A Soul-Winning Church." 7:30 p.m.—"Achievements for the Future."

Immanuel Presbyterian Church

Figueroa at Tenth

Ministers: Herbert Booth Smith, John A. Lonsdagor.
Musical Director: William James Chick.
Organist: Elisabeth A. Godkin.
MUSIC: Mrs. Harry Scott Ross, Ernest Percy Burley and Alice Lohr Mondel.

11:00 a.m.—Rev. Henry E. Dosker, D.D., "The Ideal Christianity." Dr. Dosker has just returned from the Near East.

7:30 p.m.—Moderator Presbyterian General Assembly

Rev. Samuel S. Palmer, D.D., of Columbus, Ohio, on Moderator's tour of the Pacific Coast, will preach Sunday evening, and also address a UNION MEETING, MONDAY EVENING, around the Banquet tables in Immanuel Church.

Visiting Presbyterians Specially Invited.

FIRST PRESBYTERIAN CHURCH

FIGUEROA AT TWENTIETH STREET.

Come and Help Us Celebrate Armistice Sunday Tomorrow. The Minister, Dr. Hugh K. Walker, Will Preach.

11:00 a.m.—"The World's Great Altar-Stairs"
7:30 p.m.—"Uncle Sam—Hermit or Hero."

Old War Songs at both services—"Flanders Field," "Christ in Flanders," "Keep the Home Fires Burning," and other patriotic selections. Fine Quartet. Soloists: Mrs. Virgie Lee Moore Mattison, Mr. Harold Shugart. Mr. Sibley G. Pease, Organist-Director. Our Church Service Flag will be flowed and all former members are especially invited. Take University or Washington Street car to Washington and Figueroa and walk one block south and you will find the Friendliest Church in Town.

WILSHIRE PRESBYTERIAN CHURCH

At Windsor Theater, 221 S. Western Ave.
DR. JOHN ALBERT EBY, Minister.

11 a.m.—Dr. Eby in Third Sermon in series on "WHAT TO BELIEVE ABOUT JESUS." Choir renders special Armistice Day music.

The Family Church. Western Avenue Cars.

CHURCH OF THE OPEN DOOR.

CHURCH OF THE OPEN DOOR

(Sixth and Hope) DR. R. A. TORREY, Pastor.

Visitors to the city will find a cordial welcome —4000 Free Seats.

11 a.m.—"THE SUPREME NEED OF THE HOUR—A RELIGIOUS REVIVAL; AND THE KIND OF REVIVAL WE NEED."

7:30 P. M.

"GOD IS"

(An indignant protest against the foolishness and blasphemy of any man's speaking of God's duty to man.")
FOUNDED ON THE OLD BIBLE AND THE WHOLE BIBLE.

Fifteen-minute organ recital, beginning at 10:45 a.m. and 7:15 p.m., Mr. Hirschler. Special musical program at both services, under direction of Mr. Trowbridge, including selections by the large Chorus Choir, the Male Quartet and Soloists.

PREMILLENNIAL MEETING—Regular Monthly Meeting of the Southern California Premillennial Association, 8:00 o'clock, Monday, Lower Auditorium of Bible Institute. Address: "THE MYTHS AND MOTHS OF INFIDELITY," Dr. A. C. Dixon.

NAZARENE

THE FIRST CHURCH OF THE NAZARENE

Sixth and Wall Streets — Rev. Charles H. Babcock, Pastor

SUNDAY SCHOOL at 9:30 a.m.
SERMON AT 11 A.M. BY THE PASTOR—Subject, "The True Source of Power."
GREAT AFTERNOON SERVICE for Praise and Testimony at 3:00 p.m.
YOUNG PEOPLE'S EVANGELISTIC SERVICE at 6:00 p.m. Prof. J. E. Moore, Leader.
GREAT EVANGELISTIC SERVICE at 7:30. Sermon by Juji Nakada of Japan, head of Oriental Missionary Society and Bishop of the Japanese Churches.
SPECIAL MUSIC AND SONG BY THE ORCHESTRA AND CHOIR.
Prof. J. E. Moore Director.

HEARTY WELCOME TO ALL

METAPHYSICAL.

Baron Eugene Fersen
of Moscow, Russia,
METAPHYSICAL TEACHER AND HEALER
(Nephew of the late Count Leo Tolstoi)

WILL GIVE A SERIES OF THREE LECTURES AT BLANCHARD HALL, 233 SOUTH BROADWAY.

Nov. 17 at 8 p.m.
"THE DAWN OF A NEW DAY"

Nov. 18 at 8 p.m.
"MAN'S LATENT FORCES and HOW TO USE THEM"

Nov. 19 at 8 p.m.
"THE HEALING OF THE FUTURE"
Admission Free—Collection

Paul Ellsworth Author of "Direct Healing," "Health and Power Through Creation," "The Glad of New Thought," etc.

Will give FIVE CLASS LESSONS, constituting the MASTERSHIP COURSE, At the METAPHYSICAL LIBRARY HALL, 311 Black Building, 4th and Hill Sts. Phone 11715.

Monday, Nov. 15, 8 p.m. ..... "CREATING A NEW BODY"
Tuesday, Nov. 16, 8 p.m. ..... "THE SECRET OF ABSOLUTE POISE"
Wednesday, Nov. 17, 8 p.m. ..... "HOW TO THINK SCIENTIFICALLY"
Thursday, Nov. 18, 8 p.m. ..... "PERSONALITY PLUS EFFICIENCY"
Friday, Nov. 19, 8 p.m. ..... "HOW TO DEVELOP SPIRITUAL CONSCIOUSNESS"

IMPORTANT—The above Course is revolutionary, dynamic, practical and absorbingly interesting.

UNITARIAN.

FIRST UNITARIAN CHURCH

925 South Flower St.

Layman's Sunday. Judge Fred H. Taft will speak on "A Layman's Religion." Rev. E. Burdette Backus will speak on "The Layman's Part in Religion." Kindergarten class during the Church hour where parents may leave small children.

CONGREGATIONAL.

First Congregational Church

841 South Hope Street.
DR. CARL S. PATTON, Pastor

11:00 a.m.—"What America Learned From the War." Unveiling of tablet to soldiers. Kipling's Recessional and "America Triumphant" by the choir.

7:30 p.m.—Moving Picture, "That Something." Talk by Dr. Patton on "Wrecks." Solo by Mme. Sprotte. Popular Hymns from the Screen. A bright, wholesome Sunday evening.

PLYMOUTH THE HOME CHURCH

630 W. 21st., between Figueroa and Estrella. University or Washington cars.

Rev. George A. Andrews, D.D.
PASTOR

11 A.M.—Sermon to Boy Scouts: "A MAN."
7:30 p.m., Moving Picture
"DADDY LONG-LEGS"

COME AND MAKE THE HOME CHURCH YOUR CHURCH HOME

HOLLYWOOD CONGREGATIONAL CHURCH

CORNER OF HOLLYWOOD BOULEVARD AND SYCAMORE AVENUE.
JAMES HAMILTON LASH, D. D.

11.00 a.m.—"The Challenge of Youth."
7:30 p.m.—"The Ideal Young Man."
MALE QUARTET.

EPISCOPAL.

ST. JOHN'S EPISCOPAL CHURCH

Corner Figueroa and West Adams Street
REV. GEORGE DAVIDSON, D.D., RECTOR
REV. STANLEY BOGGESS, Curate.

SERVICES:
7:30 a.m., Holy Communion.
11 a.m., Morning Service & Sermon.
7:30 p.m.—Evening Prayer and Sermon.
9:30 a.m., Sunday-school & Bible Classes.

Morning Sermon by the Rector.
"In Agreement"
Evening Sermon by the Curate,
Rev. Stanley Boggess.

Take Grand Avenue car or West Jefferson Street car to West Adams Street, then walk one block west. Or University car to Chester Place, walk through Chester Place, then one block east. STRANGERS CORDIALLY WELCOME.

ST. MATTHIAS

W. Washington and Normandie

SUNDAY SERVICES:
7:30 a.m.—Low Mass.
9:30 a.m. — Church School.
11 a.m.—Choral Mass and Sermon.
8 p.m.—Plain Service. Second sermon on
MARRIAGE AND THE HOME
BY REV. R. H. GUSHEE.
ALL INVITED.

St. Paul's Pro-Cathedral
323 S. Olive St.
SERVICES:
7:30 a.m.—Holy Communion.
9:30 a.m.—Church School.
11:00 a.m.—Morning Prayer.
7:45 p.m.—Evening Service.

Very Rev'd. Wm. MacCormack, D.D.
WILL PREACH
11 a.m.—The Mystic Secret
7:45 p.m.—An Anchor to Windward

SAINT THOMAS' EPISCOPAL CHURCH

LITTLE CHURCH AROUND THE CORNER.
Sunset Blvd. and Sierra Bonita Ave. Hollywood car to Gardner Junction.
FRANK ROUDENBUSH, Rector
Sunday Services, Nov. 14th, 7:30 and 11 a.m. Sunday-school, 9:45.

ST. STEPHEN'S CHURCH, HOLLYWOOD

Hollywood Boulevard at Ivar Avenue. Rev. Phillip A. Easley, Rector.
Services 7:30, 11:00 a.m; 7:30 p.m.; Church School, 9:30 a.m.

CHRISTIAN.

THE BROADWAY CHRISTIAN CHURCH

223 N. Broadway—Opposite Courthouse.
Morning Service, 10:45. Evening, 7:30. Transient Disciples invited. The Church which stands for the Old Book.

FIRST CHRISTIAN CHURCH

Hope Street at Eleventh
PASTOR E. F. DAUGHERTY, PREACHER.
MORNING SERMON: "GREAT HEARTS AND OPEN HANDS."
EVENING SERMON: "THE PUBLIC CONSCIENCE"

WILSHIRE BOULEVARD CHRISTIAN CHURCH

M. HOWARD FAGAN, Pastor,
Wilshire Boulevard and Normandie Ave. West Sixth St. Car
11:00 a.m.—"Can a Man Be Saved Out of the Church."
7:30 p.m.—"The Most Tragic Utterance That Ever Fell From the Lips of The Saviour." Prelude: Moving Pictures.
Special Music by the Church Quartet. "The Church where you are a stranger but once."

MAGNOLIA AVE. CHRISTIAN CHURCH

Twenty-fifth and Magnolia. C. C. Sinclair, Minister.
A.M.—"THERE IS NOTHING." P.M.—"IS A MAN BETTER THAN A SHEEP?"
Take West Adams or University car.

PRACTICAL CHRISTIANITY

UNITY SCHOOL OF CHRISTIANITY

EMMA H. LUKE
Services Sunday, Ramona Hall, 340 S. Hill St., 11; Sunday-school, 9:45. At 313 West Third St., Room 210, Sunday, 7:45; Monday, Friday, 1:00; Wednesday, 2:00 and 7:45; Thursday, 2:00; Friday, 7:45. Silence daily, 12:00. Hall open 10 to 5:15.

CHRISTIAN SCIENCE.

Christian Science

Services are held in the following Christian Science Churches:
First Church—1366 E. Alvarado St., Sunday, 11 a.m., 8 p.m.; Wednesday, 8 p.m.
Second Church—948 W. Adams St., Sunday, 11 a.m., 8 p.m.; Wednesday, 8 p.m.
Third Church—734 S. Hope St., Sunday, 11 a.m., 8 p.m.; Wednesday, 7:30 p.m.
Fourth Church—131 Avenue 57, Sunday, 11 a.m.; Wednesday, 8 p.m.
Fifth Church—7107 Hollywood Blvd., Sunday, 11 a.m., 8 p.m.; Wednesday, 8 p.m.
Sixth Church—E. 42d & Wadsworth, Sun., 11 a.m., 8 p.m.; Wednesday, 8 p.m.
Seventh Church—315 7th St., San Pedro, Sunday, 11 a.m., Wednesday, 8 p.m.
Eighth Church—946 W. 161st, Gardena, Sunday, 11 a.m.; Wednesday, 7:45 p.m.
Ninth Church—430 S. New Hampshire, Sunday, 11 a.m.; Wednesday, 8 p.m.
Tenth Church—936 W. 49th St., Sunday, 11 a.m.; Wednesday, 8 p.m.
Eleventh Church—1964 E. First St., Sunday, 11 a.m.; Wednesday, 8 p.m.
Society, Culver City, 7120 McMillan St., Sunday, 11 a.m.; Wednesday, 8 p.m.
Society, Van Nuys, 512 Friar St., Sunday, 11 a.m.; Wednesday, 8 p.m.
Reading Rooms, Down Town—Rm. 703, 354 S. Spring St.; Rm. 315, 210 W. 7th

SWEDENBORGIAN

CHURCH OF THE NEW JERUSALEM (Swedenborgian)

Fifth Street and Westmoreland Ave. Rev. John R. Hunter, Minister.
9 a.m., Sunday-school. 11 a.m., Divine Worship. Subject of the sermon, "A Voice Crying in the Wilderness." Boats free. All welcome. West Sixth, Western Ave. and Vermont cars.

PRAYER UNION.

PENIEL HALL—227 S. MAIN

Noon prayer meeting daily. Gospel meeting every night. Sunday services, 11 a.m. Holiness meeting, 3 p.m.

EVANGELICAL PRAYER UNION

(Interdenominational Fellowship—Rev. H. C. Waddell, Director)
All Day Meeting, Friday, November 19, in JEFFERSON STREET BAPTIST CHURCH, Jefferson and Trinity Streets. Rev. J. G. Carmichael, Pastor, General subject: "SEEKING A REAL PRAYER REVIVAL IN LOS ANGELES." Services, 9:30 a.m. till 4 p.m. Noon intermission. Maple avenue and San Pedro st. cars direct to Jefferson.

METHODIST.

BOB SHULER at Trinity

(Not Trinity Auditorium)
Twelfth and Flower Sts.

11:00 a.m., Subject—
"The Manliness of Godliness"

7:30 p.m., Subject—
"Poisoning the Public Mind"

From the practically nude bench beauty to the models in the shop windows the fact is that the American mind is being debased and poisoned by the poison of moral decay and vice. The city is invited to hear this message.

UNIVERSITY METHODIST CHURCH

Will A. Betts, D.D., Pastor
West Jefferson & MacClay.

11:00 a.m.—Sermon by Rev. L. T. Smith, First Church, Long Beach.
7:30 p.m.—"The Ideal Young Woman" characterized by the young men of the congregation.

WESTLAKE METHODIST CHURCH

Eighth and Burlington. Take 7th or 9th street cars. Now Worship in
REV. THOMAS OLIVER GRIEVES, PASTOR
11 a.m.—"MOUNTAIN TOP EXPERIENCES."
7:30 p.m.—"WEIGHED AND FOUND WANTING."
Lessons from Ancient and Modern History.
Special Music. Tourists and Strangers Welcome.
Dr. Oxnam's Thursday Lecture: "Social Creed of the Church."
Church dinner 6:15 Wednesday, "FOR EVERYBODY."

FIRST METHODIST EPISCOPAL CHURCH

Will Hold Services at Trinity Auditorium, Grand Avenue at Ninth
ELMER ELLSWORTH HELMS, D.D., Pastor.
11:00 A.M.—"WILDERNESS OR RIVER—WHICH?"
7:30 P.M.—"EUROPE AS IT IS."
(As seen by Dr. Helms during his four months' stay in Europe this year.)
MUSIC—Morning: Harry S. Robinson and Chorus.
Evening: Ruth Pinkerton, Quartet and Chorus.

BAPTISTS

TEMPLE BAPTIST, 9th and Chicago

Bible School, 9:30—Sermon by DR. J. WHITCOMB BROUGHER at 11 a.m.—"The Temptation of Jesus." A Message of Hope to the Young. QUARTET. Questions: Bob Hope to THEM by Choir.
7:30 p.m.—FOUR GREAT ATTRACTIONS.
1. MOVING PICTURES. "Treasure Island."
2. Ella Hubert, CHILD WONDER of the Violin.
3. CONSTANCE BALFOUR, Contralto, sings the great solo, "The Pearly Gates."
4. Sermon: "THE YOUNG WOMEN OF THE CITY—Are They More Frivolous Than the Men?"

FIRST BAPTIST CHURCH

727 South Flower Street
SUNDAY, NOVEMBER 14.
MORNING WORSHIP AT ELEVEN. DR. JAMES A. FRANCIS PREACHES. ANTHEM: "HONOR AND GLORY" (COSTA). EVENING CHORUS: "ANYWHERE WITH JESUS." EVENING SERVICE AT SEVEN THIRTY. SERMON BY DR. FRANCIS. ARMISTICE SERMON: "THE FOUNDATION OF AN ENDURING PEACE."
BIBLE SCHOOL AT 9:30. B.Y.P.U. AT 6:30.

CENTRAL BAPTIST CHURCH

Alvarado near Pico St. Dr. C. F. Wheelock, Pastor.
11 a.m., "MARVEL NOT." 7:30 p.m., Prelude, "WHY IS PROHIBITION HARD TO ENFORCE?" Sermon, "THE GREAT REFUSAL." Everybody welcome.

THEOSOPHY.

United Lodge of Theosophists

FIFTH FLOOR METROPOLITAN BLDG.
Fifth and Broadway—Public Library Side.
SUNDAY, 8 P.M.
"EVIDENCES OF ADEPTSHIP"
Theosophists, and others who are seeking a Philosophy of Life that really explains, are invited to attend. No charges or collections. Questions invited and answered.
Reading-room, open daily, 9 a.m. to 9 p.m.; Sundays, 2 to 10 p.m. Woman's Study Class, Wednesday, 2:30 p.m. All women welcome. General Study Class for men and women, Wednesday, 7:45 p.m.
FRIDAY, 8 P.M.
"PERSONALITY AND INDIVIDUALITY"

THEOSOPHICAL LECTURES

Nov. 14th. "True Optimism and the Psychology of Success." Frank L. Riley, M.D.
Public cordially invited. Admission Free.

NEW THOUGHT.

SUNPHONE SERMON

EVERY SUNDAY IN THE ASSEMBLY ROOM, HOTEL ALEXANDRIA (FIFTH AND SPRING)
By T. J. Shelton
Preacher—Writer—Teacher—Editor of Scientific Christian Magazine
November 14th—Subjects:
11:00 a.m.—"The Lord's Prayer."
8:00 p.m.—"The Fourth Dimension."
FREDA WEBER SOLOIST

UNIVERSAL NEW THOUGHT STUDY

Sixth Promenade Beach-Shops, 331 West 7th St., San Pedro
LIBRARY AND LECTURE ROOM.
Sunday Lectures — 11:00 A.M.—Jessie W. Hamblin. 8:00 P.M.—William H. Wise.
On Thursday at 2:30 p.m., James E. Dodds will lecture on the Bible. Subject, "CONCENTRATION."
Free Lectures at Noon Daily. Complete Program

MARGARET C. LaGRANGE, Pastor
FIRST EMERSON CHURCH

Topic: THE CHARM OF THE IMPOSSIBLE
Lecture and Junior Church, 11 a.m.—Lyceum, Classes for Adults.
Services, Friday Morning Club, 940 South Figueroa.
Reading Rooms, 540 Merchants National Bank Building.

LATTER DAY SAINTS.

U. S. Senator Reed Smoot, from Utah
And Charles W. Nibley,
Presiding Bishop of the "Mormon" Church,
WILL SPEAK AT
7:30 P.M., Sunday, Nov. 14th, at the Los Angeles Theater
153 West Adams Street.

CHURCH OF THE PEOPLE.

WHAT IS MAN BUT A GOD WHO IS AFRAID?

REYNOLD E. BLIGHT

11:00 a.m.—CHURCH OF THE PEOPLE—Blanchard Hall, 233 S. Broadway. Prelude: "Is the League at Nations Good?" Solos: Cecil Murphy, baritone; Paula Dohrmann, soprano; Ruth Rose, Cecil Murphy, baritone; Modesta Mortenson violinist. Mary Andrews Comer at the organ.

UNIVERSALIST.

FIRST UNIVERSALIST CHURCH

REV. C. ELLWOOD NASH, D.D., Pastor.
SUNDAY SERVICES: Sunday-school at 9:45 a.m. "IS BELIEF IN GOD PROOF OF HIS

SATURDAY MORNING.

PLEDGE SCHOOL FOR HOLLYWOOD

Growth Demands Buildings, Board Members Admit.

New Intermediate Structure Assured After Protest.

Students at High Soon Will Have Fine Auditorium.

A new intermediate school in Hollywood and additional structures for the Hollywood High School, including a new auditorium and possibly athletic field equipment, were promised to a delegation of Hollywood citizens yesterday by the Board of Education, when members of the Hollywood Board of Trade protested to the educational body against what they termed "unfair discrimination." The promise was made at the close of a meeting in which the discussion reached the heated stage.

The delegation was composed of J. T. Wright, secretary of the Board of Trade; L. E. Somers, a member of the old consolidation committee, and Joseph S. Davis, chairman of the Library and Education Committee of the Board of Trade. In presenting their suggestions, the Hollywood people explained that the original High School had cost $204,000 and was built to accommodate 1000 pupils. The attendance now is over the 2000 mark and in the last three years only $118,000 has been spent in additions and improvements.

Mr. Somers in his talk stated that additional sessions will be inevitable if some remedy is not forthcoming. He said because a school bond issue calling $9,500,000 had just been voted the Hollywood people feel that they should have a substantial share of the new building fund.

Following a prolonged discussion during which members of the Board of Education declared that Hollywood had received more than its appreciate share of educational money during past year, the school board promised to do something. Dr. E. Seaman, chairman of the School Finance Committee, told the committee that an intermediate school site was in progress of selection and that improvements will be made on the High School as soon as sufficient amount of bonds have been sold.

Port Yacht Harbor Pleas to be Heard by Commissioners

Application of the officers of the Los Angeles Athletic Club for the endorsement by the city of a yacht harbor on the ocean side of Terminal Island is scheduled to come up for consideration this morning before the Board of Harbor Commissioners.

Colonel A. Garbutt and his associates of the club plan the establishment, they say, of the finest yacht harbor in America, if sheltered anchorage for yachts can be provided for.

Petitions have been filed by the Long Beach Chamber of Commerce and others with the board, declaring that if the application is granted the yacht harbor should be for the use of all yacht owners and not for the few.

SPIRITUALIST.

CENTRAL SPIRITUALIST CHURCH

730 South Grand Avenue
REV. ELIZABETH R. COURTNEY, Pastor

Sunday, 1:30, Healing Service, W. H. Hetrick, Carl Sons. 7:30, Message from platform by Rev. Courtney, Mrs. McVicker, followed by circles. 7:30, Song Service by Chick. Lecture by Mrs. Scott Muirhead, recently from South Africa. Special musical numbers. Wednesday, 2:30, Message Service and Circles. 7:30, Message Service. Sealed questions answered on Sunday and Wednesday evenings by Rev. E. R. Courtney.

FRANCIS GRIERSON

Lessons for Spiritual Unfoldment—Healing—Prosperity—Conservation of Youth.
Friday, Nov. 12th, 8 p.m. ..... "The Power of the Sub-conscious Mind"
Wednesday, Nov. 24th, 8 p.m. ..... "The Laws of Periodicity"
Friday, Nov. 26, 8 p.m., "Positive and Negative Circle, and the Conservation of Youth"

At each class-lesson, Mr. Grierson will compose, at the piano, three inspirational compositions, the marvelous vibrations of which are potent aids for unfoldment and healing.

Mr. Grierson will give Private Interviews by Appointment only. 311 Black Building. Phone 11715.

HOME OF TRUTH

HOME OF TRUTH — ANNIE RIX MILITZ, Minister

"THE WONDERS OF THE CHRIST TEACHING," by Florence Miriam Johnson, 11 a.m.; Bible Class, 10; Walker Theater Bldg., 730 S. Grand. HOME OF TRUTH CHAPEL, 907 S. Union Ave., Sunday evening, 7:30; Tuesday and Thursday, Bible Study hour with Mrs. Militz, 4 to 5. HEALING MEETING, Thursday, 8 o'clock, Mrs. Pauline Harvard, Leader.

day

METHODIST.

OB SHULER at Trinity
(Not Trinity Auditorium)
Twelfth and Flower Sts.
The Manliness of Godliness"
Poisoning the Public Mind"

Will A. Betts, D.D., Pastor
West Jefferson & MacClintock.
First Church, Long Beach.
"The Ideal Young Woman"

METHODIST CHURCH
S OLIVER GRIEVES, PASTOR
MOUNTAIN TOP EXPERIENCES."
ISHED AND FOUND WANTING."
Ancient and Modern History.
Tourists and Strangers
Lecture: "Social Creed of the Churches."
Wednesday, "FOR EVERYBODY."

DIST EPISCOPAL CHURC
Auditorium, Grand Avenue at Ninth Street.
LAWRENCE HELMS, D.D., Pastor.
ERNESS OR RIVER—WHICH?"
PE AS IT IS."
his four months' stay in Europe the pass
Harry S. Robinson and Chorus.
Fisherian, Quartet and Chorus.

BAPTISTS

TEMPLE BAPTIST, 5th and Olive
Bible School, 9:30—Berean Hall.
DR. J. WHITCOMB BROUGHER preaches
11 a.m.—"The Temptation of Jesus—Was It
A Message of Hope to the Tempted,
QUARTET. Baritone Solo, Emery Foote,
SERMON by Choir.
—FOUR GREAT ATTRACTIONS—
1. MOVING PICTURES, "Dawnland."
Story.
2. Miss Hobart, CHILD WONDER
piano.
3. CONSTANCE BALFOUR, Great Prima
sings the great solo, "The Prayer" from
4. Sermon: "THE YOUNG WOMEN
CITY—Are They More Frivolous than
Men?"

BAPTIST CHURCH
South Flower Street
SUNDAY, NOVEMBER 14.
AT ELEVEN. DR. JAMES A. FRANCIS
"HONOR AND GLORY" (COSTA.) HALL
WITH JESUS." EVENING SERVICE
SERMON BY DR. FRANCIS. ARMISTICE DAY
AN ENDURING PEACE."
B.Y.P.U. AT 6:15.

BAPTIST CHURCH
Dr. C. F. Wishard, Minister.
p.m., Prelude, "WHY IS PROHIBITION
GREAT EXPERIMENT." Everybody welcome.

THEOSOPHY.

ge of Theosophist
OR METROPOLITAN BLDG.
Broadway—Public Library Bldg.
SUNDAY, 8 P.M.
ES OF ADEPTSHIP"
whom who are seeking a Philosophy of
ings are invited to attend. No fees.
Questions invited and answered. Free
daily, 9 a.m. to 5 p.m.; Saturday, 9 a.m.
Study Class, Wednesday, 8:00 p.m. All
General Study Class for men and women.
FRIDAY, 8 P.M.
Y AND INDIVIDUALITY

L LECTURES
the Psychology of Success."
Jan. 9, P.M.
Admission Free.
AT 8 P.M.
6613 Police
Blvd.

NEW THOUGHT.

NE SERMONS
DAY IN THE ASSEMBLY ROOM
ARDENIA (FIFTH AND SPRING)
J. Shelton
Minister of Scientific Christian
Sunday 14th—Subjects:
The Lord's Prayer."
The Fourth Dimension."
A WEBER SOLOIST

EW THOUGHT STUDIO
Shops, 321 West 7th St. Tel. 60301.
AND LECTURE ROOM.
11:00 A.M.—Jessie W. Sperstler.
8:00 P.M.—William H. Wiser.
A. Budde will lecture at the Universal New Thought
Subject, "CONCENTRATION."
Complete Program Supplied on Request.

C. LaGRANGE, Pastor
MERSON CHURCH
OF THE IMPOSSIBLE, Nov. 14
, 11 a.m.—Lyceum, Classes for All Ages.
ng Club, 940 South Figueroa Street
Merchants National Bank Building.

TER DAY SAINTS.

Reed Smoot, from Utah
Charles W. Nibley,
of the "Mormon" Church
WILL SPEAK AT
Sunday, 14th, at the Los Angeles Chapel
West Adams Street.

H OF THE PEOPLE.

T A GOD WHO IS AFRAID?
OLD E. BLIGHT
E PEOPLE—Blanchard Hall, 233 S. Broadway
gue of Nations Dead?" Program by Pupils
a Dehrmann, soprano; Ruth Bryan Owen
ct. Mary Andrews Connor at Lyceum, 8:15.

NIVERSALIST.

ST CHURCH
Take Pico or W. 8th Cars
1211 South Alvarado St.
WOOD NASH, D.D., Pastor.
Bible School at 9:45 a.m. Services at 11 a.m.
D PROOF OF HIS EXISTENCE?"

PLEDGE SCHOOL FOR HOLLYWOOD

Council Demands Buildings, Board Members Admit.

Intermediate Structure Passed After Protest.

Pupils at High Soon Will Have Fine Auditorium.

A new intermediate school in Hollywood and additional structures for the Hollywood High School, including a new auditorium and possibly new field equipment, were promised by a delegation of Hollywood citizens yesterday by the Board of Education when members of the Hollywood Board of Trade protested against what they termed "unfair discrimination." The promise was made at the close of a meeting at which the discussion was heated at times. The delegation was composed of Ralph Wright, secretary of the Board of Trade; L. E. Somers, a member of the old consolidation committee, and Hugh S. Davis, chairman of the Library and Education Committee of the Board of Trade. In presenting their suggestions, the Hollywood people explained that the present High School had cost $204,000 and was built to accommodate 1000 pupils. The attendance now is up to the 2000 mark and in the last year only $118,000 has been spent in additions and improvements.

Somers in his talk stated that consolidation will be inevitable if Hollywood is not forthcoming. He declared a school bond issue of $1,100,000 had just been voted. The Hollywood people feel that they should have a substantial share in the new building fund.

Following a prolonged discussion in which members of the Board of Education declared that Hollywood had received more than its proportionate share of educational funds during past year, the school board decided to do something. Fred H. Ramsay, chairman of the Finance Committee, told the delegation that an intermediate school was in progress of selection and that improvements will be made at the High School as soon as sufficient amount of bonds have been sold.

Yacht Harbor Plans to be Heard by Commissioners

Members of the officers of the Los Angeles Athletic Club for the protest by the city of a yacht harbor on the ocean side of Terminal Island is scheduled to come up for hearing this morning before the Board of Harbor Commissioners.

Attorney L. Garbutt and his associates of the club plan the establishing way, of the finest yacht harbor in America, if sheltered anchorage for yachts can be provided.

Protests have been filed by the Chamber of Commerce and with the board, declaring that the application is granted the yacht harbor should be for the use of all yacht owners and not for the few.

OWNERSHIP OF TIPS HELD UP.

Alexandria Check Profits Are Disputed by Girl Who Asks Large Sum.

The suit of Margaret Clark against the Alexandria Hotel Company, Charles Baad and Louis Strohmeyer to recover $2405 in tips, set for trial in Judge Myers's court yesterday, was continued until January 14.

Miss Clark, who was in charge of the hat-check concession at the Alexandria as an employee of another concern, charges that when the hotel company took over the concession nothing was said about the tips, which were, however, turned over to the hotel company. She insists the tips were given to her and that she was entitled to the sum they represented. The defendants deny they are indebted to her.

MAYOR ASKS TRIBUTE TO WAR HEROES

Issues Proclamation Which Fixes Tomorrow as Sunday for Memorials for Dead.

Mayor Snyder yesterday afternoon issued the following proclamation, asking that Los Angeles observe tomorrow as Memorial Sunday in memory of those who gave up their lives in the World War:

The President of the United States has issued the following executive order:

"I hereby direct that on Sunday, the 14th inst., the flag of the United States be displayed at half-mast at all military posts, naval stations, on vessels and on buildings of the United States as a token of the nation's participation in the memorial services held for the heroic American soldiers, sailors, marines and others who gave their lives to their country in the World War."

We have just celebrated Armistice Day, and honored and paid tribute to the score of ex-service men who returned to their homes and loved ones after their duty to their country had been performed, and I feel now that it is a wonderful opportunity for us to pay tribute to those who paid the supreme sacrifice, by each of us doing privately what our country is doing as a government on that day. With this thought in mind, I urge all to display their American flag at half-mast on Sunday, the 14th inst.

[Signed] M. P. SNYDER,
Mayor.

THIRTY-ONE GET IN.

Thirty-one aliens were admitted to American citizenship yesterday by U. S. District Judge Bledsoe, the following nationalities being represented: Subjects of Great Britain, eight; Germany, six; Italy, four; Netherlands, two; Austria, eight; Belgium, Russia and Denmark, one each.

WHISKY PUT IN MOTHER'S ROLE.

Man Infantile Without Rum, Says Psycho-Analyst.

Defending Suit, Denies She Hypnotized ex-Suitor.

Tells How She Uses Dreams in Treating Patients.

As an aid to the attorneys engaged for the trial of the suit of Edward H. Murray against Dr. Louise O. Unger, a psycho-analyst, Dr. Unger, in a deposition filed yesterday, differentiates between psycho-analysis and hypnotism. She denied she obtained any influence over Mr. Murray, who went to her for treatment, or that she employed hypnotism.

Mr. Murray charges Dr. Unger acquired an improper influence over him and caused his arrest without probable cause on the charge of insanity. He asks $10,000 damages for the arrest and $5000 for the so-called improper influence.

Dr. Unger, in her deposition, states she treats her patients through dreams. Her patients dream, she said, and tell her what the dreams suggest to them. One of the principal parts of her method of treatment is to induce dreams and analyze them psychologically.

From Mr. Murray's dream, she said, she discovered that he was very infantile. He had to have recourse to liquor, she declared, in order to make him feel at all grown up. The liquor took the place of the mother. "It stimulated his feeling of ability. His whole tendency from earliest childhood had been not to do anything he had not wanted to do. Consequently he had not been able to cope with the problems of life," the deposition states.

She admitted Mr. Murray had written her letters to the effect that he loved her, but she said she had destroyed the letters. She never had a patient who showed indications of infatuation for her, she said.

"Mr. Murray tried to kiss my hand one day," she deposed. "That was the time I dismissed him."

Orders Strict Enforcement of All Speed Laws.

Arrest all violators of the speed laws and play no favorites are the orders given yesterday to all police speed officers by Traffic Captain McDowell. He demands that a more determined effort be made to curb fast driving and so reduce accidents which, he says, are increasing.

The orders to arrest all who break the law followed the receipt of notification from the Auto Club that the city is now districted off and speed signs have been placed on all main streets and boulevards. Watch the crossings closely, is one of Capt. McDowell's instructions. He also has told his men to keep a lookout for drivers who use glaring headlights and to pay particular attention to autoists who break the law by passing standing street cars.

"Now let's pull together and all get busy," says the traffic chief in a bulletin posted at Central Police Station.

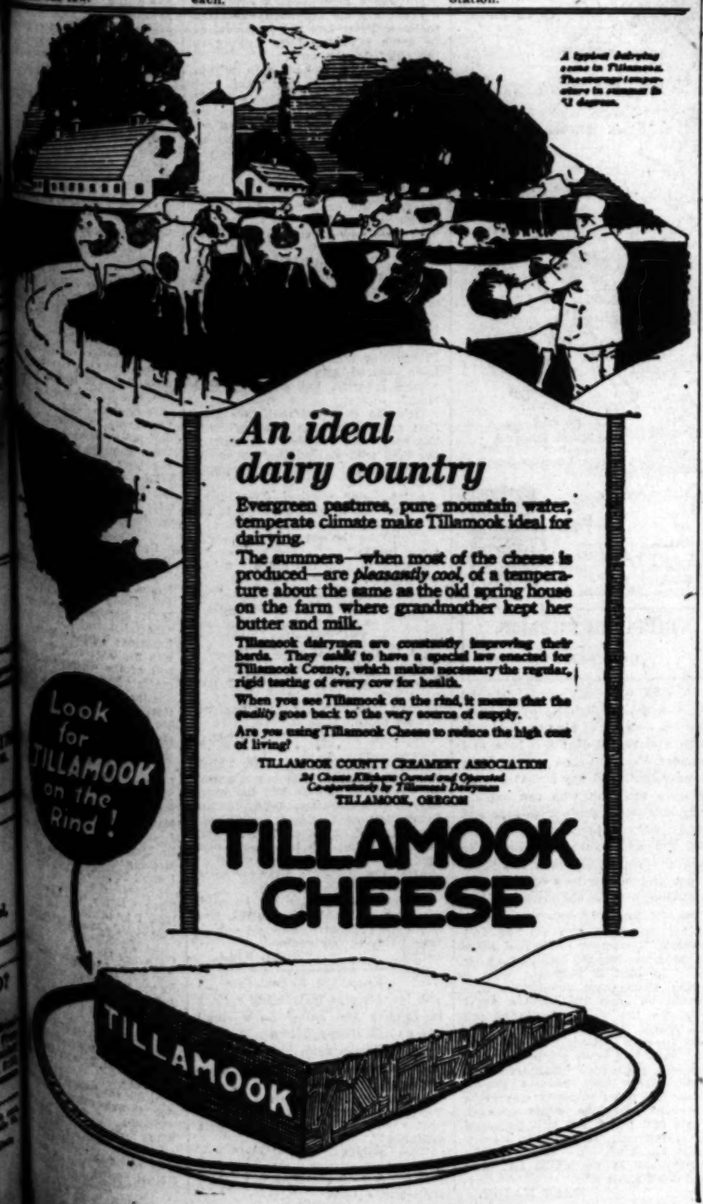

An ideal dairy country

Evergreen pastures, pure mountain water, temperate climate make Tillamook ideal for dairying.

The summers—when most of the cheese is produced—are *pleasantly cool*, of a temperature about the same as the old spring house on the farm where grandmother kept her butter and milk.

Tillamook dairymen are constantly improving their herds. They *exhibit* to have a special law enacted for Tillamook County, which makes necessary the regular, rigid testing of every cow for health.

When you see Tillamook on the rind, it means that the *quality* goes back to the very source of supply.

Are you using Tillamook Cheese to reduce the high cost of living?

TILLAMOOK COUNTY CREAMERY ASSOCIATION
36 Cheese Kitchens Owned and Operated Co-operatively by Tillamook Dairymen
TILLAMOOK, OREGON

Look for TILLAMOOK on the Rind!

TILLAMOOK CHEESE

TILLAMOOK

Pasadena FURNITURE CO. Ten Floors—in a Location That Enables Us to Sell for Less Pasadena FURNITURE CO.

Closed at Noon Every Saturday in the Year

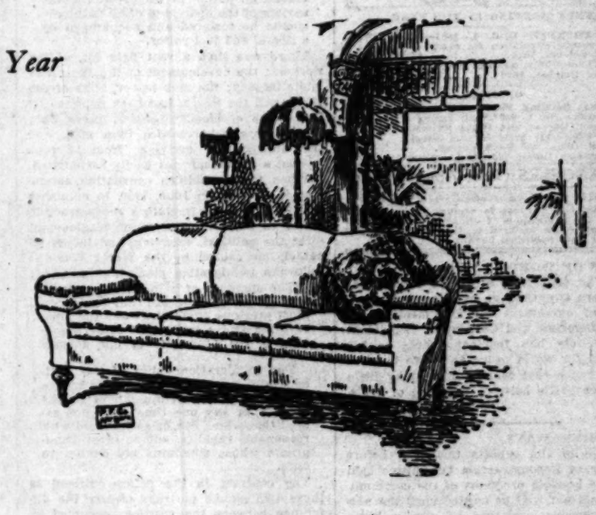

You have until noon today to take advantage of the opportunity offered by our

Half-Price Clearance

Furniture—Rugs—Draperies

New, desirable merchandise selected to offer at half price in order to show our ability to sell for cash at lower prices

PAY CASH AND SAVE

Deliveries Everywhere
Located In Pasadena

Pasadena FURNITURE CO.

Daily Trips to Los Angeles
83-91 North Raymond Ave.

The real Chocolate Flavor

Nothing is more essential to chocolate than flavor. And flavor is something you can't imitate. Not only has Ghirardelli's Ground Chocolate its own distinctive flavor but it is packed only in cans to protect and preserve that flavor until the last spoonful is used.

Your grocer has it—In ½ lb., 1 lb. and 3 lb. cans

Say "Gear-ar-delly"

D. GHIRARDELLI CO.
Since 1852 San Francisco

GHIRARDELLI'S
Ground Chocolate

BRISQ
-call it
BRISK

Madam:
You'll be BRISQ-ing soon!

It's a Starved Skin That Gets Dry and Rough

that gives you lines and wrinkles before you know it.
CREME ELCAYA is the ideal treatment for your skin during the day. It is non-greasy—just a harmless cream that the hungry skin drinks.

Try this simple formula—"A little CREME ELCAYA rubbed gently into the skin; then if you need color, a very little rouge spread carefully over the cheeks before the cream is quite dry and after that the film of Elcaya face powder over all."

CREME ELCAYA
is a delightful, non-greasy, disappearing toilet cream that makes the skin like velvet.

Your dealer has ELCAYA and has sold it for years. Ask him.
In jars at 60c.

JAMES C. CRANE, *Sole Agent*
Creme Elcaya Elcaya Rouge
Elcaya Face Powder
148 Madison Ave., New York

$15 WATCHES MONTGOMERY BROS. Jewelers 4th and Broadway

IN the Rotogravure Section of the Sunday Times you will find reflected every phase of life.

PUBLISHED BY
THE TIMES-MIRROR COMPANY.
OFFICERS:
HARRY CHANDLER, Pres. and Gen. Mgr.
HARRISON GRAY OTIS-CHANDLER, Vice-Pres. and Secy.
H. E. HUNTINGTON, Vice-Pres.
HARRY E. ANDREWS, Assistant General Manager and Managing Editor.
Harry Chandler, Harrison Gray Otis-Chandler, H. E. Huntington, Mabel Otis-Booth, Harry E. Andrews, Directors.

Los Angeles Times
EVERY MORNING IN THE YEAR.

DAILY FOUNDED DEC. 4, 1881—39TH YEAR.
Sworn average circulation for every day of October, 1920..... 91,513 Copies.
Sworn, Sunday only, average circulation for October, 1920..... 130,819 Copies.

OFFICES:
Times Building, First and Broadway.
Branch Office No. 1, 619 South Spring Street.
Washington Bureau, 604 Hibbs Building.
Chicago Office, 111 West Monroe Street.
New York Office, 286 Fifth Avenue.
San Francisco Office, 742 Market Street.

LOS ANGELES (Loce Ahng-hayl-eis)

MEMBER OF THE ASSOCIATED PRESS.
The Associated Press is exclusively entitled to the use for publication of all news credited to it or not otherwise credited in this paper and also the local news published herein.

WAR OF WORDS.

The consulting attorneys report that there are twenty-seven sections to the articles of agreement for the meeting between Dempsey and Carpentier. President Wilson only had fourteen points in his program for world peace and here it takes nearly twice that many for a dinky little box-office battle between a couple of bruisers.

THE RUNAWAYS.

One of the experts testifying before the Senate Reconstruction Committee said that the housing problems of the communities could not well be settled until the normal American preferred to own a home rather than a motor car. When the average citizen spends his first $1500 for a machine instead of paying it on a home there will always be unrest and housing complications. A man cannot think much of home when he is running away from it at forty miles an hour.

THE WOMAN OF IT.

In Northern Michigan a woman 65 years old has been elected Sheriff of Roscommon county and all the bad men have promised to be good. The Sheriff's office in a lumber country is not looked upon as a lady-like job, but Mrs. James Johnson will assume it without any compunctions or regrets. One never really can tell what a woman can do until she has been tried. If they were doing mythology over again Psyche might have Atlas' task. If women can't hold up the world in one way they can in another.

UNHATCHED CHICKENS.

Parley Christensen is counting his chickens before the eggs have even been laid. He has promised his supporters to get himself elected President of the United States in 1924 and after turning this simple trick he announces his intention of at once recognizing the Bolshevik government of Russia.

But lots of things may happen in four years. It doesn't do to bank too much on the unexpected. In 1920 the chief signboard for directing public opinion reads, "Beware the Soviets!" In 1924 it may possibly be changed to "Where be the Soviets?" And the same question may apply to Parley. His record at present is a duck's egg.

PUBLIC DEFENDER IN LIMELIGHT.

When Mrs. Peete's trial for the murder of J. C. Denton begins on the 29th of this month the Public Defender of Los Angeles county will be more in the limelight than at any time since the office originated here more than six years ago. The example set by this district in creating the office of Public Defender has been followed in thirty-odd other districts in the United States. This, however, is the first case in which any Public Defender has been called upon to defend a person on as serious and as sensational a charge as that confronting Mrs. Peete.

The fact that the life of a woman is at stake, in this battle in which Los Angeles county is to furnish the attorneys on both sides, will only add to the interest throughout the nation in the spectacular trial.

A HOOVER TASK.

Herbert Hoover is going to devote himself to the task of feeding the undernourished children of the war-torn countries of Middle Europe. Most of the organization machinery which he created is still in existence and he can operate it more effectively than any other living man and so he returns to the responsibility. Herbert Hoover is not a politician. Imagine a noisy spoilsman undertaking a task of this nature and performing it efficiently. There are some who might essay it for a bit of notoriety or a hope of graft, but the fact that it is recognized as a Hoover job is the world's finest tribute to a character whom mere politicians cannot even understand. In practical idealism he is America's foremost character. This is because he has a record of performance to sustain his lofty principles.

ADVERTISING A WOMAN.

Alice Robertson, the Oklahoma woman who was elected to Congress by a plurality of 273 out of some 50,000 votes cast in the district, runs a cafeteria in Muskogee and is described as the most picturesque character in Oklahoma—which is saying a whole lot. She is an old maid of 65 Oklahoma winters and ran her campaign from her cafeteria. She is a good advertiser and has been in the habit of mixing biblical quotations with her restaurant publicity. In the campaign she added politics to her bill of fare and would perhaps run an advertisement in the morning paper like this: "Our raisin-pie special is mighty fine. Trust in the Lord. Put not your trust in princes, but vote for Alice Robertson." She would seat herself at the table with her cafeteria patrons and talk things over in a political way. The only trouble is that a woman who might be an interesting and forceful character in a Muskogee cafeteria might be transformed into a newspaper jest at Washington. In the first place it is probable that she would not have been nominated had her election been thought possible. Representatives thus chosen seldom develop strength in the arena of action, but as a lady Congressman she only has the record of Jeannette Rankin to tie and that ought to be dead easy.

STOP THE FLOOD.

When the Republican convention assembled in Chicago in 1868 to nominate a President and to formulate a reconstruction policy to restore what had been destroyed in the Civil War the following immigration plank was made a part of the platform:

Foreign immigration, which in the past has added so much to the wealth, development and resources and increase of power to this republic—the asylum of the oppressed of all nations—should be fostered and encouraged by a liberal and just policy.

There was then a vast field for willing workers; the development of the West was in its infancy; the man power, alike of the North and the South, had been depleted by four years of bloody warfare; there were vastly more opportunities than men, and the immigrants arriving from Europe formed a class that was easily assimilated.

When the Republican convention assembled in Chicago in June, 1920, to nominate a President and formulate a reconstruction policy to mark the course of development after the political, economic and industrial cataclysms caused by the World War the following immigration plank was adopted:

The standard of living and the standard of citizenship are our country's most precious possessions and the preservation and elevation of those standards is the first duty of our government.

The immigration policy of the United States should be such as to insure that the number of foreigners in the country at any one time shall not exceed that which can be assimilated with reasonable rapidity, and to favor immigrants whose standards are similar to ours.

The contrast in the policy outlined in those two planks portrays clearly the difference between the positions occupied by the United States in 1868 and 1920. Fifty years ago the United States offered itself as "the asylum of the oppressed of all nations." But, even then, it was an asylum for the victims of political and not economic oppression, as the Chinese Exclusion Act was passed shortly afterwards to keep the Pacific Coast States from being converted into an asylum for the victims of economic oppression in China.

In passing that act our government formulated a new policy in regard to immigration. It signaled a determination to prevent the impoverished standards of living of the Orient from encroaching upon American standards. In pursuance of the policy the Republican platform this year demands that our immigration laws shall be so amended "as to insure that the number of foreigners in the country at any one time shall not exceed that which can be assimilated with reasonable rapidity."

Our Atlantic seaboard is now fairly inundated with victims of the economic oppression and pauperized conditions of Europe, the result of the World War and the radical revolutions which followed. Laborers, skilled and unskilled, are arriving at the rate of 100,000 a month. Such a dumping of man power has never before taken place in the history of the world. The influx is certain to demoralize the labor market, which is already unstable in the East and the Middle West. It is forcing a condition of unemployment which, if not speedily checked, will become serious.

There is a vast difference also between the class of immigrants arriving at the present time and those that came prior to 1868. At that time the bulk of immigrants came from Great Britain, Germany and the Scandinavian countries. They were thrifty, but not penurious; liberty loving, but not radically inclined. The destructive doctrines of Karl Marx had not yet found favor with the German proletariat and the Red anarchy of Bolshevism was yet unknown.

During the years immediately preceding the World War the bulk of immigration originated in Eastern and Southern Europe. The immigrants came seeking, not freedom from political oppression, but American dollars. The ruling passion of the great majority was to make enough money in the United States to return to their own countries and become a part of the ruling class, to oppress those beneath them in the economic scale as they had themselves been oppressed.

Slavs, Poles, Czechs, Croats, Slovaks, Balkanites, Greeks and Italians are now seeking entrance to the United States at the rate of nearly 100,000 a month. All these peoples are capable of high intellectual development; but the point is that they come to us undeveloped and in such numbers that individual assimilation becomes impossible. They are settling in colonies in the industrial districts; they retain their native tongues and do not come in contact with the elements that are necessary for their Americanization. Each such colony is a powder magazine that a radical match easily explodes.

There has been a lowering in the average quality of ingots supplied to the melting pot. The great mass of the immigrants landing on the Atlantic coast have been bitten by the mad tooth of Bolshevism. They are filled with the virus of revolution and are in no mood to devote themselves to peaceful industry. There are 14,000,000 unnaturalized foreigners now in the United States and the number is constantly increasing.

There is indisputable evidence that immigrants are arriving here much faster than they can be assimilated. They are making of the United States both an asylum and an almshouse.

On the west coast Japanese are slipping in by the thousands; on the east coast undesirable European immigrants are arriving by the tens of thousands. What is the remedy? Not discriminatory immigration laws that will make a distinction between races and peoples, but an exclusion act that will close the boundaries of the United States to the immigrants of all countries until the 14,000,000 unnaturalized foreigners now here are assimilated.

Let there be no discrimination between Japanese and Pole, between Chinese and Slav, but a general act that will preserve the industries of America for American workmen, that will prevent a glut of the labor market, that will prevent pauperridden Europe from pauperizing the United States. This act would doubtless be deemed selfish in the extreme by most European peoples; but the world is passing through a period of famine and Uncle Sam has the same right as any other householder to feed his own family first.

There is a sinister warning in the fact that the cotton mills have let out more than 100,000 workmen in the last two months, that the woolen mills have dismissed 35,000 and the automobile industry 100,000. Who is going to provide food for the families of the workmen already discharged? Where will they find food and shelter during the cold months of winter? Why shall we continue to receive foreign workmen at the rate of nearly 100,000 a month when so many of our own are out of employment?

ENFORCING THE LAWS.

"Practice your counsels," cried Corneille, "or give them not to me!" Such is the gist of the reply that the Communists of Europe make to Americans who preach the virtue of observing the written law. Radical periodicals coming to the United States are filled with comments on the failure of the American government to enforce and the people to observe the Eighteenth Amendment. They say that the people of this country are one-quarter Puritans and three-quarters hypocrites.

One has but to turn to the columns of our own newspapers to find ample justification for this foreign reflection. In at least half the territory of the United States the Eighteenth Amendment is violated with hilarity and, generally, with impunity. In a few sections the Federal enforcement officers have been doing their duty and in others they have aided and abetted in the manufacture and sale of intoxicating liquor.

Adherents of the doctrine of personal liberty have attempted to make a virtue of violating the antiliquor laws. Because they do not agree with the spirit of the Volstead Act they are seeking to set themselves above the law. Politics has intervened to weaken a rigid enforcement and a point has been reached where the American people, once proud of their observance of the laws of their own making, may come to be regarded as a nation of law-breakers.

The Times trusts that one of the first acts of the new administration will be to punish those who violate the provisions of the Volstead Act with the same rigor that law-breakers in general are punished. If individuals are to be permitted to put themselves above certain laws the time will surely arrive when groups will set themselves above all laws. Under certain conditions the flames of anarchy lighted by an alcohol lamp might well devour American institutions.

Citizens are within their rights when they discuss the terms of the Volstead Act. They have the right to hold that it never should have been put upon the statute books; but they have neither the legal nor the moral right to violate a single one of its terms so long as it remains the law of the land. Congress passed the Volstead Act and Congress can amend or repeal it. Public sentiment may come to favor a modification; but public sentiment will never approve violations of the act while it remains in force.

Foreign radicals can point with some reason to the American people as a nation of law-breakers so long as the Volstead Act is subject to open and continued violations. For several years Gompers and other leaders of the American Federation of Labor held that the law permitting the issue of injunctions in labor disputes is unfair and that strikers possess the right to disregard it; some judges were weak enough to permit a quasi-recognition of that pretended right, and a number of vigorous prosecutions were necessary to convince labor unions that they stood neither higher nor lower before the law than other indicted suspects.

If frequent and flagrant violations of the Volstead Act are permitted to continue a new socket will be fitted to the torch of radicalism. It is our purpose not to discuss at this time the alleged merits or demerits of that act; but to insist that no special favors be shown to those who violate its provisions. A little investigation discloses that the class which violates the Volstead Act is composed largely of those who have taken a wicked pleasure in violating traffic laws on the public highways. The speed demon is nearly always a crude violator of the Volstead Act as well. A class of sports has developed in this country who consider it an honor to have violated the laws regulating the speed of vehicles and those forbidding the manufacture and sale of intoxicating liquors.

Strict and uniform observance of all laws was formerly characteristic of the American people. It is one of the distinguishing traits that formerly caused foreigners to marvel. Immigrants who came from countries that had suffered for centuries from political oppression could not understand the indignation that the average American felt in beholding another breaking the law. Foreign-born anarchists have been striving for a generation to destroy in American workmen that hereditary respect for the law; but they have not been able to make much headway. If these workmen observe a privileged and wealthy class breaking one set of laws they will accept it as justification to break another set.

There can be no half-way house in the observance of laws; there can be no compromise with those who refuse observance because they object to the spirit of the act. The executive department of the government must not be permitted to nullify laws which the legislative department has enacted; neither must the people, having once through their representatives approved an act, be permitted to violate its provisions; for they possess at all times the power to repeal through their representatives any act to which a sufficient majority of them are opposed.

If the Volstead Act is "cruelly and unusually" drastic a rigid and impartial enforcement is the surest way to secure its repeal; if it is satisfactory to a majority of the people of the country it is the moral and patriotic duty of the minority to submit to what is considered the greatest good by the greatest number.

A CHINESE PUZZLE.

What is wanted is a set of rules interpreting the prohibition amendment that would stand for a full week. Also if would be fine if the treasury officials, the amendment enforcers and the Department of Justice could reach an understanding that would last three days running. As it is, whenever castle and that he can run it as a brewery, a new official is appointed in almost any branch of the public service his first step is to announce a ruling that nobody will be allowed to spray himself with oatmeal gruel containing more than 17 per cent of peroxide without first obtaining a permit from the nearest nonresident bootlegger. Hardly is the ink dry on this order before word comes from the third assistant deputy coroner that the morgue will be closed against all comers tainted with shellac of more than a half of 1 per cent strength. One court rules that a man's home is his a distillery or as a simple hop joint. Then another righteous judge will fine a man $20,000 and send him to jail for two years for going to Sunday-school with his breath spiced with juniper berries. A court decided the other day that a man could wander around the street with a demijohn of red rum provided he would show that he was taking it from its storage to his home for refreshment or medical purposes. Now comes another ruling from the prohibition bureau that the home-brewing industry must be closed and that malt and hops can be sold only to bakers and confectioners. There are a lot of places that have been selling whole outfits for domestic refreshment—from a cake of yeast to a bottling machine, and this latest regulation is calculated to put them out of business. But tomorrow there may be another ruling by the Department of Justice that hops may be sold between 10 and 4 o'clock to anybody except Holy Rollers. There is no man in this land carrying a half of 1 per cent thirst who has not been a hardened criminal at some time since the alleged prohibition amendment went into effect. The variegated and contradictory rulings of different departments have made that certain. It would seem that the enforcement officials had received their training while operating a merry-go-round.

It is getting so these days that a young man who is a good dancer has the number of every good-looking girl on the floor. There is so much in appearances.

AROUND TOWN — By GALE

RIPPLING RHYMES.

UNEXPLAINED.

A man with sideboards may be wise, a shining light to other guys, but ten men out of nine or eight will view him with a deathless hate, and wonder why he'll thus behave when twenty cents will buy a shave. And where's the man who can explain why sideboards don't seem safe and sane? Why do they make most men see red and yearn to punch the wearer's head? The man who leads a dog around may be a scholar most profound, may be endowed with virtues fine, equipped in any crowd to shine. But men who see him will remark, "He ought to do that after dark"; a man should be ashamed, by jing, to lead a bow-wow with a string when there are chores that should be done ere yet the night obscures the sun." I cannot tell the reason why, and yet we all detest the guy who travels parasang and verst and leads his living wienerwurst. The man who's free with good advice may have a nature sweet and nice; sincerity may mark his rede when he would counsel, guide and plead, but still he keeps us seeing red; we'd bounce a brick upon his head. We are a cranky bunch, say I; we loathe and love and don't know why.

WALT MASON.

OUR SUNNY FRIEND

Celeste.

I used to know a woman small,
By name Celeste,
My heart it wasn't mine at all
When near Celeste.
There was none other half so fair
as she;
There was none other stood so
straight and free;
There never will be one so dear
to me
As was Celeste.

I never cared for power, place nor
wealth
Until Celeste
Had crept into my heart and life by
stealth—
The dear Celeste!
And then I could see nothing in the
street
Or in the market-place that was
complete,
Until I'd brought it home and laid
it at the feet
Of my Celeste.

Alas for me the angels came
And took Celeste,
I guess she's happy with the Holy
Name,
And all the rest;
And yet, she misses me, I know it,
even there,
And grudges time his slowth, as I
do here,
Till I may clamber up the golden
stair
And meet Celeste.

* * *

The other day Prof. Dink Beeson was trying to suggest to his class in commercial law the word "indorsement."

"Now if the country November 2 had by their votes continued the Democratic party in power for another four years, what would that have been?"

"A miracle," replied the boy who reads the newspapers.

* * *

Prof. Dink Beeson says it's funny how a new word breaks into use sometimes or an old one is revived after lying idle for a few hundred years or takes on a new angle to its meaning and becomes the rage and everybody takes occasion to twist their conversation around to use the new word.

Take "camouflage," for instance. When that word was in its heyday of popularity the prof says he developed a sort of sixth sense and could tell when a conversationalist was getting ready to spring it.

He used to enjoy beating them to it. There's nothing gets the goat of a guy getting ready to spring a favorite word like beating him to it and using it yourself.

* * *

If You "Say It with Flowers:"

Tell the dairyman with buttercups,
The soldier with flags,
The sailor with saltweed,
The pessimist with crabapple,
The old folks with century-plant,
The philosopher with cereus,
The osteopath with rubber-plant,
The gossip with elephants' ears,
The deaf mute with "mums,"
And the preacher with jack-in-the-pulpit.

* * *

No Wonder They Yelled.

He was a meek-looking wraith of a spirit and he mumbled his name to Saint Peter and the latter failed to catch it, being busy talking to the chief deputy, anyway.

The newcomer had been within only a few minutes, just about long enough to get as far as the fields of asphodel, when there was wafted to Saint Peter's ears a great shout accompanied by a great blowing of trumpets. Their volume aroused his curiosity muchly.

"Here, boy," he said to a little spirit that was loading near, "find out what the excitement is about."

The boy was gone but an instant. "It's that new spirit that you just let in."

Saint Peter registered surprise. "I didn't see anything remarkable about him, if it was male voices that were doing the shouting I might figure it out that he was a baseball pitcher or something like that, or if he had a face like Jack Pickford or William Farnum I might have figured him out for an ex-screen favorite, but not with that mug."

"It's the ex-department-store girls that are raising the hubbub," said the boy, "and the spirit is that of the man who started the movement to 'do your Christmas shopping early.'"

Saint Peter climbed down from his stool and handed his keys to his chief deputy.

"You take the gate," he said. "I'm going inside."

"Going to stop the noise?" asked the deputy.

"Land, no," said Saint Peter, "I'm a-going to help make it unanimous."

* * *

The Exception.

That in this great republic, we,
Ban class distinctions, all agree,
Yet, though we have no king nor
crown,
There's one who stands when we
sit down.

The barber.

* * *

Last Sunday the Rev. Mr. Thirdly's sermon lasted just ten minutes. He explained that he had the regular one-hour document ready for delivery, but at the last minute his dog got hold of the manuscript and chewed all but the ten-minute part up.

After the sermon a stranger came up and introduced himself.

"I came from Bingville," he said, "and I just thought if your dog had any pups I would like to get one to take home to our pastor."

THREL FALL.

Knew the Animal.

A teacher was instructing a class in English and called on a small boy named Jimmy Brown.

"James," she said, "write on the board, 'Richard can ride the mule if he wants to.'"

"Now," continued the teacher when Jimmy had finished writing, "can you find a better form for that sentence?"

"Yes, ma'am, I think I can," was the prompt answer. "Richard can ride the mule if the mule wants him to."—[Boys' Life.

PEN POINTS

BY THE EDITOR

Everything will [illegible] state of "normalcy."

We are to have the [illegible] Peete for a New [illegible] joy!

One of the greatest [illegible] the world is to take [illegible] democracy.

If that Federal Fuel [illegible] mittee was in earnest [illegible] tackle the high cost of [illegible] whisky.

The American dollar [illegible] signs of reaching its [illegible] and for small favors we are [illegible] ly thankful.

The Armenians and [illegible] have signed an armistice. [illegible] The supply of Armenians [illegible] ter was about exhausted.

Elinor Glyn, the [illegible] "Three Weeks," has joined [illegible] cal colony of Hollywood. [illegible] well she carries her age.

The increased postage [illegible] not reducing the business [illegible] but, then, honeymoons are [illegible] by time and not distance.

With the League of Nations [illegible] ly fixed at Geneva the [illegible] iteers are likely to escape [illegible] from the effects of the war.

In several of the States [illegible] were elected to posts in the [illegible] future. Now we shall expect [illegible] fect that vamp stuff will be [illegible]

An effort is to be made [illegible] the Cuban elections of [illegible] set aside on the ground of [illegible] coercion. Here is a point [illegible] Cox.

To the President-elect: [illegible] There is no better place [illegible] try for a summer White [illegible] right in Los Angeles. [illegible] please.

The most of the states [illegible] East are demanding a [illegible] Ought to come out to Los [illegible] Apartment-house rents [illegible] it right along.

Over in Hawaii the [illegible] abandoning the grass skirt [illegible] fecting the ultra Los Angeles [illegible] This is a condition [illegible] attention of the missionaries.

Some talk of a reunion [illegible] Democrats in Los Angeles [illegible] them foregather in a vast [illegible] that old Methodist hymn, [illegible] we yet alive and see each [illegible] face?"

It appears that the [illegible] ernment has sent more [illegible] 000,000 to the former Kaiser [illegible] hiding place in Holland. [illegible] have cut a lot of wood [illegible] that amount of money.

The liabilities of Postmaster [illegible] ton financier, amount to [illegible] seven million dollars. [illegible] have made them [illegible] longer he would have [illegible] all of the money in the world.

Secretary of War-[illegible] sume the practice of [illegible] Cleveland. If he doesn't [illegible] law any better than he [illegible] game he will be content [illegible] a loan office is created [illegible] new job.

It is declared that if [illegible] charges are increased [illegible] an advance in the price [illegible] commodities. Well, [illegible] more sensible about [illegible] afe the figures on [illegible] shortage of the grain crop.

It is announced [illegible] first week in December [illegible] elect Harding will [illegible] until his inauguration [illegible] in Marion. That will [illegible] chance to round up [illegible] subscribers and [illegible] for potatoes, turnips, [illegible] ory nuts and seed wheat.

Egypt, which has [illegible] administrative experts [illegible] since 1882, is to [illegible] among the independent [illegible] the world. "They [illegible] says Ezekiel, "they [illegible] Egypt shall fall; [illegible] her power shall [illegible] there shall be no [illegible] the land of Egypt." [illegible] take a place in the [illegible] not held in the [illegible] mies and has not [illegible] domination since [illegible]

George B. Christian, [illegible] Democrat, six years [illegible] Senator Harding and [illegible] friend of the [illegible] President's campaign [illegible] 1921. George [illegible] associated with [illegible] limestone business [illegible] was assistant clerk [illegible] roll of the [illegible] cratic National [illegible] nominated President [illegible] timore in 1912. He [illegible] Harding Democrats [illegible] rica.

I HUFF OF PUFF

I was the [illegible]
Years ago, before [illegible]
Sailing [illegible]
Nothing to [illegible]
I, a Viking [illegible]
In deeps [illegible]
Nothing could [illegible]
I must be free. I must be free.

Then a Gypsy [illegible]
How I loved the [illegible]
The lovely [illegible]
spell
On every hill and [illegible]
Making love to every [illegible]
In the shade of the [illegible]
Ardent, lawless, [illegible]
I must be free. I must be free.

Now for the [illegible]
In Northland [illegible]
I'm doomed, [illegible]
ways,
Feel full the [illegible]
But though [illegible]
walls
When comes the [illegible]
see.
Eagerly my [illegible]
I must be free. I must be free.

SUNDAY MORNING

OWHURST IN DIVORCE SUIT.

Case Figure Charges Wife With Desertion.

Witness in Murder Trial Has Important Story.

Opposition Will be Made to Postponement Plea.

Wilton Crowhurst, the plumber-actor-witness of [illegible] murder case, yesterday [illegible] for divorce from Edna B. [illegible]. The complaint was [illegible] by Attorney Victor T. Wat[illegible] of the decree is asked on the [illegible] of desertion.

[illegible] was being filed Mr. [illegible] was making the final [illegible] for his "opening" in [illegible] Francisco, where he is to appear a short engagement on the [illegible] as act similar to the one [illegible] by him at a Broadway [illegible] in Los Angeles a few weeks [illegible] which he featured his con[illegible] with the Denton case. Mr. [illegible]'s next public appearance [illegible] probably be on the witness [illegible] the trial of Mrs. Louise L. [illegible] the charge of murdering [illegible] Peete. He is the man who [illegible] the heater when Mrs. Peete [illegible] said that it made a noise like [illegible] moaning of a graveyard." [illegible] some odd jobs around the [illegible] Mrs. Peete, and later sold [illegible] Denton's clothes, at Mrs. [illegible] request, he said.

ECHOES ANOTHER.

[illegible] of the suit by Crowhurst yesterday echoes another re[illegible] section in which the [illegible] actor was named as co-re[illegible] Attorney Watkins said [illegible] that Mr. Crowhurst [illegible] Mrs. Crowhurst with desert[illegible] eighteen months ago, Mrs. [illegible], who recently lived in [illegible] was in Los Angeles shortly [illegible] Denton murder case in[illegible] started.

NEW WITNESS FOUND.

[illegible] discovery of another impor[illegible] whose story is expected [illegible] the District Attorney's of[illegible] double connecting link in its [illegible] chain of evidence, the Times yesterday. This [illegible] testimony, it is expected, will [illegible] vitally on the slaying and the [illegible] of the crime and may [illegible] be very damaging against [illegible]. Greatest secrecy sur[illegible] his identity and the exact [illegible] of his story. He is one of [illegible] witnesses found by Chief [illegible] Daily, Doran and Deputy [illegible].

MADE RIGHT!

[illegible] oil is as delicate [illegible] butter; it must be [illegible] right to assure [illegible] quality.

[illegible]'s Emulsion

[illegible]idedly palatable [illegible]y to take. It contains purest Norwegian cod-liver oil that is made right from the start.

[illegible], Bloomfield, N. J. 20-a.

colds never [illegible] on!

[illegible] cold used to make me [illegible] it, but no longer, for [illegible] Bell's Pine-Tar-Honey [illegible] first warning of a cold, [illegible] and [illegible] soothes and heals the [illegible] Relieves a cold, [illegible] and [illegible] the [illegible] Bell's Pine-Tar-Honey [illegible] Please your druggist today.

Bell's Pine-Tar-Honey [illegible] Coughs and Colds

[illegible] Hobson's Emulsion Ointments

[illegible] Hobson's Emulsion Ointment really does stop skin irritation. A trial will convince you.

LEACH

Quality and style cannot be painted on—they must be built in. If a motor car is to please you,

And the Leach makes your every ideal,

May we show it to you?

[illegible] Co
[illegible] W. Olive St.

PEN POINTS.

BY THE STAFF.

Everything will soon be in a state of "normalcy."

We are to have the trial of Peete for a New Year's gift.

One of the greatest nuisances the world is to take Bolshevism democracy.

If that Federal Fair Price Committee was in existence it might choke the high cost of whisky.

The American dollar shows signs of reaching its one-time value and for small favors we are duly thankful.

The Armenians and the Turks have signed an armistice. It is to be. The supply of Armenians to slaughter was about exhausted.

Elinor Glyn, the English author of "Three Weeks," has joined the social colony of Simland. Say, well she carries her age!

The increased passenger rates are not reducing the honeymoon crop but, then, honeymoons are measured by time and not distance.

With the League of Nations dead by fixed at Geneva the next legislature. Now we shall see whether the fact that vamp stuff will have

An effort is to be made to have the Cuban elections of November set aside on the ground of fraud and coercion. Here is a pointer for Cox.

To the President-elect, greetings: There is no better situs in the country for a summer White House than right in Los Angeles. We extend, please.

The most of the strikers in the East are demanding a "flat rate." Ought to come out to Los Angeles. Apartment-house renters are getting it right along.

Over in Hawaii the women are abandoning the grass skirts and affecting the ultra Los Angeles style. This is a condition demanding the attention of the missionaries.

Some talk of a reunion of the Democrats in Los Angeles, to have them foregather in a well known hall that old Methodist hymn, "Are we yet alive and see each other's face?"

It appears that the German government has sent more than 600,000 to the former Kaiser's hiding place in Holland. He must have cut a lot of wood to spend that amount of money.

The liabilities of Pond, the Boston financier, amount to more than seven million dollars. If he would have made them believe it a little longer he would have accomplished all of the money in the world.

Secretary of War Baker will resume the practice of the law in Cleveland. If he doesn't know law any better than he did of baseball he will be compelled to accept a loan office in connection with a new job.

It is declared that if coal miners' charges are increased they will demand an advance in the prices of all other commodities. Well, that will be a more sensible excuse than to base the figures on account of the shortage of the gravel output.

It is announced that the first week in December will be set aside to elect Harding will spend the time until his inauguration at his home in Marion. That will give him a chance to round up his newspaper subscribers and trade some of them for potatoes, turnips, cabbages, hickory nuts and cord wood.

Egypt, which has been under the administrative control of Great Britain since 1882, is to resume her place among the independent nations of the world. "Thus saith the Lord," says Ezekiel, "they also that uphold Egypt shall fall; and the pride of her power shall come down: from there shall be no more a prince in the land of Egypt." Egypt will now take a place in the sun that she has not held in the full since the Pharaohs and has not held under foreign domination since the Pharaohs.

George B. Christian, Jr., who was Democrat, six years ago secretary to Senator Harding and an intimate friend of the Hardings, will be the President's secretary after March 4, 1921. George Christian made his start associated with his father in the limestone business in Marion. Later he was assistant clerk and called the roll of the delegates at the Democratic National Convention that nominated President Wilson at Baltimore in 1912. He belongs to the Harding Democratic Club of Marion.

I MUST BE FREE.

I was the Monarch of the Main
Years ago, across the sea.
Sailing stately, my white sail
Nothing on earth could
I, a Viking strong and
In deeps below on land
Nothing could from me
I must be free, I must be free.

Then a Gypsy came I
How I loved the sun and
The lovely moon, that
spell
On every hill and sylvan
Making love to every
In the shade of the
Ardent, lawless, what
I must be free, I must be

Now for the deeds of
In Northland and in sunny
I'm doomed to walk the
ways,
Feel full the joy and
But though confined
walls
When comes the call
sea,
Eagerly my soul
I must be free, I must be free.

MADELINE

HURST IN DIVORCE SUIT.

Gas Figure Charges Wife With Desertion.

Woman in Murder Trial Tells Important Story.

Decision Will be Made Tomorrow Plea.

When Crowhurst, the plumber-actor-witness of the murder case, yesterday sued for divorce from Edna B. Peete. The complaint was filed by Attorney Victor T. Watson. The decree is asked on the ground of desertion.

The suit was being filed Mr. Watson was making the final plea for his "opening" in the case where he is to appear for the first time in direct engagement on the stage, but not similar to the one he has had at a Broadway theater in Los Angeles a few weeks ago, when he featured his connection with the Denton case. Mr. Watson's next public appearance will be on the witness stand in the trial of Mrs. Louise L. Peete, charged with the murder of a graveyard." Crowhurst, who has done odd jobs around the home of Mr. Peete, and later sold Mr. Peete's clothes, at Mrs. Peete's request, he said.

GONE ANOTHER.

Following the suit by Crowhurst comes another report in which the latter was named as co-respondent. Attorney Watkins said that Mr. Crowhurst left Crowhurst with deserting about months ago. Mrs. Crowhurst, who recently lived in Los Angeles shortly before the murder case in-

WITNESS FOUND.

Story of another important witness story is expected by the District Attorney's office, connecting link in its case. Mrs. Peete was learned from yesterday. This witness, it is expected, will be the staying and the of the crime and may be very damaging against Greatest secrecy surrounds and the exact story. He is one of found by Chief Duran and Deputy

MRS. CHAPLIN'S GIVEN DIVORCE.

(Continued from First Page.)

These, and other evidences of lack of love for his wife, caused her great suffering, she said. After the death of the baby, the final break came. Mr. Chaplin sent his man to tell Mrs. Chaplin he was not coming back any more. She got him on the telephone.

"THAT WAS THE END."

"He told me it was impossible; I was not good, and he could not trust me. He had tried to change me, to make me live his way, and he couldn't. That was the end."

During this time, Mrs. Chaplin said she did not have sufficient funds to live on. Mr. Chaplin paid the household bills by check.

Mrs. Harris, in her testimony, said that Mr. Chaplin fell in love with her daughter. She had tried not to interfere in their affairs, she declared.

SECRETLY MARRIED.

Charles Spencer Chaplin and Mildred Harris were married quietly on Oct. 23, 1918, but not until three weeks later did the news become known. Miss Harris was then 17 years old. Rumors, repeatedly denied by both parties and their families, had been circulating around Los Angeles for many weeks following the discovery that Miss Harris and Chaplin were constantly seen in each other's company and that Miss Harris was wearing a diamond engagement ring.

On Nov. 8, 1918, record of a marriage license issued to "C. S. Chaplin and Mildred Harris" was unearthed and not until then would the young couple admit they were married. A week before the announcement of the marriage was made public, Mrs. Chaplin was taken to the Good Samaritan Hospital, suffering from a nervous breakdown, and Chaplin resumed his residence at the Athletic Club.

A baby boy was born to the Chaplins on July 7, 1919, at the Good Samaritan Hospital. The birth of the babe was received with such joy in Chaplin's life that he declared a holiday and closed his big Hollywood studios. But three days later the baby died of a malformation.

During the weeks following the death of the babe, rumor again took wing and in its frequent flights it was whispered about town that all was not serene in the Chaplin household. Then, on March 17, 1920, Mrs. Chaplin admitted that she was considering suing her husband for divorce. She said he no longer occupied the Chaplin home on Oxford street, for he had left her many months before.

TELLS OF OFFER.

She said he had left her alone and neglected, while she waited for him in vain, at her home, and that life became unbearable. She said he had told her unless she accepted $25,000 and filed a divorce suit against him, he would institute divorce proceedings against her. A few days later Mrs. Chaplin repudiated the previous story of her proposal to sue for divorce. She said she would wait a year before thinking of such an action.

Mr. Chaplin denied that he had failed to support his young wife and said he had over $50,000 in canceled checks, which had been spent during their married life and in addition to her own salary of $1000 a week.

Attributed to the estrangement of the Chaplins was a fist fight in the lobby of the Alexandria, in April, 1920, between Chaplin and Louis Mayer, manager and producer of the Mildred Harris pictures. Mr. Mayer declared that the fight was caused by an effort on the part of Chaplin to cause his wife to settle their difficulties for what she appears to have regarded as inadequate consideration.

SHE FILES SUIT.

Despite denials and refutations, Mrs. Chaplin filed suit for divorce on Aug. 3, 1920. In it she charged him with extreme mental cruelty and bodily injury. Mr. Chaplin then quietly slipped out of the city to escape process servers and next appeared in Salt Lake City under an assumed name. Later he continued on to New York.

In September Mrs. Chaplin announced she had changed her mind. She was not going to give Charlie a divorce. Conferences between the lawyers representing the estranged husband and wife were held in New York and it was thought for a time that a settlement had been reached. But Chaplin heard disquieting rumors from the camp of his wife's lawyers and he called off the parley.

SYD CHAPLIN TO LEAVE HOSPITAL TODAY.

Syd Chaplin, who several weeks ago was operated on at St. Vincent's Hospital, will return to his home, adjoining the Charlie Chaplin studios, today. Mrs. Chaplin said yesterday that her husband has improved wonderfully during the past week and that it will not be long before he again resumes his activities in the producing field.

HERE HALF CENTURY.

Grave to Close Today Over Pioneer Los Angeles Resident.

Funeral services for Mrs. Elizabeth T. Parmelee, mother of C. A. Parmelee of San Francisco, member of the Parmelee-Dohrmann Company, E. R. Parmelee, clerk of the local justice courts; Z. L. Parmelee of South Pasadena, and Mrs. M. A. Stewart of this city, who died at the home of the latter, 815 Stewart street, will be conducted at 10 a.m. today in the W. A. Brown chapel. Rev. J. F. Washburn of South Pasadena will be in charge. Burial will be in Rosedale Cemetery.

Mrs. Parmelee was born in Indiana in 1831. The family came to this city in 1876. For many years Mrs. Parmelee was prominently identified with the Holiness Church.

Best in Dry Goods Since 1878 | *Oldest Dry Goods Store in Los Angeles*

Store Hours Daily
9 to 5:30

In its nearly half a century of business existence, this store never has advertised on Sunday.

Coulter Dry Goods Co.
Founded in 1878
Seventh Street at Olive

Our Broadway Branch Store, at 215 South Broadway, sells all merchandise at the same prices prevailing here.

Wherever the goods are carried in stock, advertised articles may be purchased in either store.

Silks at $2.95 Yard

32-inch *Tub Silks*—Crepes, radiums, broadcloth; full line of patterns; values to $4.00.

40-inch *Crepe de Chine*—in nearly all colors; $2.50 value, yard..*$1.95*

40-inch *Satin Charmeuse, Satin Meteor, Satin Cashmere and Satin wool-back Satins*, all in good colors; extra values, yard.....*$3.95*

(Second Floor)

Dress Woolens Reduced

54-inch *Tricotine Suitings;* values to $7, yard *$5.95*

54-inch *Heather Jersey Cloth;* good line of colors; yard.....*$3.75*

54-inch *Plain Jersey Cloth*—Fair assortment of shades; values to $4.50; yard *$2.75*

46-inch *Tricoline Suitings*—Values to $6.00, yard.....*$4.50*

42-inch *All-Wool Serge*—$2.50 serge; good colors; yard.....*$1.75*

(Second Floor)

Paul Jones and Jack Tar Middies Reduced 25%

(This offer does NOT include regulation school middies.)

All white; or with blue, red or rose collars; of Middy cloth; sizes 4 to 20 years, were $1.75 to $3.50; *Cut ¼.*

Flannel Middies—Blue, red or green; very best quality; sizes 12 to 22; were $9.50 to $15.00; *Cut ¼.*

Serge Middies—Blue only; 12 to 22 sizes; were $5 to $7.75; *Cut ¼.*

Khaki Middies—Regulation outing style; sizes 34 to 42; were $6.50; *Cut ¼.*

All the middies mentioned have braid trimmings and long sleeves.

(Third Floor)

100 Dimity Spreads $2.90

72x90 crinkled dimity spreads marked to sell at $4.00 each.

Tea Napkins, Dozen $7.50

$11.35 pure linen hemstitched tea napkins; beautiful Irish damask.

Cluny Lace Doylies

Scarfs and centerpieces—our entire stock; *reduced 25%.*

(Second Floor)

Glassware Sale

7-piece Grape Juice Sets, *$2.45.*
Bud Vases, *95c.*
Tumblers, *20c; 3 for 50c.*
Goblets, star cut, *50c; 3 for $1.35.*
Cut Glass Bowls, 8-inch, *$2.25.*

(Main Floor)

Fur Trimmings by the Yard Cut One-fourth

Plenty of full pieces as well as many short lengths. Widths from one to eight inches—French seal, Hudson seal, mole, natural skunk; natural pongee and black opossum; Russian mink; black, brown, white, kit and pearl coney.

Values from $1 to $50 a yard; with a few shaped collars; all *Reduced 25%.*

(Main Floor)

Kayser, Van Raalte and Vanity Fair Silk Underwear

ALL of our silk underwear in the above brands is included—vests, union suits, knickers; and also *Swan knitted silk* underwear.

Reduced 25%

(Main Floor)

45c Striped Outing Flannel, Yard 25c

27-inch striped outing; good, fast colors and in all shades.

$5.50 Longcloth Bolt $3.75

36-inch longcloth of fine quality; put up in bolts of twelve yards.

These items for Saturday only; no mail or telephone orders accepted.

$2.90 Cotton Sheets Each $1.98

Double bed size sheets, finished with three and one half inch hems—extra long (2 3-4 yards) and 2 1-4 yards wide.

65c Pillow Cases, Each 49c

Torn size 45x36; of extra heavy cotton.

These items for Saturday only; no mail or telephone orders accepted.

(Second Floor)

A Hundred Trimmed Hats Worth to $25, Choice $12.50

Winsome styles in these Winter hats; and variety enough to satisfy the most discriminating purchaser, even though the price is so low as to seem almost incredible.

Shapes of all becoming styles; colors that will harmonize with any Winter apparel; models that will furnish every requirement of fashion; all at **$12.50**

(Third Floor)

Pearl Beads $3.65

Neck lengths in 15 and 18-inch strands; filled pearls.

Opera lengths, 24 and 26-inch strands, Oriental pearls *$9.95*

(Main Floor)

Traveling Bags $5.95

Just ten genuine leather traveling bags in black or brown; sizes 16, 17 and 18-inch, to be offered Saturday at this low price.

(Main Floor)

Gowns for Formal Wear Reduced 25%

Net, sequins, lace, satins, velvets; in suitable shades for evening wear.

Others in net, embroidered taffeta and velvets, in a variety of fashionable styles—the designs of leading makers of such apparel.

(Third Floor)

"Veilonets," Dozen 90c

A self-adjusting veil and net combined, for sports and street wear; wear them with large or small hats, or without hat; black and dark brown.

(Main Floor)

Marabou Capes $7.50

Very unusual values here; some ostrich trimmed; with or without tail finishing; seal brown, natural and black.

(Main Floor)

Silk Petticoats Cut 25%

A pre-holiday sale on our entire stock of all-silk jersey, taffeta, satin, jersey top with silk flounces. **For Saturday only.**

(Main Floor)

Py-ra-lin Ivory Sets $16.50

Three-piece sets in the favored du Barry pattern; comb, brush and mirror.

Hyglo Manicure Sets $1.35

Consisting of Hyglo Nail Polish, Nail White, Nail Paste (pink) and cuticle remover; orange stick and emery board; regularly $1.50 set.

(Main Floor)

Veils, Each 50c

Veil lengths in nearly all meshes, and in brown, navy, taupe, purple, white, sand and black; worth to $1.50 a yard.

(Main Floor)

Our Entire Stock of Draperies Reduced 25%

Excepting only Pillows, Scarfs and Felt by the yard.

You will find couch covers; made curtains in panel style or in pairs in filet and marquisette; bungalow nets; madras; Sunfast; cretonnes (domestic and imported); Terry cloth; casement cloth; scrims; marquisette; silk poplin; silk gauze; plain filet; seine nets; burlap; colored voiles; art tickings; silkolines.

(Fourth Floor)

Bedroom Lamps at Half

Finished with hand-decorated light bases and shades to match; exquisitely pretty boudoir lamps in a number of tints; choice at .....*Half*

(Fourth Floor)

25 Beaded Bags $9.75

For Saturday only; war tax 23c extra.

(Main Floor)

Novelty Jewelry at $1.00

Rhinestone and plain bar pins; men's silver pocket combs; earrings; Dorine boxes; novelty neck chains; brooches; beauty pins; lingerie clasps; etc.

(Main Floor)

$18.75 Motor Robes $12.50

Of excellent quality and weight; others at reductions of **One-Fourth and One-Third.**

(Second Floor)

Handkerchiefs 35c; 3 for $1.00

Colored crepe de chine handkerchiefs in large assortment for carrying with sports suits or in one's purse; our 45c lines.

(Main Floor)

Philippine Lingerie Cut 25%

Gowns were $4.95 to $14.00; Envelope Chemise were $4.95 to $10.00; Petticoats were $4.25 to $7.00; **reduced 25%.**

(Third Floor)

Face Towels

18x36; heavy huck towels, with neat blue borders; reduced from 35c to each.....**27c**

(Second Floor)

Combination Bed, Spring and Mattress, $38.75

Full size ivory enameled bed; handsome patterns in two styles; all-steel diamond link springs, and 40-lb. roll edge cotton filled mattress.

Three-quarter or twin size, complete for **$36.75**

(Second Floor)

Men's Shirts About Half

Crepe weave madras shirts from a leading shirt manufacturer; of imported madras; close weave; ideal for winter wear, being heavier than ordinary madras.

Made to sell at $6.00 — we bought small lots of several styles, and have sizes 14 to 16 neckband only; hence Saturday's special price of **$3.85.**

(Main Floor)

Coulter's—Seventh Street at Olive

Seventh Street at Olive—Coulter's

PUBLISH MY LETTER

Says Mrs. Orenstein, So Other Suffering Women May Learn How to Get Well.

"Chicago, Ill.—"I suffered for four years with pains in my sides, hips and legs and a terrible backache. I could not do any work at all. I was treated by many physicians, but they did not help me. I read in one of your books where other women had been helped by Lydia E. Pinkham's Vegetable Compound so I tried it and it helped me very much so that now I can do everything in the house. I have told my friends about your wonderful Vegetable Compound and you have my permission to publish my letter so other women who suffer may learn how to get well."—Mrs. IDA ORENSTEIN, 902 S. Marshfield Ave., Chicago, Ill.

This good old fashioned remedy is made from native roots and herbs and contains no narcotics or harmful drugs.

If you have the slightest doubt that Lydia E. Pinkham's Vegetable Compound will help you, write to Lydia E. Pinkham Medicine Co. (confidential) Lynn, Mass., for advice. Your letter will be opened, read and answered by a woman, and held in strict confidence.

The Pleasure of Giving

CANDY

lies in the knowledge that your gift is as perfect as careful workmen and correct ingredients can make it.

The ELITE

641 South Flower

In its Chocolates PARAMOUNT, Bon Bons and other dainty confections, insures complete satisfaction to all.

The Elite CATERERS AND CONFECTIONERS

PICO 1573

Subscribe to the

CHRONICLE

San Francisco's Leading Daily and Sunday Paper

You cannot afford to overlook its special Sunday features which teem with interest.

Subscriptions and advertising rates given upon application to the Los Angeles representative of the Chronicle—

NATHAN KATZEV
303-304 Henne Bldg.
Pico 3263

News from South of the Tehachepi's Top.

TRAGEDY ENDS HIKING PARTY.

Miniature Avalanche Kills College Boy.

New Service Improves Mail Delivery.

English Woman Likes American Slang.

[LOCAL CORRESPONDENCE.]

PASADENA, Nov. 12.—As the result of a small avalanche in Eaton Canyon, in the heart of the Sierra Madre Mountains, Vernon Akey, 19-year-old student of Pasadena University, is dead, and Miss Willa Crowder, niece of District Superintendent F. W. Maters of the Nazarene Church, slightly injured. The tragedy was the sequel to an Armistice Day picnic in the mountains.

In company with a party of fellow-students from Pasadena University and fellow members of the Nazarene Church here, Akey went on a hiking trip in the mountains. On the Eaton Canyon trail several boulders crashed down upon the party from the canyon walls. A rock struck Akey, which crushed his skull. A smaller rock struck Miss Crowder and injured her knee.

Other members of the party, who were uninjured, made a rude stretcher and laboriously bore the injured lad down out of the hills to Pasadena. Surgeons removed crushed bone from the head, but the blow had been too terrific. The young man died here today.

He was the son of Mrs. Florence Akey of this city and was a freshman at the university and an officer of several of the societies connected with the Nazarene Church.

TO GET MAIL QUICKER.

Pasadena will get letter mail from the East a few minutes before Los Angeles does, instead of afterward, according to the new schedule for Santa Fe mail train No. 7, in bound from Chicago, which becomes effective November 14. This train will be routed through Pasadena instead of Fullerton and will stop here to discharge Pasadena mail. Formerly the Pasadena mail was shipped from Los Angeles after the train arrived there. The new plan will enable the local postoffice, it is said, to deliver the letter mail the same day it arrives.

H. S. McKEE TO SPEAK.

Henry S. McKee, president of the Merchants' National Bank of Los Angeles, will be the speaker at the banquet of the Pasadena Merchants' Association next Tuesday night at the Hotel Pasadena. Henry M. Robinson, president of the First National of Los Angeles, also was to have been a speaker but will be out of town.

LIKES AMERICAN SLANG.

Lady Yule of Hanstead House, Brickett Wood, Hurts, Eng., likes American slang and the Southern California climate very much. She is practicing Yankee slang and is motoring every day over the Southland's fine roads, with her daughter Gladys. Had not they bought a house this fall on the Riviera and made their plans to return to the Mediterranean this winter, they would stay the whole season here, so charmed they are with California.

The latest fascinating novelties in water flowers, flower holders, baskets and the brass opium pans that are now the vogue. Of course, Grace Nicholson's Famous Pasadena Shop also carries a full line of vases and bowls in porcelain, brass and silver. —[Advertisement.

Visit the famous Busch Gardens. Open benefit Pasadena Hospital.—[Advertisement.

LAST TRIBUTE TO SANTA ANA PIONEER.

LONG TIME RESIDENT DIES IN ORANGE COUNTY TOWN—OTHER NEWS NOTES.

[EXCLUSIVE DISPATCH.]

SANTA ANA, Nov. 12.—Funeral services will be held here tomorrow afternoon at 3 o'clock for Walter K. Robinson, native of California, and resident of Orange county for forty-eight years, who died suddenly yesterday afternoon. He was 67 years old and was born at Santa Clara, removing to Santa Ana in 1872.

He was game warden and deputy State fish and game commissioner for this district for several years, a charter member of the Odd Fellows Lodge here and a member of the Elks. Death came suddenly following an attack of paralysis six months ago. Besides a widow he leaves two sons, Louis and Walter, and four daughters, Mrs. R. W. Dwyer and Misses Irene and Hester Robinson.

FIND STOLEN CAR.

A touring car stolen from W. B. Wilkerson of Pasadena, Tuesday, was found by officers here last night after it had been abandoned. It is believed to have been brought here by two sailors and two civilians, who left the car after having had trouble with it. Officers watched the car until midnight, but the men did not return. The machine was delivered to its owner this evening.

MANY ASK CITIZENSHIP.

Nineteen Orange county residents, including two Austrians and three Germans, have filed petitions here for American citizenship. Hearings will be held within a month. Other nationalities are represented as follows: England, three; Canada, three; Wales, one; Scotland, one; Ireland, one; Holland, one; Belgium, one; Denmark, one.

REPUBLICANS JOLLIFY.

Santa Monica Club Celebrates Great Victory.

[LOCAL CORRESPONDENCE.]

SANTA MONICA, Nov. 12.—Celebrating the overwhelming victory of their forces, Santa Monica Bay Republicans held a dinner tonight at Mira Mar Hotel. More than 250 guests sat around the political table, where several toasts of honor were made to Santa Monica for "going Republican" by such a large majority.

Senator Reed Smoot of Utah was the guest of honor and the first speaker. His subject was "Our Country." Rev. W. H. Cornett spoke on "Warren Harding," and Rev. C. H. Sutherland on "Calvin Coolidge." State Senator Charles Lyons's address was "California." Supervisor R. F. McClellan's was "Los Angeles County," while Judge Fred H. Taft spoke on "Our City." "The Fourth Estate" was the subject of Justice A. A. Weber's toast. Mrs. F. J. Warner talked on "Our Blessed Men," and I. C. Speers on "Women."

HELD FOR ASSAULT.

Local Men Accused of Injuring Autoist.

[LOCAL CORRESPONDENCE.]

VENICE, Nov. 12.—J. J. Lewis and John J. Carroll, both of Los Angeles, were taken from Venice to the County Jail today by county officers. The men were arrested by Venice officers last night, after they had attacked and seriously injured M. Ferhny in Ocean Park Heights.

Lewis, who was to have purchased an automobile from Ferhny, was trying the car out with Carroll and Ferhny yesterday. On a dark street one of the men is alleged to have seized an iron bar and to have beaten Ferhny on the head with it. Passing autoists stopped the attack and notified the police.

RIVERSIDE PASTOR GOES TO BIG CHURCH.

[LOCAL CORRESPONDENCE.]

RIVERSIDE, Nov. 12.—Dr. George Laughton, pastor of the First Congregational Church, is in receipt of a telegram calling him to the pastorate of the Central Congregational Church of Winnipeg, the largest church of the denomination in Canada. The church is the center for the Congregational world movement for Canada. Dr. Laughton will accept. He came to this city from the First Congregational Church of Hilo, Hawaii, two and a half years ago, and has been prominent in community and civic affairs.

OFFICIAL FIGURES.

[LOCAL CORRESPONDENCE.]

RIVERSIDE, Nov. 12.—The official count of the vote on the amendments in this county, completed today, shows the anti-alien law favored by a vote of 3344 to 2081. The Harris bill was supported by a vote of 7996 to 3745; the initiative measure negatived by a vote of 5928 to 3875; the chiropractic act defeated by a majority of 669; highway bonds carried by a majority of 1378; State university tax defeated by a majority of 1891; the community property act by 658 and the single tax measure by 6527.

VICIOUS BULLDOG.

Animal Which Bites Boy Shot by Street Car Man.

[EXCLUSIVE DISPATCH.]

POMONA, Nov. 12.—Little Philip Lopez was at a loss to understand why a large dog bit him. The tragedy happened this afternoon while the lad was passing the Carter motor agency. A big brindle bulldog, apparently sleeping in front of the store, suddenly sprang at the boy and tore a large piece of flesh from his leg. The boy was taken to a local physician for treatment. A short time later the dog attacked a Pacific Electric conductor, who was armed. The dog bit the man and was shot before he succeeded in inflicting serious injury.

SANTA ANA LICENSES.

[EXCLUSIVE DISPATCH.]

SANTA ANA, Nov. 12.—Marriage licenses here: William Harry Large, 53, and Edna Alice Warner, 48, Casper, Wyo.; Jose Martinez, 21, and Marta Hernandez, 18, San Bernardino; Louis A. Stappel, 39, and Elizabeth Weiss, 33, Los Angeles; Leslie Eugene Kuhus, 51, Ludlow, and Ida Mae Kuhus, 51, Orange; Ellsworth L. Peterson, 24, Los Angeles, and Lela Mae Adams, 24, Venice; William D. Jesse, 29, and Nellie M. Morrison, 28, Santa Ana.

When a Feller Needs a Friend - - - - - By BRIGGS.

[Copyright, 1920, New York Tribune, Inc.]

SERVE BANQUET FOR RETIRING PRESIDENT.

[EXCLUSIVE DISPATCH.]

POMONA, Nov. 12.—In honor of P. J. Dreher, former secretary and manager of the San Antonio Fruit Exchange, and recently president of the California Fruit Growers' Exchange, a banquet was given at the Masonic Temple Friday evening by the directors of the citrus industry in California and of the exchanges affiliated with the San Antonio Exchange.

More than fifty friends and business associates of Mr. Dreher were present at the banquet. Fred J. Smith acted as toastmaster and speeches were made by R. L. Knox, secretary and manager of the San Antonio Exchange; R. K. Fitzer, representing the directors of the organization, and several other directors and managers of exchanges in this valley.

HONOR CITY ENGINEER.

Municipalities League Delegates Put Griffin in as Section Head.

City Engineer Griffin was yesterday elected president of the engineering section of the California League of Municipalities, according to a dispatch received at City Hall from Chico, where the league has been holding its annual convention. Santa Monica was chosen as next year's meeting place for the organization.

FUN FOR SHRINERS.

Elaborate Entertainment Program to be Given Wednesday.

Shriners of Al Malaikah Temple and their friends will be entertained next Wednesday evening with an attractive program to be given at Trinity Auditorium. There will be numbers by the Al Malaikah band and chanters, a one-act play written and produced by William C. De Mille, dances by pupils of Theodore Kosloff and a dance "interpretation" by members of the Al Malaikah patrol. Admission is to be by card.

WOULD CURB AUTOMOBILE

Protesting against the use of Western motorists as a "speed ... filed a commun... Council yesterday ... for more stringent ... the law. The ... since last June ... been killed and ... speeding automobiles ... avenue, between ... streets.

MONEY WAS THROWN AWAY, SAYS DE...

None of the Medicines or Treatments He Got Helped Him Until He Took Tanlac—Health Restored.

"The suffering I went through during the past six months and the way I feel now makes me so grateful that I just want to let everybody know how Tanlac has fixed me up," said Edwin Aubrey DeWolf, of 1761 Rodney Drive, Los Angeles, Cal., expert window trimmer.

"Yes, sir, I spent a lot of money on other medicines and treatments without any results, but after my first bottle of Tanlac I was ready to go back to work again. My stomach was so upset that everything I ate disagreed with me, and my heart palpitated so badly and beat so irregularly that it caused terrible smothering sensations. I have always been a good walker, but I lost weight and strength ... hardly keep up with ... blocks. Many days I ... leave my work and go ... finally became so weak ... give up altogether, and ... whole month.

"One day a friend ... drop everything else and ... bottle of Tanlac, and ... right here. It's simply ... how the medicine has ... was back at work after ... tle, and since taking ... bottles, I feel like a ... troubles have entirely ... and I've already gained ... pounds in weight. ... set me right. I've been ... mountains deer hunting ... feeling fine in every ... thank Tanlac enough ... health and I'll recommend ... now on to anyone."

Tanlac is sold in Pasadena and San ... Drug Stores.—[Adv...

Ground Gripper

No Wonder Your Feet Hurt

Your ideal in shoes is style regardless of the punishment you inflict on your feet. As long as you persist in wearing shoes that are not the shape of your feet you are bound to suffer the penalty.

Ground Gripper Shoes are scientifically proportioned to the shape of the human feet. They are built on all comfort shoes.

They will give you the comfort you enjoyed in your boyhood barefoot days.

We will be glad to explain their scientific principles of design and construction.

C. H. Fontius Ground Gripper Shoes — For men, women and children

610 SOUTH HILL ST.
Phone 10130

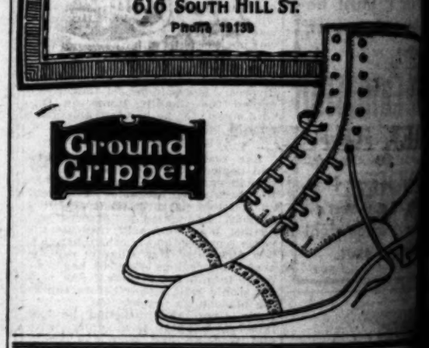

Schools and Colleges

MACKAY BUSINESS COL...
Secretarial studies, Stenography, Bookkeeping, Telegraphy. ... Tuition may be earned by assisting with light office work.

WILLIS-WOODBURY BUSINESS CO...
Foremost since 1906.
Willis individual method of instruction reduces time and ...
SITUATIONS FOR ALL GRADUATES.
Fifth Floor Homburger Building, Los Angeles.
Branches at Riverside and Santa Monica.

CALIFORNIA COMMERCIAL CO...
833 SOUTH HOPE STREET.
GUARANTEES positions to all graduates. Exceptional ... NESS, STENOGRAPHIC and SECRETARIAL COURSES ... supply. Call, Telephone or write for catalog and begin your ... these high-grade positions as soon as possible. Call 61434 or ...

The most thorough, practical, definite, finished business ... STENOGRAPHIC, BOOKKEEPING, ACCOUNTING, ...
For a short time the tuition rate is reduced in all courses to ...
Reilly's Vocational School of Business.
426 Stimson Bldg., Third and Spring Sts.

URBAN MILITARY ACA...
Day and Boarding School for Young Boys.
The best costs less in the long run. Fifteenth year begins ...
800 S. Alvarado.

CALIFORNIA MILITARY ACADEMY
Fall term opens Sept. 15th.
For young boys. The small school ... like atmosphere. Character ... developed. Boys taught how to ... may remain till 2 years ... School courses. 1580 E. ...

PASADENA MILITARY AC...
On W. Ave. ... from Los Angeles. A first-class school for boys, from 6th ... college preparatory. Boarding and Day pupils. ... R. F. D. No. 5, Box 33, Pasadena. Telephone (L. A.) 50466, ... 944. FALL TERM OPENS SEPTEMBER 23.

LONG BEACH MILITARY AC...
2720 E. OCEAN AVE., LONG BEACH.
The only Academy by the Sea.
Full particulars on application to Professor ...

THE SAN DIEGO ARMY AND NAVY ACA...
THE SAN DIEGO ARMY AND NAVY ACADEMY, ... accredited by Universities and by the U. S. Bureau of ... West Point. It is one of two schools in Southern California ... supervision. Best in the training of young men along ... character training lines. Capt. Thos. A. Davis, Pres. ... Beach, California.

PAGE MILITARY ACADEMY
A Big School for Little Boys. ... in America. Pupils admitted ... throughout the year. Send for ... Box 950. Phone 742116. ROBERT A. ...

EGAN SCHOOL
Little Theater Bldg.
1214 S. Figueroa St.
Home Phone 60512
FALL TERM NOW ...
MUSIC — DRAMA — ...
The school for ...

Commercial Experts' Training
"The School of INTENSIVE ...
COMPLETE BUSINESS, SECRETARIAL AND ...
GROSSE BUILDING, Sixth and Spring Streets.

Advertising, Salesmanship Courses
Automotive, Flying, Wireless, Stenography, Assaying, ... sney. Electrical classes now open. Special Advantages ... full information. Registrar Y. M. C. A. Schools, 121 ...

THE GUMPS—PLAYFUL ANDY

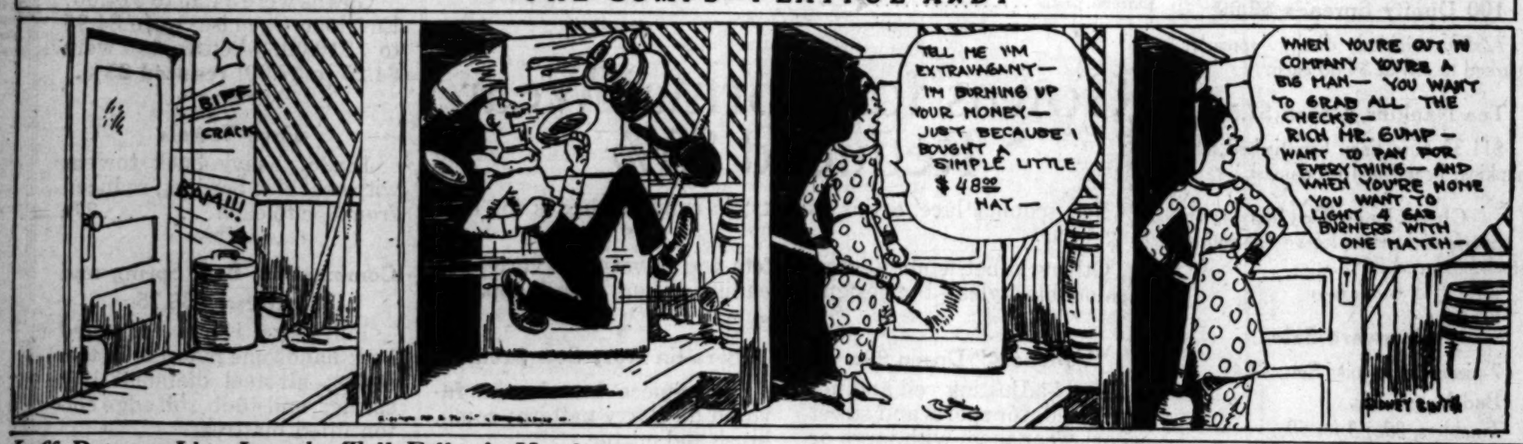

Jeff Puts an Idea Into the Tall Fellow's Head - - - - - - - - - - - - - - - - - By BUD FISHER.

[Copyright, 1920, by H. C. Fisher. Trade Mark Reg. U. S. Pat. Off.]

INERS.

WOULD CURB RECKLESS AUTOMOBILE DRIVING

Protesting against what he terms the use of Western avenue by motorists as a "speedway," L. ... ason of 119 North Hobart Boulevard filed a commendation with the Council yesterday afternoon calling for more stringent enforcement of the law. The writer declares that since last June two persons have been killed and one injured by speeding automobilists on Western avenue, between First and ... streets.

WAS THROWN WAY, SAYS DEWO

edicines He Got Until He Health

sensations. I have always been a good walker, but I lost so much weight and strength that I could hardly keep up with anyone for two blocks. Many days I had to leave my work and go home. I finally became so weak I had to give up altogether, and was off for a whole month.

"One day a friend asked me to drop everything else and just take a bottle of Tanlac, and I was soon right here. It's simply wonderful how the medicine has helped me. I was back at work after the first bottle, and since taking about six bottles, I feel like a new man. My troubles have entirely disappeared, and I've already gained seven pounds in weight. Since Tanlac has set me right I've been on the mountains deer hunting, and am feeling fine in every way. I cannot thank Tanlac enough for restoring my health and I'll recommend the medicine now on to anyone."

Tanlac is sold in Los Angeles by Pasadena and San Diego by Owl Drug Stores.—[Advertisement]

Ground Gripper

nder Your Feet Hurt

shoes in style regardless of the punishment on your feet. As long as you persist in wearing shoes that are not the shape of your feet you must expect to suffer the penalty.

Shoes are scientifically proportioned to fit the human foot. They are first of all comfortable.

you the comfort you enjoyed in your baby days.

d to explain their scientific principles of construction.

Fontius Gripper Shoes For men, women and children

OUTH HILL ST.

hools and Colleges

BUSINESS COLLE
Bookkeeping, Telegraphy, Secretarial work. Day and evening with light office work. Enter any time. NINTH & HAN

BURY BUSINESS COLL
Prominent since 1884. Individual instruction reduces time and increases value. DIPLOMAS FOR ALL GRADUATES. Day and Evening Sessions. Building, Los Angeles, at Riverside and Santa Monica.

COMMERCIAL COLL
Broadway and Seventh, Los Angeles. Day and Evening Sessions. Graduates in demand for graduate positions. SECRETARIAL COURSES A SPECIALTY. Call or write for catalog and begin your training at once if possible. Call 61434 or Main 3111.

ENA MILITARY ACADEMY
On W. Ave. at 20th, Pasadena. A school for boys, from 5th to 12th grades. Day and Boarding pupils. Inquire of Col. C. E. Telephone (L. A.) 30421, or (Pasadena)

MILITARY ACADEMY
OCEAN AVE., LONG BEACH. Only Academy by the Sea. Write for application to Professor Bradford.

ARMY AND NAVY ACADEMY
NAVY ACADEMY, a school of Higher Education for the U. S. Bureau of Education. Located in Southern California's most delightful climate. Boarding school for young men along nautical lines. For Catalog, address Capt. A. Davis, Pres., 1016 Sixth St., S. M.

ARY ACADEMY
School for Little Boys. The largest school of its kind in the West. Pupils admitted at any time. Send for Catalog. Phone 74216. ROBERT A. STRAIN, Principal.

FALL TERM NOW IN SESSION
MUSIC — DRAMA — DANCING
The school for results. Write or phone for particulars.

perts' Training Institute
of INTENSIVE Training."
RETARIAL AND CIVIL SERVICE courses.

nanship Courses Now Forming
raphy, Amazing, Engineering, Mechanical, Special Advantages for Students. C. A. Schools, 725 S. Hope St.

School of Business. Phone
Bldg., Third and Spring Sts.

LITARY ACADE
Boarding School for Young Boys. Fifteenth year begins September 20th.
For young boys. The small school with the home atmosphere. Character, health and scholarship developed. Boys taught how to study; may remain till 6 o'clock. Write for catalog. School courses. 1540 S. Norton Ave.

EMA THEATER— Grand at Seventh

KINEMA theater Grand at 7th.
DIRECTION - GORE BROS & SOLLESTER

STARTING TODAY
You all remember Sol Smith Russell's dear old stage success, and you'll all be happy to see Chas. in a "hick" role again.
My, how you'll love him in this one!

CHARLES RAY
in his second independent production
Peaceful Valley
A "FIRST NATIONAL" ATTRACTION
TOGETHER WITH A GREAT NEW FEATURE PROGRAM
KINEMA ORCHESTRA
RENE WILLIAMS, CONDUCTOR

LIFORNIA THEATER— Main at Eighth

VERA GORDON
the wonderful mother of "HUMORESQUE" brings another rich interpretation of humor and pathos to this stirring tale of adventure.
California THEATRE
REX BEACH'S FAMOUS STORY
NORTH WIND'S MALICE
STARTING TOMORROW
MESSMORE KENDALL AND ROBERT W. CHAMBERS PRESENT
"THE SONG OF THE SOUL"
Directed by Carl Harbaugh and Paul Bern.

LLER'S— Main at 9th

PRICES NOT SO HIGH, BUT
"THE LOVE FLOWER" IS ANOTHER
D. W. GRIFFITH TRIUMPH OF BEAUTY
NOW PLAYING AT
Miller's THEATER, MAIN AT NINTH. CONTINUOUS 12:30 TO 11 P.M. DAILY

HONY THEATER—11 A. M. to 11 P. M. DAILY

Symphony BROADWAY BETWEEN 6TH & 7TH
Second Big Week of a Whale of a Show
WM. FOX Presents Gripping, Thrilling, Western, With Interest Sustained Throughout
WM. FARNUM IN "DRAG HARLAN"
The SCREEN'S GREATEST ACTOR. Directed by J. Gordon Edwards
A William Fox SUNSHINE COMEDY, "An Funny Jack Concert Program. News. Cartoon.

ODROME— Main St. at 4th—Almost
NOW SHOWING
H. B. WARNER in "UNCHARTED CHANNELS"
AND VAUDEVILLE.

BANK THEATER— Main at Sixth
"TEXAS" JAZZ BAND OF 10 PIECES In Conjunction with
ARMSTRONG'S 36 BABY DOLLS in "KISS ME"

THANKSGIVING DAY CHAMPIONSHIP SPEEDWAY RACE
MAKE YOUR RESERVATIONS NOW
Tickets on sale at R. H. Dyas Company and Auto Club of Southern California.

LAMBRA THEATER— Hill St. Bet. 7th & 8th
GLORIA SWANSON in "HER DECISION"

7th St. at Broadway
PRESENTS
WILL ROGERS in "HONEST HUTCH"

ASKS :: BLUE :: EYES :: FOR :: COIN.

Bigamy Accuser Promised to Annul.

Mrs. Mary McKee Bowland-Tolas.

"MY DEAR Blue Eyes," is the way J. W. Bowland addressed his wife, Mrs. Mary McKee Bowland-Tolas, whom he now accuses of bigamy, in a letter in which he asked her to send him $200 to help pay for a home for them, it was shown yesterday when his communications to her were introduced in evidence in Justice Brown's court. Bowland testified that in her marriage to him the defendant was a kinsless bride. After Bowland and one other witness had been heard, the case was continued until November 29, to call the last husband, Nicholas P. Tolas, to prove the second marriage.

Bowland said that he and the defendant were married at Fresno on August 11, last, and that she left three days later. He admitted that he had written her saying that he would take immediate steps to have their marriage annulled. Since the bigamy charge was filed the defendant filed a suit to have her marriage to Bowland annulled. She asserts that she took it for granted that her husband had done as he promised, and she was married to Tolas on October 19.

Several letters from Bowland to the defendant were read into the record by Dep. Dist.-Atty. Hill. In one of these, Bowland said that both of them had met a loss in the "marriage farce." He lost his admiration for women, and she, he says, lost money.

In one epistle he says: "Now, dear girl, if you have enough confidence in yourself to put up $200 for getting this place (a home) and getting enough furniture to start with, why, sweetheart, it's up to you. If you do this it will be on a partnership basis, a real, honest, life partnership basis."

Later he says he is sure of himself, and if she is sure of herself to wire him the money, if she has it to spare. In another letter he says he thinks she married him to forget "her own love affair."

J. Everett Brown, defense attorney, contended that Mrs. Bowland-Tolas was justified in her second marriage, because of the notice from the husband that he intended to take steps to have the first union annulled.

"ROSERMHOLM" APPEALS.

Owing to the unprecedented success of "Rosmerholm," the Ibsen play now showing at Egan's Little Theater, the three one-act plays to be staged by Frank Egan—"Salome" of Oscar Wilde, "The Littlest Girl" of the Van Bibber series, "A Game of Cards," a spicy French comedy, will be postponed to the 24th inst.

Lillia Snelling,
Who will be soloist at the first Philharmonic popular concert tomorrow afternoon.

SERMON TOPICS FOR TOMORROW.

(Continued from Second Page.)

A. Trundle, pastor; morning, "Peace Through Justification by Faith;" evening, "Doom or Disciplines."

Central Baptist Church, Dr. G. F. Whidden, pastor; morning, "Marvel Not;" evening, "The Great Mediator." Dr. Whidden will also answer the question, "Why is Prohibition so Hard to Enforce?"

Lankershim Heights Methodist Church, Dr. Otto Wilke, pastor; morning, "Go to Church, Why?" evening, "Some Things that Accompany Salvation."

South Park Christian Church; morning sermon by Rev. F. M. Cooper; evening address by Ray Horton.

Berean Congregational Church will observe Red Cross Sunday; tomorrow and in the evening Rev. F. A. Loiderbey will give an illustrated lecture on Red Cross work in South China.

Pilgrim Congregational Church, Rev. A. S. Donal, pastor; morning, "The Great War and the World;" evening, "Parents." Dr. C. F. Aked will speak on "Health and Home."

Immanuel Baptist Church, Rev. George C. Wright, pastor; morning, "Prepare Ye the Way of the Lord;" evening, "A Young Preacher's First Sermon and How He Got His Text."

First Los Angeles Christian Church, Rev. J. W. Maddox, pastor; morning, "Fellowship With Christ's Sufferings;" evening, "God's Method of Saving a Good Man."

Angelus Mesa Congregational Church, Dr. N. L. Rowell, pastor; morning, "Do We Need to be Saved?" evening, "The First Slip."

Rev. Frank A. Miller of the Chicago Presbytery will speak on "What Pisgah Stand For" at Pisgah Tabernacle at 2:30 tomorrow.

Home Woman's Foreign Missionary Society, Los Angeles District, will meet for a day of prayer service next Wednesday at the Arlington Heights Methodist Episcopal Church. Services will begin at 10 o'clock in the morning and will be in charge of Mrs. J. A. Davis.

First Christian Church, Rev. E. F. Daugherty, pastor; morning, "Great Hearts and Open Hands;" evening, "The Public Conscience."

Highland Park Christian Church, Rev. Alden Lee Hill, pastor; morning, "Christianity's Workshops;" evening, "Young Women's Description of an Ideal Young Man."

Hollywood Presbyterian Church, Rev. Herbert E. Hays, pastor; morning, "The Law of God and Our Daily Work;" evening, "Nicodemus, Educated, Cultivated, but in Need of Christ."

St. Mark's Lutheran Church, Rev. J. W. Ball, pastor; morning, "Eternal Life as the Gift of Christ;" evening, "How the Church May be Improved."

Orchard-avenue Baptist Church, Rev. M. Grant Medcraft, pastor; morning, "The Promise of the Divine Presence;" evening, "Who is Responsible for the Presence of Sin in the World—God, the Devil or Man?"

Trinity Baptist Church, Rev. S. W. Gapp, pastor; morning, "Has God an Elect People?" evening, "Who Has Christ Blessed in This World?"

Lake-avenue Methodist Church, Pasadena, Rev. W. F. Tilne, D.D., pastor; morning, "The Pun of the Tithe;" evening, "The Kingdom of God."

Under the auspices of the Hollywood Theosophical Lodges of the American Section, Theosophical Society, Frank L. Riley, M.D., will speak on "True Occultism and the Occult Sciences," at Toberman Hall, 6412 Hollywood Boulevard, at 8 o'clock tomorrow evening.

Evangelical Association, First Church, Rev. S. L. Hilgenfeld, pastor; German service, 9:30 a.m.; Bible school, 10:30 a.m.; sermons by the pastor at 11:30 a.m. and 7:45 p.m.

University Methodist Church, Dr. W. A. Bette, pastor; morning sermon by Dr. L. T. Guild, pastor of the First Methodist Church of Long Beach; evening sermon to young people by the pastor.

Church of the Open Door, Dr. R. A. Torrey, pastor; morning, "The Supreme Need of the Hour—Religious Revival and the Kind of Revival Needed;" evening, "God Is." A meeting of the Premillenial Association will be held at the Bible Institute at 2:30 p.m. next Monday afternoon, when Dr. A. C. Dixon will speak on "The Myths and Moths of Infidelity."

MUSICAL.

AID OUR COMPOSERS.

TEACHERS' ASSOCIATION GIVES SPECIAL PROGRAM.

By Joanne Redman.

It is the desire of the Los Angeles Music Teachers' Association to inaugurate a fund for the purpose of establishing a National Conservatory of Music, and to that end they gave a benefit performance last evening at the Gamut Theater. It was the first of a series of programs to be presented with this end in view, and with the intention of assisting in the production of music by contemporary American composers.

John Bettin, chairman of finance, spoke briefly of the aims of the organization, and expressed the hope that the potential conservatory might have government assistance, and might provide a livelihood for the composer whose works are not publicly established.

Charles Wakefield Cadman played a group of his compositions which included two sketches from the incidental music which he is writing for the coming photoplay, "Omar Khayyam." "The Caravan" and "In the Tent of a Sheik" are both in the familiar Cadman vein, the latter with a sharply defined rhythm, and the former a musical semblance of the journey of a caravan—a fairy caravan, as is Cadman's way.

He also accompanied Carolyn Keller Carpenter, who sang his "The Moon Drops Low," and "Call Me No More," Gertrude Ross's "Dawn in the Desert" and Walter Kramer's "The Last Hour." Miss Carpenter has a soprano voice of unusual range and considerable volume. She was well received.

Norma Gould and her dancers, assisted by the Helen Tappe trio, presented several dances. Miss Gould was graceful and charming in Schubert's "Weaver of Snows;" Dorothy Harris danced Wieniawski's "Kiuiawiak;" Bertha Wardell and Dorothy Lyndall danced a Czecho-Slovak Polka, which was repeated. Josephine Spates was successful with Hungarian Czardas of Brahms and Beethoven's Antique Greek Frieze was performed by Elizabeth Schrieber, Grace Williams, Ruth Wilton and Dorothy Harris.

UNIQUE RED CROSS BUILDING.

(Continued from First Page.)

which was unfurled in Berlin after the signing of the armistice. This flag was presented to the chapter by Robert Sherman, who headed the American Red Cross mission, sent to Germany's capital immediately after fighting stopped, two years ago. Another war memento, is a blackboard drawing in colored crayons, of the American offensive on the Marne, which Gen. MacAlexander commanded. This detailed war map was drawn and signed by Gen. MacAlexander himself when he lectured before the chapter, and has been framed under glass.

GRAUMAN'S THEATRICAL ENTERPRISES—

GRAUMAN'S SYMPHONY ORCHESTRA
SID GRAUMAN, FOUNDER — MISHA GUTERSON, CONDUCTOR
TOMORROW AT 11 A. M.
at GRAUMAN'S MILLION DOLLAR THEATER
Every Seat Reserved ..... 55 Cents
MABELLE BURCH, Coloratura Soprano, as SOLOIST
Tannhauser Overture.....Wagner
Canzonetta .....Godard
Andante, 4th Symphony .....Tschaikowsky
Tales of Hoffman Selection .....Offenbach
Southern Roses Waltz.....Strauss
Mignon Polonaise .....Thomas
And the regular Grauman photoplay program: "BURGLAR PROOF," a Paramount production with Bryant Washburn. Children in arms not admitted to the Sunday concerts.

GRAUMAN'S MILLION DOLLAR THEATRE BROADWAY AT THIRD
AFTER ALL ISN'T LIFE WONDERFUL?
See this excellent comedy-drama for the true meaning of happiness, for brilliant entertainment and soulful thought.
"BURGLAR-PROOF"
Presented by Jesse L. Lasky, with Bryant Washburn. 11 other features. "IT'S A BOY," Mack Sennett Comedy. 3D GRAUMAN'S ATMOSPHERIC PROLOGUE, "THE CORNER GROCERY," 15 ARTISTS PARTICIPATING. Mabelle Burch, sensational soprano.
Daily 11:15 A.M. to 11:30 p.m.
GRAUMAN'S SYMPHONY ORCHESTRA—MISHA GUTERSON, CONDUCTOR
HENRY MURTAGH AT THE ORGAN

GRAUMAN'S RIALTO
BROADWAY NEAR EIGHTH
IT IS CAUSING MORE DISCUSSION THAN ANY OTHER DRAMA EVER SCREENED. Attend Matinees if Possible.
11 to 11 Daily. Second Week Begins Sunday.
Cecil B. DeMille's
LATEST GIFT TO HUMANITY.
"SOMETHING TO THINK ABOUT"
Presented by Jesse L. Lasky, with Gloria Swanson, Elliott Dexter, Other Stars.
WALLACE AT THE WURLITZER
GRAUMAN'S RIALTO ORCHESTRA — SEIDL — CONDUCTING

TALLY'S
Tallys BROADWAY 833 SO. BDWY.
PACKED HOUSES
Make it necessary to continue for a SECOND WEEK STARTING TODAY
Louise Glaum
IN
"The Leopard Woman"
A J. Parker Read, Jr., Production.

ALHAMBRA— Hill St. Bet. 7th and 8th
ALHAMBRA HILL ST. BET. 7TH & 8TH
NEW SHOW TODAY
Last Times Friday.
A Thrilling Picturization of American Romance and Oriental Intrigue.
SESSUE HAYAKAWA IN LI TING LANG
HAROLD LLOYD in The Comedy Special "GET OUT AND GET UNDER"
An Auto Escapade of Zippy Laughter, "EKIDS."

SUPERBA THEATER— Broadway at Fifth
SUPERBA 518 SO. BDWY.
LAST TIMES TODAY TO SEE "HUMAN"
HARRY CAREY
IN
"SUNDOWN SLIM"
Law Faris, Baritone, Singing the Latest Hit, "Cuba Hum."
CENTURY COMEDY
"A BLUE RIBBON MUTT."
THE HOME OF UNIVERSAL PRODUCTIONS

EGAN LITTLE THEATRE— Pico & Figueroa
IBSEN'S ROSMERSHOLM
With REGINALD POEL and OLGA GRAY ZACSEK.
Evenings, 8:15. Matinees Thurs. and Sat., 2:15.
Tickets, $1.00 and $1.50. Popular Matinee Thurs., 50c and $1.00. Phone 60371.

PHILHARMONIC AUDITORIUM— 5th and Olive Sts. Tel. Pico 2484
WHERE WILL YOU GO TODAY
Take Your Neighbor's Advice and Spend the Afternoon or Evening at
D. W. GRIFFITH'S
"WAY DOWN EAST"
Twice Daily 2:15 8:15 Prices: Mat. 25c to $1. Nights, 50c to $2.
PHILHARMONIC AUDITORIUM

PHILHARMONIC AUDITORIUM— (AUDITORIUM BUILDING)
PHILHARMONIC ORCHESTRA
WALTER HENRY ROTHWELL - CONDUCTOR
FIRST POPULAR CONCERT
SUNDAY AFTERNOON, NOV. 14, at 3:15
SOLOIST LILLIA SNELLING CONTRALTO
PROGRAM
Berlios .....Rakoczy March from Damnation of Faust
Glazounow .....Scenes de Ballet, Op. 52
Saint-Saens ....(Solo) "Amour Viens Aider," from Samson and Delilah
(a) Dubois .....Xavier, Entr'acte Rigaudon
(b) Godard .....Serenade a Mabel, from Scenes Ecossaises
Dargomijsky .....Coastachoque
Meyerbeer .....(Solo) Page song from "Les Huguenots"
Wagner .....Prelude from "The Master Singers of Nuremberg"
SEASON TICKETS, 12 CONCERTS, $3.50 TO $9.00.
SINGLE TICKETS, 25c TO $1.00 AT BOX OFFICE.

NEW PANTAGES— Seventh St. at Hill
MAMM'S BIRTHDAY, a musical revue of Southern days—JAN RUBINI, Violinist, and Mlle. Diana—THREE WHITE KUHNS, singing their own songs—EDMOND P. HAYES & CO. in "The Piano Mover"—"WHO'S WHO IN L. A.?"—WILL & MART ROGERS in "The League of Relations"—LADY ALICE'S PETS, clever cats, dogs and birds—MITCHELL LEWIS in "KING SPRUCE," a powerful drama of the great Maine woods—JUANITA HANSEN in "The Lost City."

BROADWAY PANTAGES— 534 S. Broadway
The Broadway Follies Company in
"O, YOU KID"
30 MINUTES OF JOY, JAZZ AND JINJUR.
"Noodles" Fagan" "BRIDE 13" "THE SILENT BARRIER"

MASON OPERA HOUSE— EXTRA PERFORMANCE SUNDAY NIGHT—LAST TIME
Messrs. Lee and J. J. Shubert present the world's most famous character comedians
McINTYRE & HEATH
In the Gorgeous Musical Extravaganza "HELLO, ALEXANDER"
AN AMAZING BEVY OF SINGING AND STEP-DANCING BROADWAY BEAUTIES
Prices—50c to $2.00. Mat. TODAY, 50c to $2.00.

NEXT WEEK MATS. WED. AND SAT. Seats NOW John Cort's Musical Hit—Youth, Beauty and Fashion
LISTEN LESTER
WITH Fred Heider The New York Chicago - Boston company and that Dandy Dancing Chorus.

TRINITY AUDITORIUM— L. E. Behymer Presents
Josef Lhevinne
RUSSIAN PIANIST
ONE RECITAL ONLY
Tuesday Eve., Nov. 16
Tickets 75c to $2.50
On sale daily.
Philharmonic Box Office Auditorium 5th & Olive

MOROSCO THEATER— MATINEE TODAY
OLIVER MOROSCO PRESENTS
LAST TIMES TODAY of Shipman & Marcin's GREAT DRAMA
"THE WOMAN IN ROOM 13"
with BERTHA MANN and All the Morosco Favorites.
Matinees—10c to 50c. Evenings—10c to 75c.
Starting Tomorrow "Why Marry?"

MAJESTIC THEATER— Last Two Times Today—2:15, 8:15 "FALSE GODS"
Commencing Tomorrow Night, Wilkes Stock Company in
"CLARENCE"
The Great Comedy Success by Booth Tarkington.
With EDWARD EVERETT HORTON
Pop. Mats. Wed. & Sat. 2:15. Prices 25c and 50c. Eves. 8:15. Prices 25c to $1.

ORPHEUM ORPHEUM CIRCUIT The Best in Vaudeville HARRY FOX Direct from Broadway with
CHESTER & MORGAN "At the Phone"
TUCK & CLARE Tunes and Twists
POWERS & WALLACE "Georgia on Broadway"
ROSE & MOON Song & Dance Story
BEATRICE CURTIS
STORY & CLARK Songs
CHARLES HENRY'S PETS "Canine Dream"
SHEILA TERRY Topics of the Day
Harry Peterson & Morris Lloyd, "Three's a Crowd"
Every Day at 2, 15c to $1; Every Night at 8, 15c to $1.50. Phones 10417, Main 971.

GARRICK— Broadway at 8th. Last Times Today Charles RAY in "An Old-Fashioned Boy."
STARTING TOMORROW
NORMA TALMADGE
In her very latest picture.
"THE BRANDED WOMAN"

CLUNE'S BROADWAY 528 South Broadway
FINAL TIMES TODAY
MARY MILES MINTER
in "SWEET LAVENDER"
STARTING TOMORROW
CONSTANCE BINNEY
in "39 EAST"

THEATER DE LUXE— Alvarado, Bet. 6th and 7th Sts. OPPOSITE WESTLAKE PARK
TODAY
NORMA TALMADGE in "FIFTY-FIFTY."
ADDED ATTRACTIONS.

WALKER THEATER— GRAND AVE. BETWEEN 12TH AND 8TH.
LAST TIMES TODAY
OLIVE THOMAS in "DARLING MINE"
TOMORROW—"LOVE, HONOR AND OBEY"—(All Star Cast.)

Trojans Take on Nevada at Bovard Field; Brief but Furious Baseball War Ends With Ba

OUTSIDE STARS ON EXHIBITION.

Arizona and Nevada Football Teams Play Here.

All Wondering What Bradshaw Will Uncork.

Trojans and Sagehens Both Primed for Tilts.

BY PAUL LOWRY.

Today Southern California will be treated to a double-barreled football invasion. Out on the quaint turf of Bovard field U.S.C. will attempt to turn back the Nevada tide, while up at Claremont the Pomona Sagehens will dig in on the home heath and try to crush the strong men from Arizona.

THE FIRST TIME.

This is the first time in history that Nevada has favored the populace of the South with a slant at her football prodigies. Arizona, on the other hand, has been playing home and home games with Pomona ever since 1914. That year Arizona bumped Pomona, 7 to 6, repeated in 1916, 7 to 3, and last year was rapped, 19 to 7. The Blue and White warriors expect to even up the score today.

Led by Rabbit Bradshaw, the star quarterback, the Nevada gang planted their hoofs in town yesterday morning and along toward dusk were observed indulging in signal practice on the Trojans' field.

Eyewitnesses to the proceedings said that the players from the bordering State looked fast and shifty. Coach Courtright said he hoped for a fast and dry field, and intimated thereby that his team goes better under such conditions than operating on the gumbo. The Nevadans come here with the reputation of being advocates of the open style of play, relying mainly on their ability to handle the forward pass.

ON THEIR TOES.

Against this aggregation Coach Gloomy Henderson of U.S.C. will send in his strongest scoring lineup. This brings Slippery Leadingham in from his customary position at fullback to the quarterback berth. Certain fullback "nuts" in the vicinity of Los Angeles have been writing Coach Henderson, advising him that Leadingham is the best quarterback on the team and he was pulling a "bloomer" by not playing Slippery there. Gloomy, therefore, expects to have the "I told you so birds" on his neck after today's festivities.

Butterfield, fast and shifty, will take Leadingham's place at fullback. There will be no other change in the U.S.C. line-up, with the possible exception of a switch at left end.

INTERESTING.

The outcome of today's conflict will go a long way toward clearing up the possibilities of Gloomy's scoring engine. In every game played this year the Trojans have won in the first quarter, and have not been forced to uncork much of an aerial attack or tricky plays. In spite of the Nevadan's disastrous defeat by California Coach Henderson believes the Trojans are in for a tough battle.

The game at Claremont will bring together two teams that are strong upholders of the open game. Arizona has flattened all opposition this year by tremendous scores. The New Mexico Aggies were beaten, 41 to 0; Texas Mines, 40 to 7, and Camp Jones, 157 to 0. Arizona has a clever open field runner in Slonaker, and this chap is also said to be good on the sending and receiving end of a forward pass.

The Sage Hens will go into the battle without the services of Chuck McClain. Chuck skidded on his knee in practice the past week and will have to watch the doings on the sidelines. Ray Wilson, a splendid open-field man with the ball, will take Stover's place at quarter, and Stovey will do the fullbacking.

Conference games today will bring Redlands and Occidental together at Redlands and the Caltechs and S.B.U.C. on the Cubs' field.

The line-ups:

AT BOVARD FIELD.

Nevada.		U.S.C.
Martin	L.E.R.	Smith
Fisher	L.T.R.	Evans
Hutchings	L.G.R.	Townsend
Howard	C.	Calland
Fairchild	R.G.L.	Ane
T. Fyfe[illegible]	R.T.L.	Neale
Bradshaw	R.E.L.	Greene
Reed	Q.B.	Leadingham
Johnson	L.H.R.	Kowall
Dunne	F.B.	Butterfield

Officials—Bedecruch, referee; Sid Foster, umpire; Tiny Leonard, head linesman; Motts Blair, field judge.

AT CLAREMONT.

Pomona.		Arizona.
Rich (165)	L.E.R.	Manley (145)
Pennebrink (160)	L.T.R.	Smith (175)
Chambers (157)	L.G.R.	Barkley (160)
W. Elliott (175)	C.	Climer (160)
Barker (170)	R.G.L.	Carwenter (175)
Bell (160)	R.T.L.	Leach (170)
Cooper (142)	R.E.L.	Wolfard (140)
Covington (C.) (152)	Q.	Slonaker (C.) (140)
Voorhies (155)	L.H.R.	Cusick (160)
Wilson (140)	R.H.L.	Nance (155)
Stover (150)	F.	Hobbs (165)

Touchdowns—Pomona, 1(C); Arizona, 1(A). Referee—Sparks, Nevada. Umpire—Kiesbold, Arizona. Linesman—Ralph Jeans, Pomona. Field judge—Harry Minor, Arizona.

BENJAMIN KNOCKED OUT.

[BY A. P. NIGHT WIRE.]

MILWAUKEE (Wis.) Nov. 12.—Richie Mill, local lightweight boxer, knocked out Joe Benjamin of San Francisco in the ninth session of a ten-round contest tonight.

BAN JOHNSON PULLS IN HORNS.

[BY A. P. NIGHT WIRE.]

CHICAGO, Nov. 12.—President B. B. Johnson of the American League, leader of the opponents to the Lasker plan, received his first information concerning the meeting from the Associated Press and expressed pleasure at the action taken.

"I'm for Judge Landis and I think these club owners have acted wisely," he said. "Baseball will be placed on the highest possible standard now and there will be no more fights. I am well satisfied with everything that took place today."

Horse Owner in Bad With Commission.

[BY A. P. NIGHT WIRE.]

BALTIMORE (Md.) Nov. 12.—The Maryland Racing Commission in a formal statement today charged Commander J. K. L. Ross, owner of Sir Barton and other noted race horses, with having sought to embarrass the commission by refusing to allow Jockey Carroll Shilling to ride at Pimlico yesterday, after he had been temporarily reinstated by the racing commission's order. Shilling was suspended by the New York Jockey Club for alleged rough riding at Havre de Grace in 1912.

The statement declared that Ross "has asked repeatedly for Shilling's reinstatement."

Commander Ross was quoted today as saying there would be no attempt to have Shilling ride in Maryland this season.

BOWLING NOTES.

In the regular schedule games of the Southern California Bowling Association on the Majestic alleys, the Mackenzie Colts handed out an awful walloping to the Harris & Frank aggregation and incidentally bowled over the season's best score, 3034, which is a 206-team average. Duffield and Hiller bowled in great form, Hiller nosing out by one pin with 646. The Clothiers were badly defeated. They had no mean score, 2810, which is 187 team average. Score follows:

HARRIS & FRANK.

	1	2	3	Tri.	Av.
Mosher	207	170	178	502	167
Mullenix	174	156	182	492	160
Hawkins	163	218	175	556	185
Neal	182	213	209	607	197
Mackenzie	227	189	211	618	206
Totals	907	926	927	2,810	

MACKENZIE COLTS.

	1	2	3	Tri.	Av.
Belt	199	246	181	626	199
Duffield	234	220	191	645	215
Covel	199	167	190	556	185
Miller	232	186	228	646	216
Hiller	173	174	244	591	197
Totals	998	995	1041	3,034	

TO MAKE SAILING TRIP ALONG COAST.

A sailing trip that will take in most of the coast from Newport Harbor to Redondo is tentatively planned for tomorrow by Dr. Albert Soiland, commander of the schooner Viking IV. Aboard the ship with the skipper will be Mrs. Albert Soiland and number of guests. As the schooner has a man's sized engine aboard, the trip should be made by sun down, even if the winds die down.

CENTRE COLLEGE BREAKS WITH TECH.

[BY A. P. NIGHT WIRE.]

DANVILLE (Ky.) Nov. 12.—Dr. Frank L. Rainey, faculty chairman of the Centre College Athletic Association, announced today it had been formally decided to sever all athletic relations with Georgia Tech, due, the announcement said, to manifest unfairness and unsportsmanlike conduct of Tech football players in a recent game at Atlanta between the football teams of the two colleges.

KIECKHEFER VICTOR.

[BY A. P. NIGHT WIRE.]

CHICAGO, Nov. 12.—Augie Kieckhefer of Chicago, former world champion three-cushion billiard player, tonight won the first game in the preliminary round for the national championship, defeating Charles Morin of Chicago, 50 to 23, in fifty-three innings. Kieckhefer had a high run of eight.

LEONARD WINS AGAIN.

[BY A. P. NIGHT WIRE.]

CAMDEN (N. J.) Nov. 12.—Benny Leonard, lightweight champion, defeated K. O. Laughlin of South Bethlehem in a ten-round bout tonight.

UP-COAST GRID MEN MIX TODAY

But Results of Games Have No Bearing on Title Race.

Stanford and California Football Teams Resting.

Other Interesting Scraps on Far West Schedule.

[BY A. P. NIGHT WIRE.]

SAN FRANCISCO, Nov. 12.—All four Oregon and Washington members of the Pacific Coast conference meet in football games tomorrow, but the games have no bearing on the Far Western title race, as the northerners have been eliminated by the southern teams, the University of California and Stanford.

THE SCHEDULE.

Tomorrow's games will be between the University of Washington and the University of Oregon at Eugene and the Oregon Agricultural College and Washington State College at Pullman. No games will be played tomorrow by Stanford and California, as they meet November 20 at Berkeley in their annual contest, which this year, for the first time, will decide the Coast championship and, possibly, the right to play against an eastern team at Pasadena, New Year's Day.

California has defeated both teams that play at Eugene tomorrow and Stanford both teams that play at Pullman.

Safe predictions as to the result tomorrow cannot be made, however, on past scores for this season has been featured by the upsetting of many forecasts.

AFTER NEVADA.

Outside the conference, the University of Southern California meets the University of Nevada at Los Angeles. The southerners hope to win tomorrow, as well as Thanksgiving Day, when they play Oregon, for a defeat would weaken their claims to the right to play in the Pasadena game.

Stanford and California freshmen meet in their annual contest at Stanford tomorrow. Last Saturday the California Babes defeated the University of Southern California first year men, while two weeks ago the Stanford team lost to the Southern freshmen.

Other western games tomorrow are between Willamette University and the College of Puget Sound at Tacoma, Santa Clara University and the Mare Island sailors at Santa Clara, the University of Arizona and Pomona College at Pomona and the University of Montana and Montana State College at Missoula.

GRID GAMES TO BE CONTESTED TODAY.

[BY A. P. NIGHT WIRE.]

NEW YORK, Nov. 12.—The principal games in the East tomorrow, together with the scores of 1919, where the same institutions met last season:

Yale at Princeton, 6-13.
Columbia at Cornell, did not meet.
Brown at Harvard, 0-7.
Dartmouth at Pennsylvania, 20-19.
Washington and Jefferson at Pittsburg, 6-7.
Bucknell at West Point, did not meet.
South Carolina at Annapolis, did not meet.
Rutgers at West Virginia, 7-80.
Tufts at Boston College, did not meet.
Penn State at Lehigh, 20-7.

FOOTBALL DRILL BEFORE BREAKFAST.

[BY A. P. NIGHT WIRE.]

NEW YORK, Nov. 12.—Football drill before breakfast was a novelty introduced by the busy Stevens Tech team today in preparation for its game tomorrow with the eleven from the U.S.S. Arizona. Falling of darkness so soon after classes are dismissed in the afternoon was given as the reason for the innovation.

SLANT EYES ON YALE-PRINCETON

Chief Interest Centers in Rivals' Game Today.

Many Big College Football Contests on Tap.

Cornell is Favored to Win from Columbia.

[BY A. P. NIGHT WIRE.]

NEW YORK, Nov. 12.—Chief interest in the eastern football games tomorrow is in the Yale-Princeton contest. Several other games, including the Pennsylvania - Dartmouth, Pittsburg - Washington & Jefferson, Cornell - Columbia and Harvard-Brown conflicts will all attract local attention, but the glamor of the gridiron classic at Princeton is the outstanding feature.

This is particularly true this season for the reason that Princeton enters the contest a slight favorite over Yale and with an excellent record of victories. All football form, however, is likely to go awry in the Princeton-Yale game, as has been demonstrated time and again when these ancient rivals clash.

FAST MACHINE.

Princeton, under the coaching of Roper, has undoubtedly developed a fast, well-drilled machine with an attack built around several players of individual talent and ability. Against this machine Yale will hurl an eleven of great potential football power, but which has shown little ability to take advantage of its full strength.

In the other games of the day, Dartmouth appears to have the edge on Pennsylvania as the Quakers have played erratic football all season.

Cornell is favored to win from Columbia, while Brown should give Harvard a busy afternoon if the Crimson coaches adhere to their determination to use a substitute eleven. Pittsburg and Washington & Jefferson appear to be in for a gruelling struggle, with Pittsburg holding a slight advantage. The Army and Navy teams do not fear defeat in meeting Bowdoin and Carolina, respectively.

PRINCETON GETS LIGHT WORKOUT.

[BY A. P. NIGHT WIRE.]

PRINCETON (N. J.) Nov. 12.—Only a light workout was ordered for the Princeton varsity football squad today in preparation for the annual gridiron battle with Yale tomorrow. The team was sent through its last hard signal drill of the season yesterday. Trainer Fitzpatrick said every man was in excellent condition.

Preparations are being made for one of the greatest crowds ever attending a football game here. Seats have been provided for 52,000 spectators.

SAN PEDRO IS THERE.

Redondo Beach went down to an emphatic defeat yesterday afternoon before the fighting football team of San Pedro on the latter's grounds, 55 to 0. Murdock, San Pedro right halfback, was the star of the proceedings, scoring three touchdowns and gaining yards with careless abandon.

TO PLAY SANTA BARBARA.

Otto Finley and his Cline-Cline Company baseball team will travel to Santa Barbara tomorrow and play the Channel City crew. A fast game is looked for, both teams being about evenly matched. The Cline club will have either Reiger or Tally on the mound. Finley will catch.

SCANDAL PROBE CONTINUES

New Witnesses to be Called Before Grand Jury in Local Ball Investigation.

The grand jury will attempt to find out what those wise men of baseball, the umpires, know about the throwing and fixing of games in the Coast League.

Several of the arbiters will be the next witnesses sought, it was stated by Frank Stafford, deputy District Attorney.

ISSUE SUBPOENAS.

Two subpoenas were issued yesterday, and while the identity of the men named in them is being kept secret, it is believed one of them is directed at an umpire.

Thus far in none of the various investigations has there been a taint of scandal linked with the name of an umpire, and it is believed the arbiters in this case are wanted purely as witnesses. An umpire is in a position to learn a good deal that is going on in the inside, and Mr. Stafford believes they may be able to shed some hints helpful to the investigation.

The story that a certain umpire was "wised up" that the now memorable Vernon-Salt Lake series was fixed, and advised to bet his money on the Tigers, will be investigated.

ALL INDEFINITE.

Completion of the probe is indefinite—either the jury is covering a wider range than first thought necessary or is not satisfied that it has yet struck the right lead. Mr. Stafford stated that the probe will be resumed Monday, but said the date of its close was uncertain.

"There are a number of witnesses, including several umpires, we want to question before taking final action," said Mr. Stafford.

That one series was thrown and the fixing of games by individuals was attempted and in some cases accomplished seems to be quite generally conceded in baseball circles, but it remains for the jury to prove this beyond a moral certainty.

BEFORE JURY.

Sidney Cohen, prominent fan and a friend of several players, reputed to have been present when the tossing of the Salt Lake series was discussed, appeared before the jury voluntarily yesterday. He denied having knowledge of anything irregular.

The Scandal League was yesterday strengthened by the arrival of Fred McMullin from Chicago. Fred, who is a local boy and a graduate of the Angels, was indicted by the Cook county grand jury along with seven other White Sox players, on the strength of confessions made by Cicotte, Jackson and Williams and other testimony offered before that body.

McMullin denies any connection with the alleged crooked work, and furthermore says he never had knowledge of anything being wrong with the series.

POST BONDS.

Mac was accompanied as far as Ogden, Utah, by Swede Risberg, who at that point took a short cut for San Francisco, where he expects to winter. Both of them posted bonds before leaving Chicago.

McMullin says he and Weaver, Risberg and Felsh all expect to be cleared of the charges. According to McMullin, Felsh contends that the confession claimed to have been made by him to a newspaper was given on the telephone, and that he was not at the other end of the line. In other words, he claims the confession was "phoney."

Weaver will winter in Chicago, where he has a drug store which is said to net him something like $30,000 a year.

NOT RELEASED.

McMullin, along with the other indicted players, received notice of suspension, but says he has not been released.

George Cutshaw, Pittsburg second baseman, is reported to have been recommended for the management of the Salt Lake club to succeed Ernie Johnson, who goes to the majors.

Cutshaw still is a player of major league caliber, but has reached the "veteran" stage, and one of these days must begin casting about for a minor league berth if he desires to continue in the game. Cutshaw always has been rated as a smart, heady player and probably would prove to be of managerial material.

Artisans Pile Up Big Score on L.A. High.

The fighting kids of L. A. High went down to a game defeat at the hands of the Manual Arts football team yesterday, the Artisans winning by a score of 28 to 0.

At straight football, neither team had an advantage, and the score fails to do justice to the Blue and White players, who battled desperately throughout the contest after the "breaks" had gone disheartenningly against them.

SUPERIORITY.

Manual's superiority lay in the manner in which her backs handled punts and in the clever work of her ends, who nailed Pioneer receivers of punts in their tracks for no gain time after time.

Manual scored toward the end of the first quarter, Lloyd bucking the ball over from the one-foot line.

There was no scoring in the second quarter, although the Pioneers carried the ball to the Manual eight-yard line, where a fumble set them back, and a forward pass over the line gave Manual a touchdown.

Fumbling was one of the characteristic faults of the Pioneers. A Blue and White back would make a splendid run, then drop the pill and an ever watchful Artisan would wrap his frame around it.

Led by the fighting Dennis, L. A. started the second period to pulverize the Manual Arts line to bits. The Pioneers were succeeding magnificently, Riggins, Thompson and Dennis, ripping off five, six and seven yards at a crack, when Riggins fumbled after making eight yards on a skin-tackle buck. Manual recovered on the twenty-five-yard line and Epperson, the solid guy with the boot, booted a long one out of danger.

Manual made its second touchdown when Loynd grabbed a Pioneer fumble out of the air and raced forty-five yards to a touchdown. A thirty-yard run back of a punt by Blewett, and line plunges, put the ball in a position for Young to buck it over for the third score. This came in the fourth quarter, and was followed soon after by a seventy-five-yard run by Holman, who intercepted a forward pass and galloped over the last chalk mark. Epperson kicked all of the goals.

The line-up:

Los Angeles.		Manual.
Schwerin	L.E.R.	Waltz
Anderson	L.T.R.	Larson
Ogden	L.G.R.	Rhoades
Cummings	C.	R. Blewett
Hollingsworth	R.G.L.	Trotter
Farrell	R.T.L.	Appelby
E. Cummings	R.E.L.	Allen
Dennis	Q.B.	R. Blewett
Riggins	L.H.R.	Loynd
Thompson	R.H.L.	Epperson
Riggins	F.B.	Young

Score by quarters:

Los Angeles High	0	0	0	0—0
Manual Arts High	0	7	21	0—28

Touchdowns—Riggins, Loynd, 2; Holman, Young. Goals from touchdowns, Epperson, 4.

Pasadena Lads Defeat Lincoln in Wild Game.

In their last league game of the season, Pasadena High School defeated the fast Lincoln crew in a rather wild game by a 10-to-0 score.

In the first few minutes of play, the Crown City lads had nearly everything their own way, but after they made their first touchdown, the Railsplitters tightened up and came very close to putting over a score.

BEST OF IT.

The last half was more or less a punting duel with the Bulldog center taking the best of the argument by fifteen yards, on every kick.

Lincoln made many yards around the ends, but lacked the impetus to shove the pigskin over at the critical time. On forward passes, the Lincolnites made considerable gain.

The first Pasadena score came before the game was five minutes old. A series of forward passes ascended with a few line smashes, brought the ball up to the fifteen-yard line. Then on another pass, Bud McKee crossed the goal line.

EDUCATED TOE.

In the third quarter, Babe Horrell of the victors, booted one from the twenty-five-yard line, adding three more points to the Bulldog's score.

The line-up:

Pasadena.		Lincoln.
Barnes	L.E.R.	Briggs
Orr	L.T.R.	Trostline
Bryte	L.G.R.	Marr
Horrell	C.	Sanderson
Innes	R.G.L.	Payne
Barton	R.T.L.	Jurich
Cole	R.E.L.	Parra
McKee	Q.	Bauer
Winder	L.H.R.	Morgan
Payne	R.H.L.	Dean
Woodard	F.	Thompson

Score by quarters:

Pasadena	7	0	3	0—10
Lincoln	0	0	0	0—0

Referee, Thay Leonard; umpire, Free; field judge, O'Mara.

FLY CASTING CLUB TO HOLD TOURNEY.

The Los Angeles Fly and Bait Casting Club will hold its first winter tournament tomorrow at 9 a.m. at Lincoln Park, the following are the events: Dry fly accuracy; fly accuracy; fly distance; quarter-ounce accuracy; quarter-ounce miss and out; quarter-ounce distance; bass plug casting at unknown distances.

All events will be run according to the rules of the national association. All anglers are invited to attend.

POMONA SLAPS REDLANDS.

[SPECIAL CORRESPONDENCE.]

High won the football championship of the Citrus Belt League here this afternoon, by a score of 27 to 7. For three quarters, Redlands outplayed Pomona, being credited with one earned touchdown, to one earned by Pomona. During the three quarters, Redlands made downs more consistently than Pomona, had the edge in punting, and lost only through fumbles at critical times.

Pomona was outplayed in the second quarter. She scored before the end of the quarter, when a Redlands man dropped the ball on the fifty-yard line after being tackled. The pigskin shot far out to one side and clear of all the players. Kizer, playing there, snapped up the ball and ran fifty yards. Pomona scored in the third quarter, when, with the ball on the twenty-yard line, Redlands was penalized fifteen yards for holding. Hunter took it over on the fourth down.

Wright scored in the fourth quarter on an outside kick, which none of the Redlands men attempted to handle. The last score was made by Saltenstall, who went over the line and caught a fifteen-yard forward. Pomona has beaten all teams in the league now. The line-up:

Redlands.		Pomona.
Roth	L.E.	Saltenstall
Gist	L.T.	Bayman
Elliott	L.G.	McMorran
Ball	C.	Tuttle
Rowe	R.G.	Phelps
Brown	R.T.	Cooper
Cornwall	R.E.	Metz
Sturtevant	Q.	Wright
Clock	R.H.	Stone
Hoffman	L.H.	Kizer
Rau	F.	Hunter

Substitutes—Pomona, Moore for Phelps; Redlands, Daniels for Sturtevant, C. Sturtevant for Hoffman.

Officials—Referee, Jones; umpire, Cunningham; head linesman, Dayd.

LEAGUE STANDING.

Teams—	Won.	Lost.	Pct.
Los Angeles	4	1	.800
Polytechnic	4	1	.800
Manual Arts	4	1	.800
Hollywood	3	2	.600
Pasadena	2	4	.333
Lincoln	1	4	.200
Jefferson	0	5	.000

YESTERDAY'S RESULTS.

Hollywood, 2; Polytechnic, 0.
Manual Arts, 28; Los Angeles, 0.
Pasadena, 10; Lincoln, 0.

BASEBALL PEACE DECLARED

Each Side Concedes Points and Harmony Again Reigns; Landis at Helm.

[BY A. P. NIGHT WIRE.]

CHICAGO, Nov. 12. — Peace settled over professional baseball today when the opposing factions in the reorganization of the game reached an agreement on every point at issue and thus ended a war which for five days apparently had disrupted both major leagues.

Three hours of argument and verbal battles which, although rather warm at times, never were bitter, found the magnates emerging from their council chamber arm in arm, calling each other by first names and laughingly referring to the threats each side had made a few days ago.

END COMES.

The end of the fight came when the sixteen club owners voted unanimously to make Judge Kenesaw Mountain Landis "chairman of baseball," and a committee of one to act as a final court of appeal in all matters of dispute between the two major leagues and any minor leagues which may join the majors in reorganizing the game. Judge Landis accepted the proposition, but it was stipulated that he should remain on the bench and handle both positions.

Each side in the fight made concessions to the other before an agreement was reached, but the meeting unanimously went on record as favoring "the principles of ethical control of baseball" included in the Lasker plan, which was fostered by the eight National and the Chicago, New York and Boston American League clubs and which started the fight. This plan originally was bitterly opposed by President Johnson of the American League and the Philadelphia, Washington, Cleveland, St. Louis and Detroit clubs, which sided with him.

CONCEDE POINTS.

In other matters, however, the eleven clubs favoring the Lasker plan conceded points to the five opposing it. Instead of a civilian tribunal as the governing body of baseball, Judge Landis probably will remain the final judge, although the club owners may decide later to appoint two civilian associates to act with him. If the one-man commission is retained, the president of the National League shall be a special pleader for clubs under him, and the president of the American League shall represent the clubs under him.

All matters will be taken up at joint meetings of the two leagues, where the vote will be cast by clubs. If there is a division, a vote then will be taken by leagues, each organization having one vote. If they cannot agree, the two presidents then will appear before Judge Landis and his decision will be final.

A COMPROMISE.

This arrangement is a compromise between the plans suggested by the two sides. The eleven clubs wanted the vote to be entirely by clubs, while the Johnson faction held out for a vote by leagues. The two plans were combined.

Immediate attempts will be made to bring the minor leagues into the plan.

A committee of six, three from each league, will confer with a committee of six from the minor leagues. If the minors come in they will be given the right to appoint a special pleader to appear before Judge Landis when matters involving them are considered.

Judge Landis's term is for seven years and then an election will be held by all leagues in the plan to determine who shall be commissioner. He will have power to question any player, club owner, or league president and to take any action he sees fit in all cases. The leagues agreed to sign a contract to abide by the judge's decisions regardless of what they may be.

Chicago will be headquarters for the baseball commissioners and offices will be opened here immediately.

LANDIS IS SUPREME DICTATOR.

[BY A. P. NIGHT WIRE.]

CHICAGO, Nov. 12. — Federal Judge Kenesaw Mountain Landis today accepted the chairmanship of the baseball tribunal, which will rule baseball tribunal which will the Lasker plan of reorganization and thus became the supreme dictator of the National and American leagues and any minor leagues which may join in the plan.

Judge Landis attends many ball games here and seldom misses a world's series. He enjoys analyzing the plays.

BORN IN OHIO.

Judge Landis was born in Millville, C., Nov. 20, 1866, and was named for Kenesaw Mountain, near Atlanta, Ga., where his father was wounded in the Civil War. He first became nationally prominent when he fined the Standard Oil Company $29,240,000 after forcing John D. Rockefeller to come here to testify. The decision was reversed by the Appellate Court, however.

During the World War, he presided at the famous I.W.W. trial, sentencing "Big Bill" Haywood, secretary-treasurer of the organization, and ninety-two other members to prison. Shortly afterward, an explosion in the Federal Building killed several persons, but the judge was uninjured.

He also sentenced Congressman Victor Berger to prison for alleged obstruction of the nation's war preparations.

HAS KEEN EYE.

Judge Landis drew Congressional attention shortly after the war. He found one of the lawyers appearing before him who were wearing wrist watches had not been in the service.

"Have all these wrist-watch wearers carry a statement showing which branch of the service they were in."

he ordered the clerk.

Senator Thomas of Colorado, in an address in the Senate said Judge Landis should be impeached for his order. The judge's only comment was: "Don't it beat the devil what Senators will do to pass the time away?"

IS HUMOROUS.

Judge Landis's caustic—or humorous—verbal attacks from the bench are directed at men in all stations in life. One day he scathingly denounces a corporation and the next day sympathizes with and helps some unfortunate prisoner brought before him. His favorite expression is "Take this man up to Mabie's room—the jail—or take him to room 33 and give him the easy chair."

After the meeting Judge Landis took Clark Griffith, a personal friend, over to a window.

"Grif," he said, "I'm going to tell you why I took this job. See those kids down there on the street? See that airplane propeller on the wall? Well, that explains my acceptance.

"You see, that propeller was on the plane in which my son, Maj. Reed Landis, flew while overseas. Reed and I went to one of the world's series games at Brooklyn. Outside the game were a bunch of little kids playing around. Reed turned to me and said: 'Dad, wouldn't it be a shame to have the game of these little kids broken up? Wouldn't it be awful to take baseball away from them?' Well, while you gentlemen were talking to me, I looked up at this propeller and I thought of Reed. Then thought of his remark in Brooklyn. Grif, we have got to keep baseball on a high standard for the sake of the youngsters—that's why I took the job, because I want to help."

EXPECT SOME GOOD SHOOTING SCORES.

With ideal shooting weather forecasted some keen scores are looked for tomorrow at the Los Angeles Gun Club when Fred H. Teeple, puts on a big trapshooting program. Close to seventy-five shooters have planned to compete.

The day's shooting will open with the third round of twenty-five targets, added bird handicaps on the season trophy, put up by the B. H. Dyas Company. Following this shoot the main event of the day is scheduled. It is a special fifty-target distance handicap, 16 to 21 yards, with many trophies up for the winning gunners. Added events will be miss and out and doubles shooting.

ILLINOIS FACES A REALLY HARD TEST.

[BY A. P. NIGHT WIRE.]

CHICAGO, Nov. 12.—Illinois tomorrow faces the turning point in its 1920 football schedule, for Coach Zuppke's men must defeat Wisconsin, one of the strongest elevens in the western conference, in order to meet Ohio State the following Saturday with a clean slate in the battle which will decide the Big Ten championship. Chicago battles Michigan at Ann Arbor for the first time since 1904 and Purdue plays Northwestern at Evanston in other conference games.

The Illinois-Wisconsin game will be at Madison, giving Wisconsin the advantage of playing on its home field. Indiana goes out of the conference to play Notre Dame, while Ohio State is idle.

Ohio State and Illinois are each undefeated, with four victories, while Wisconsin has lost to Ohio State.

Hollywood Grid Outfit Spring Neat Seri

Fred Johnson's [illegible] out at Hollywood [illegible] entire community [illegible] noon by defeating the [illegible] ing Poly eleven, 1 to 0. [illegible] himself, claims that [illegible] tonished at all but [illegible] midnight show that he is [illegible] by himself.

Polytechnic had gone [illegible] season without a [illegible] marked up against it and [illegible] ing looked on as [illegible] championship stuff. The [illegible] received yesterday, however, [illegible] the Washington-street [illegible] level with several others in [illegible] high school race.

The game yesterday [illegible] veloped into a pounding [illegible] Dorsey of Hollywood [illegible] deback of Poly all the way. [illegible] On a great many of the [illegible] changes the Polytechnic [illegible] ground. Slight superiority [illegible] Hollywood line accounted [illegible] small score that was finally [illegible] up.

LONELY SCORE.

In the first quarter Poly [illegible] through the Poly defense, [illegible] blocked one of Cuddeback's [illegible] The ball bounded back of [illegible] posts, and Cuddeback scooped [illegible] and fell on it. Several Holly- [illegible] players then fell on Cuddeback [illegible] a safety resulted. Hollywood [illegible] Poly 0.

From then on until the [illegible] the game there was [illegible] and rushing but no score. [illegible] Hollywood had the ball [illegible] dangerous positions, [illegible] but never managed to get [illegible] the line. Poly spurted in [illegible] quarter and worked to [illegible] toward the Foothill goal, [illegible] ing defense made [illegible] possible.

The game was [illegible] and hardest fought this [illegible]

The line-ups:

Polytechnic.		Hollywood.
Vosberg	L.E.R.	[illegible]
Johnston	L.T.R.	[illegible]
Mahan	L.G.R.	[illegible]
Eckardt	C.	[illegible]
Merrick	R.G.L.	[illegible]
Houck	R.T.L.	[illegible]
Timmons	R.E.L.	[illegible]
Solomon	Q.B.	[illegible]
Cuddeback	L.H.R.	[illegible]
Anderson	R.H.L.	[illegible]
Kivlehr	F.B.	[illegible]

OCCIDENTAL FROSH TO MEET CAL T[illegible]

TWO GRID SQUADS WILL FINISH PRELIMINARY [illegible] GAME, NOVEMBER [illegible]

The Occidental College [illegible] will tangle with the freshman [illegible] fornia Tech in a preliminary [illegible] big Occidental-Pomona [illegible] game on Patterson Field, [illegible] 20.

The Tiger frosh are [illegible] house afire after a rather [illegible] and have been cleaning up a [illegible] great deal of regularity on [illegible] early season defeat by Manual. [illegible] Incidentally they are [illegible] peeved by the reports which [illegible] a week ago, that they were [illegible] by Loyola College.

The team boasts, by [illegible] the third-stringers alone, a [illegible] same day the real frosh [illegible] cleaning up on the freshmen [illegible] University of California [illegible] ern branch, 16 to 0. [illegible] Tiger freshmen will [illegible] will have cinched [illegible] frosh title. Pomona [illegible] to play them. Shoemaker, [illegible] Willett and Renton are the [illegible] the aggression.

WANTED

DEALER FOR HIGH GRADE LINE OF CARS IN RICH SUBURBAN TERRITORY

For particulars address D.A.O., Box 178, Los Angeles Times

Do you know that today you can buy a LOCOMOBILE for

$8300 FORMER PRICE $9650

Delivered in California

The price goes up after January first unless manufacturing costs come down.

LOCOMOBILE

The best built car in AMERICA

LOCOMOBILE COMPANY

PICO AT FIGUEROA STREET, LOS ANGELES

The

"Three and a [illegible] and resources of A[illegible] able in their own [illegible] and to the rebuilding [illegible]

"Our resources [illegible]

"We must not [illegible] death, in the form [illegible] less ones this winter [illegible] help. . . .

"This is a char[illegible] can not fail in her [illegible]

"Twenty-three [illegible] delay, and remember [illegible] Commission for Relief [illegible] I come to you again."

From a letter to The Literary

In immediate respo[illegible] published in The Li[illegible]

WHEN JESUS [illegible] nearly two t[illegible] mankind, his [illegible] fere with the mater[illegible] that period, notably [illegible] cided to dispose of [illegible] his soldiers with ord[illegible] years old and unde[illegible] most atrocious crime[illegible] committed up to tha[illegible] through all the ages[illegible] painters have picture[illegible]

Today passing in[illegible] the windows of our [illegible] and happyland, are [illegible] less children, the inn[illegible] that has ever afflicte[illegible] we gaze in the dire[illegible] eyes must stretch [illegible] ocean, we still can [illegible] them, if we wish to [illegible] ing the tragic appea[illegible] tiny arms stretched o[illegible] looking into our soul[illegible] perish." And if we [illegible] three and a half mil[illegible] if we close our eyes [illegible] of duty, we shall be [illegible] of the innocents" as w[illegible] years ago.

In these lands, s[illegible] tragedies too deep fo[illegible] ing is being written g[illegible] gone by. The mind [illegible] from a constant recit[illegible] is difficult to believe t[illegible]

And so, when w[illegible] Hoover telling us that [illegible] in the form of hung[illegible] 3,500,000 helpless ch[illegible] the hot blood surged [illegible] our imperative duty [illegible] given us to aid this n[illegible] tinuing the work of s[illegible] has devoted unsparing[illegible] fice, his tremendous en[illegible] during the past six y[illegible] American colleagues [illegible] of dollars of relief fu[illegible]

President-E[illegible]

In the midst of the [illegible] following telegram [illegible]

THE LITERAR[illegible]

I have jus[illegible] of the Great W[illegible] children, I wan[illegible] sympathy and [illegible]

Make all checks paya[illegible] Literary Digest will b[illegible] Feeding, THE LITER[illegible]

VEMBER 18, 1920.—[PART ...

nds With Bang

RED
rmony

Hollywood Grid Outfit Springs a Neat Sensation

Fred Johnson's football ... out at Hollywood astonished ... entire community yesterday ... noon by defeating the league-... ing Poly eleven, 7 to 6. Johnson himself, claims that he wasn't ... tonished at all but returns ... midnight show that he is in a ... by himself.

Polytechnic had gone through ... season without a defeat ... marked up against it and was ... ing looked on as sure-... championship stuff. The ... received yesterday, however, ... the Washington-street crowd ... level with several others in the ... high school race.

The game yesterday rapidly ... veloped into a punting duel ... Dorsey of Hollywood shading ... deback of Poly all the way ... On a great many of the ... changes the Foothillers ... ground. Slight superiority ... Hollywood line accounted for ... small score that was finally ... up.

LONELY SCORE.

In the first quarter Pallor ... through the Poly defense ... blocked one of Cuddenback's ... The ball bounded back of the ... posts, and Cuddeback ceased ... and fell on it. Several Holly... players then fell on Cuddeback ... a safety resulted. Hollywood ... Poly 0.

From then on until the ... the game there was more ... and rushing but no more ... Hollywood had the ball ... dangerous positions, several ... but never managed to get it ... the line. Poly spurted in the ... quarter and worked its way ... toward the Foothill goal, but ... ing defense made touchdown ... possible.

The game was one of the ... and hardest fought this year.

The line-ups:

Poly		Hollywood
Vanderet	L.E.R.	
Johnston	L.T.R.	
Mahan	L.G.R.	
Schmidt	C.	
Merrick	R.G.L.	
Rieck	R.T.L.	
Timmons	R.E.L.	
Johnson	Q.B.	
Cuddeback	L.H.R.	
Anderson	R.H.L.	
Ainsley	F.B.	

OCCIDENTAL FROSH TO MEET CAL. TEC

TWO GRID SQUADS WILL FINISH PRELIMINARY TO BIG GAME, NOVEMBER 25.

The Occidental College frosh will tangle with the frosh of California Tech in a preliminary to the big Occidental-Pomona game on Patterson Field, Nov... 20.

The Tiger frosh are going ... house afire after a rather ... and have been cleaning up ... great deal of regularity ... early season defeat by Manual ... Incidentally they are ... peeved by the reports which ... a week ago, that they were ... by Loyola College.

The team beaten by Loyola ... the third-string subs, and ... same day, the real frosh eleven ... cleaning up on the freshmen of ... University of California ... ern branch, 18 to 6. ... Tiger freshmen win on the 20th ... will have cinched the coast ... frosh title. Pomona having ... to play them. Spangler, ... Willett and Renlus are the ... the aggregation.

VERNON
Dancing
The ONE Bright Spot
Cabaret

a quick trip to quaint TIJUANA

v that today you can
OMOBILE for
FORMER PRICE
$9650
...ured in California
...es up after January
...manufacturing costs
OMOBILE
...lt car in AMERICA
...OBILE COMPANY
...OA STREET, LOS ANGELES

The Slaughter of the Innocents

"Three and a half million children call to the heart and resources of America for these daily supplies, not available in their own countries, that are vital to their survival and to the rebuilding of their physical well-being.

"Our resources will be exhausted in January.

"We must not step aside and permit the specter of death, in the form of hunger and cold, to haunt these helpless ones this winter, yet we can not continue without help. . . .

"This is a charge on the American heart, and America can not fail in her solicitude for these little ones.

"Twenty-three million dollars must be raised without delay, and remembering the new heart you put into the Commission for Relief in Belgium in the dark hours of 1916, I come to you again."

(Signed) HERBERT HOOVER.

From a letter to The Literary Digest.

In immediate response the following editorial was published in The Literary Digest of Oct. 30th:

WHEN JESUS CHRIST came upon the earth, nearly two thousand years ago, to save all mankind, his mere coming seemed to interfere with the material interests of a few people of that period, notably King Herod, who promptly decided to dispose of this "interloper," and sent forth his soldiers with orders to slay all the children of two years old and under. Thus was consummated the most atrocious crime against innocent childhood ever committed up to that time. It has come down to us through all the ages in song and story, and master painters have pictured it on marvelous canvases.

Today passing in review, as we look out through the windows of our comfortable homes in this great and happy land, are three and a half millions of helpless children, the innocent victims of the greatest war that has ever afflicted humanity. It matters not, as we gaze in the direction of these children, that our eyes must stretch across three thousand miles of ocean, we still can **see** them and we still can **hear** them, if we wish to do so; and we can not help hearing the tragic appeal in their voices and seeing their tiny arms stretched out to us, and their searching eyes looking into our souls, as they say, "Help us, or we perish." And if we fail to listen to this great call of three and a half millions of God's helpless children; if we close our eyes and ears to this great demand of duty, we shall be just as guilty of the "slaughter of the innocents" as was Herod, nearly two thousand years ago.

In these lands, swept by death and filled with tragedies too deep for tears, a sum of human suffering is being written greater perhaps than for all ages gone by. The mind grows numb and the heart sick from a constant recital of tales of such tragedy as it is difficult to believe the twentieth century could hold.

And so, when we received a letter from Mr. Hoover telling us that America must not allow death in the form of hunger and cold to come to these 3,500,000 helpless children our soul was stirred and the hot blood surged up in our heart. We felt it was our imperative duty to use all the power God has given us to aid this noble-hearted American in continuing the work of saving human lives to which he has devoted unsparingly, and at great personal sacrifice, his tremendous energy and administrative genius during the past six years, in which time he and his American colleagues have administered two billions of dollars of relief funds from all parts of the world with a total overhead expense of only three-eighths of one per cent, with no remuneration to the American directors. Now he asks us all to help save the children who are in imminent danger of starvation this coming winter.

There they are, in the midst of wrecked homes, and farms, and factories; in cities crowded with masses of refugees without sustaining food for children, through the destruction of live stock; seeds for planting, raw materials, tools, and machinery gone; great areas with everything burned, or looted, or smashed; vast unemployment for workers; no means of subsistence; a land of economic ruin, of mutilated life, and lingering death; and in the midst of it all —the little children.

In long lines they are waiting at the American food-kitchens. Will the food be there for them? Will they be turned away? There are no happy, healthy faces in those long lines—not one. You have seen rags and barefooted children, but never so many little boys and girls literally dressed in tatters. Soon it will be very cold, and for those bare little feet and legs and arms there is nothing at home to put on.

Hollow faces and shrunken bodies are so common that their real condition does not become evident until we inquire more closely, and then we find that most of them are from one to five years back in their growth. Children of eight years old have not reached the normal size of two and a half. They are just learning to stand alone. Others almost as old can not yet stand on their feet. Their arms, and legs, and spines, and chests are twisted and warped. The flesh and skin are shriveled on their bones. It is surprising that life can still exist there. If they can have food they will gradually regain their health and strength, but with most of them it is a question of now or never. Starvation and tuberculosis will not wait.

In Poland alone a million five hundred thousand such children must be cared for. In Latvia and Esthonia the people are living mostly on a diet made from potato-flour, oat-flour, and sawdust. In Czecho-Slovakia, in Hungary, in Austria, and in other countries of central and southeastern Europe, two millions more are in dire need of food; and who stops to ask regarding creed, or race, or nationality when a little child is starving? Children are just children the world over, and the great American heart is big enough to care for them all.

But the appeal now is not for all. The three and a half millions of children in immediate danger of starvation, if this organization fails, who **must** have food at once, are only a fraction of the total number. The hungry children of those destitute countries have been examined by competent physicians, and only those whose wasted little bodies are reduced to the minimum weight, and whose endurance of hunger has reached the end which merges into actual starvation, are admitted to the American kitchens and given **one meal a day.** It is hard to turn away thousands of hungry boys and girls—to hear them ask, pleadingly, "Do I weigh too much?" "Am I not thin enough?" "Can't I come any more?" But this restricting of food to the extreme cases is compulsory, because there isn't enough for all.

And these neediest ones can not reach the kitchens through the cold winds and the snow barefooted and in the pitiful rags which form only a partial covering for their bodies. They must have clothes. Each outfit consists of one pair of warm woolen stockings, one pair of boots, and a little overcoat. This one meal a day, and these boots, stockings, and little coats can be supplied **only if we give them.** If we do not, the slaughter of the innocents by cold and starvation will be appalling.

Among the more than two million men and women who will read this page there is not one—there can not be a single one—whose heart will not respond gladly and eagerly to the challenge of this great need. We are asked, **you** with us, to co-operate with Mr. Hoover in raising twenty-three million dollars to feed and clothe these children and save them from death this winter. It can be done. It shall be done! THE LITERARY DIGEST knows its readers and the deep earnestness, the quick sympathy, the great-hearted generosity they always show when any real human need calls to them. You have never been called upon in vain. We are counting on you now with a great confidence. We know, also, how truly you represent the American spirit, which beats in the hearts of a hundred and three millions more in this big land of plenty, a spirit which leaps ready at every such call, and is never weary in well-doing. We are not a hermit nation, isolated from the world, when suffering and want cry out to us from anywhere under the sun. A great, a beautiful, and heart-sustaining hope supports these stricken people—**America will come to their relief.** For in the far places of the earth, where famine stalks, one name and one alone is synonymous with rescue and hope—and that name is America.

The small individual unit of ten dollars will provide the coat and boots and stockings and one meal a day for one child this winter. We urge our readers —we urge **every one** whose eyes are on these words—to give quickly as many of these units as possible, **to buy for themselves that precious and priceless thing, the life of a little child**—as many of them as they can, and every one will be a shining star in an eternal crown. It was the Divine Love of little children, who came to earth as a little child, and who reigns now as the King of Glory, who said, "Inasmuch as ye have done it unto one of the least of these, ye have done it unto me." He does not forget, nor fail to reward.

So deeply do we ourselves feel the urgency of this great need, knowing all the facts, that we should feel a heavy burden of guilt if we did not go beyond anything we have felt possible heretofore in order to save these innocent children from suffering and death. Therefore, THE LITERARY DIGEST will start this fund with the sum of $25,000 to feed and clothe twenty-five hundred little boys and girls this winter. What an inspiration it will be to all of us—what an inspiration **and example** to many thousands who may be uncertain how much to give—if in the very first week there shall be a great shower of checks for $1000, for $5000, for $10,000, as well as a deluge of smaller amounts, to send the fund rolling on toward the necessary twenty-three millions. Let us all see again what the father's heart is like in this great rich land of America. Let us have again a wondrous revelation of the heart of American motherhood. Let us have a great outpouring of love and helpfulness in the name of Him who said, "Feed my lambs!"

President-Elect Harding, in a Great-Hearted Response, Sets an Example for all Americans

In the midst of the flood of telegrams, telephone calls and election returns pouring in upon him from every part of the United States, Mr. Harding turned from it all to write and dispatch the following telegram from his home:

THE LITERARY DIGEST, NEW YORK CITY:— Marion, Ohio, November 4, 1920.

I have just now read your splendid appeal to the people of America in behalf of three and a half millions of unfortunate children in Central and Southeastern Europe who are the helpless victims of the Great War. Because such a movement for relief reveals the true heart of America, because it bespeaks an American desire to play a great people's part in relieving and restoring God's own children, I want to commend and support your noble undertaking. In seeking God's blessing for ourselves I am sure He will bless us the more abundantly if we share our good fortune in acts of sympathy and human fellowship. I wish you a success which will reveal anew the unselfishness of our great people. I am forwarding you my check for two thousand five hundred dollars by mail today.

(Signed) WARREN G. HARDING.

Make all checks payable to "The Liter ary Digest Child-Feeding Fund" and mail them direct to The Literary Digest. Every remittance will be acknowledged, and the Literary Digest will be responsible for every dollar contributed, to see that it goes, without one penny deducted, to the purpose for which it is given. Address, Child-Feeding, THE LITERARY DIGEST, 354-360 Fourth Avenue, New York.

NEWS ITEM

Eastern dispatch states $15,000,000 worth of new rolling stock is being completed for delivery to the Santa Fe Railway; 50 locomotives, 2000 refrigerator cars and 500 coal cars are included.

Railroad Securities

The recent decline has placed many active railroad issues in what appears to be a very attractive position. Those interested in the future of the rails should read our booklet, "Railroads of the United States." A copy of this publication will be sent free, upon request.

Private Wire Service with San Francisco, New York and Other Markets.

For Information, call 60151, Station 5. For Quotations call 60151, Station 6. *"Prompt and Efficient Service."*

A. W. COOTE

Stock and Bond Broker
Member
Los Angeles Stock Exchange
San Francisco Stock Exchange
Chicago Board of Trade
614 South Spring Street.
Phones: 60151 and Main 4117.
Branches: 6716 Hollywood Blvd., Phone 771870; and 237 East First St., Long Beach, Cal.

WE OWN AND OFFER:
Imperial Irrigation District Serial Gold 5½% Bonds

Due serially 1925 to 1934.
Exempt from taxation as personal property in California.
Exempt from all income taxes.
The tax lien which secures these bonds ranks ahead of first mortgages in this district, including mortgages securing Federal Land Bank Loans.
Legal Investment for California Savings Banks and Trust Funds.

Prices to Yield 5.25%.
Call, Write, Phone for Details.

Howard G. Rath Company
Established 1910
INVESTMENT SECURITIES
Members L. A. Stock Exchange
510 Security Bldg., Los Angeles
Telephone 60056

Stocks or Bonds?

Which to buy depends entirely upon your requirements. In making your decision it is possible that we may be of assistance. Our services are at your disposal.

Correspondence Invited.

Jno. O. Knight & Co.
Stocks — Bonds
411-414 Van Nuys Bldg.
Members Telephone
Los Angeles Exchange 16234
Stock Exchange

UNION OIL
(of California)

A complete unit in the oil business. Union Oil Company's oil land holdings constitute an asset with truly wonderful potentiality. Its California production, 6,000 to 7,000 barrels in nine months was 6,375,000 barrels.

Its first new well in Mexico came in on Aug. 7, 1920, and produced about 2,500 barrels of oil to Sept. 30th, bringing total production for the nine months up to 4,375,000, an increase of about 1,875,000.

The Company has 47 strings of tools busy in California, Texas, Wyoming and Mexico, and from all of the above will no doubt show increased earnings for 1920.

ARONSON & CO.
H. W. Hellman Building,
Los Angeles.
Telephone Broadway 8780.

FREE FROM California Property Tax

8% Return on a Conservative Investment

Call or Write for Descriptive Circular

STEPHENS & COMPANY
521 South Spring Street
Los Angeles.
Telephone, Broadway 877-878-879.

FREE!

A comprehensive booklet on America's coming great industry.

SHALE

Shale offers an investment opportunity unparalleled in industrial history. No speculation—no gamble.
Investigate before investing. Write for free booklet today.

GRANVILLE DUNNE CO., Inc.
FINANCIAL BROKERS
344-350 Phelan Building
SAN FRANCISCO

Guaranty TRUST & SAVINGS **Bank**
BROADWAY—T. J. HAY—COMMERCIAL
BONDS Phone 10312
SPRING and SEVENTH

DAILY TRADE TALK.

Woolwine Sees Lower Living Costs; Price Trends; Bear Market.

BY CHAPIN HALL.

That the country is at last facing a definite decline in living costs and that a general period of readjustment in the production and distribution of commodities is at hand, is the opinion expressed yesterday by W. D. Woolwine, vice-president of the Merchants' National Bank, who has just returned from an extensive tour of the industrial and financial districts of the Eastern and Southern States.

Mr. Woolwine states that, judging from present indications, the entire change from an abnormal plane of living conditions to a more substantial and constructive economic foundation, will be reached by the country through an orderly process. Following are the principal points brought out by the banker's analysis of the situation.

An orderly system of calling loans, from the Federal Reserve through the larger banks and down to the small bank and individual borrower, is under way. This is compelling a systematic liquidation of stocks now on hand, which were produced under the higher cost levels.

"Such stocks will be almost simultaneously replaced by commodities produced under the falling costs of production. It has been evident for some time that the people, as a whole, have determined that prices shall come down. This is reflected in a diminishing demand for certain lines of essentials as well as unessentials. Some factories in the East have been compelled to temporarily curtail production.

"Labor, realizing that unprecedented high wages have been important in advancing production costs, has volunteered, in many instances, to stand for a reduction in wages if the factories will keep open. It is quite generally apparent that both the employer and the employee realize that concessions must be made on both sides of the issue and it is this co-operative feeling that indicates an orderly readjustment of the problem."

NEW CERTIFICATES

New issue of United States Treasury certificates, already described in Trade Talk, will become effective on Monday. Applications were received yesterday in liberal volume at the branch Federal Reserve bank here, as well as by member banks throughout the city and district.

The certificates will be known as Series D-1921, bearing interest from Nov. 15, 1920, payable May 16, 1921, with interest at the rate of 3 4-4 per cent per annum, semi-annually. They do not bear the circulation privilege, and will not be accepted in payment of taxes. There seemed little reason to doubt yesterday that the issue would be oversubscribed and the books closed at an early date.

PRICE OF HATS.

A lively controversy has been raging between a trade publication and an eastern hatter, which leads one to the pious hope that by the time the flowers are blooming in the spring, tra, la, we may be able to purchase our summer kelly on a peace rather than a war basis.

It appears that the trade publication averred that fur was selling at the highest price on record, $11 a pound. The dealer offered to show the editor where any amount of the commodity could be bought for $7.50 a pound.

Then he rubbed it in by submitting the official figures of a large hat manufacturer, showing net profits, after taxes, for the first five and a half months of this year, considerably larger than for the whole year of 1919 and more than double those of the whole year of 1918.

Los Angeles hatters say they are only making a legitimate profit, and that the profiteering, if there is any, is at the manufacturing end of the line; that they welcome exposure of this character, and have faith in early price reductions.

PENDULUM STUCK?

Is the pendulum which ticked off record increases in the price of tobacco a year ago stuck? If it isn't, why does it not come back? These questions are being asked by users of the soothing plant, when they read of huge tobacco crops and low prices being paid the grower. True, there have been a few slight cuts in the retail price of a few of the less well-known brands, but the market is a long, lazy ways from being back on a prewar basis, or even on the footing it held two years ago.

Last year North Carolina produced 310,000,000 pounds of tobacco and sold the crop at an average of 43.6 cents per pound. This year the crop is 382,000,000 pounds and the average price 26.42 cents.

The tobacco crop of the United States is 90,000,000 pounds greater than it was in 1919. Export demand is very much reduced. France is taking no tobacco at all from us this year. And the consumer is wondering what justification there is for present prices of his favorite brand of cigar, cigarette or leaf.

FOREIGN EXCHANGE RULES.

SERBO-CROAT-SLOVENE STATE
The control of exchange in this country is based on the decree of July 1, 1919, which provides:

(a) A central clearing house is established for the regulation of foreign exchanges, which is composed of delegates of the Ministries of Finance, Commerce and Industry, of the Chamber of Commerce and the National Bank.

(b) All exporters are obliged to hand over all foreign exchange received from the sale of goods abroad to this clearing house, from which the equivalent in domestic currency is received.

(c) Further, as a pledge of good faith, an exporter before receiving an Export License must deposit 20 per cent of the estimated value of the export as security.

(d) Foreign bills obtained by the clearing house are sold only to persons who can prove that they are importing machinery, raw materials or other necessary articles.

LINEN TO BE CHEAPER.

Lower-priced linen is in prospect for the Los Angeles trade. Importers are said to be revising their prices downward. Conditions in Belfast, where most of the imported linen comes from, are reported bad, and the mills working on short time.

OIL CONVENTION.

A convention of prime importance to California oil men and to the industry at large will be held in Washington, beginning next Wednesday. It is the meeting of the American Petroleum Institute, and the delegates, which will be present from every oil producing center in the United States and from twenty-one foreign countries, will discuss the petroleum problems in their national and international aspects. Valuable data and information are expected as to the probable future of the industry in view of the increasing consumption.

CHECKING UP SUBS.

Gradually the work of checking up the subtreasuries of the United States scattered throughout the country is going on. Boston has been visited by the auditors, followed by Chicago and Philadelphia, orders to discontinue their operation following shortly after the inspection. San Francisco will soon come beneath the ax. All must be closed by July 1. The Federal reserve banks will act as fiscal agents for the United States and handle exchanges of currency and coin, pursuant to the rules laid down by the department.

SERVICE AT COST.

The latest city to adopt the service at cost plan for its traction lines is Toledo, which has been a storm center for years. This plan provides for a rate of fare which will provide for the adequate operation and maintenance of the system, plus a fair return to the stockholders and the stabilising of bond issues. The fare is subject to frequent revision to meet changing economic conditions. The Toledo vote against municipal ownership and in favor of the service at cost franchise was about three to one.

LOS ANGELES STOCKS.

It was a typical morning after the night before, and besides the New York market was what a trader expressively called "all shot to pieces." Sales volume was light and prices were away off. The slump ranged all the way from ⅛ to 6 points. The entire list, with scattering exceptions, was more or less affected. In a few issues there was some shifting from one foot to the other, giving a more or less good imitation of something doing. As a matter of fact, it was a disorganized, timid market, from which the public recoiled. It was a sympathetic market, and that covers the only apparent reason for the condition except the time-worn excuse of the day after.

The oils were especially hard hit. Associated sold down to 107⅜, 2¼ points below Wednesday's close. General Petroleum dropped 1¼ points. Mascot 2 points. Delaware Union was fairly active and only lost ¼ point. Republic and Union displayed excellent resistant powers, everything considered, and United only lost ⅛ point in the fracas.

Mines were little better off than the oils. United Eastern was on the skids and through a series of sales declined 5½ points. Tellurides were down 3 points and Tom Reed 2 points.

In the industrials even Edison common, which has been up and coming for several days, felt the tug, and sold from a Wednesday price of $89 down to 87¾. Liberty Bonds were weaker. It was a selling market, and the bears had a great time.

NEW MUNICIPALS.

Several important bond sales are scheduled for early next week. Monday morning, at the Hall of Records, $1,000,000 Los Angeles High School and $1,000,000 Los Angeles city school district 5½ per cent bonds, maturing from 1921 to 1960, will be sold. A sale of $250,000 Bonita Union High School district bonds is also scheduled for Monday.

BUSINESS BRIEFS.

Fall in the grain market, recovery in cotton options, renewed weakness in foreign exchange and an irregular stock market were the day's features in Wall street.

Credit outlook declared optimistic in financial circles. One authority says: "Danger to money market is over. We have passed the peak of demands, and may now expect a decided easing in credits.

Ajax Tire and Rubber Company announces price reductions ranging from 10 to 15 per cent, effective November 15.

Packard Motor Car Company, in year enued August 31, earned $4.51 a share on the par value of $10 common against $41.15 a share on the par of $100 the preceding year.

Average price of twenty industrials, 93.95, a decline of .07 per cent. Twenty rails, 81.99, a decline of .11 per cent.

NEW YORK GRAIN MARKET.

[BY A. P. DAY WIRE.]

NEW YORK, Nov. 12.—Wheat, spot, weak; No. 2 red and No. 2 hard 2.02 spot c.i.f. track New York, and No. 2 mixed durum, 2.00 c.i.f., to arrive.

Corn, spot, easy; No. 2 yellow, 1.08, and No. 2 mixed, 1.06½ c.i.f. New York, ten-day shipments.

Oats, spot, easier; No. 1 white 64.

LATEST PRICES ON BUTTER AND EGGS.

LOS ANGELES, Nov. 12.—Butter, creamery extras, Produce Exchange closing price, 60. Eggs, cases included, fresh extras, Produce Exchange closing price, 58; case count, Produce Exchange closing price, 56; pullets, Produce Exchange closing price, 76; pewee pullets, Produce Exchange closing price, 59. Cheese, California flats, 28@30.

SAN FRANCISCO, Nov. 12.—Butter, extras, 58; prime firsts, 56. Eggs, undersized pullets, 70. Cheese, fancy flats, 31½.

NEW YORK, Nov. 12.—Butter firm; creamery, higher than extras, 65½@66; extras, 64½@65; firsts (88 to 91-score,) 63@63. Eggs steady, unchanged. Cheese firm; State whole milk twins, held specials, 27½@28; do., average run, 24@25; others unchanged.

CHICAGO, Nov. 12.—Butter firm; creamery, 40@62. Eggs higher; receipts, 1871 cases; firsts, 67@68; ordinary firsts, 59@61; at mark, cases included, 57@64; standards, 69@70; storage packed firsts, 70½@71; refrigerator firsts, 51½@52½.

FINANCIAL.

OFFICE OF THE TIMES.
Los Angeles, Nov. 13, 1920.

Bank clearings yesterday were $17,063,377.74, an increase of $5,297,914.06, as compared with corresponding day in 1919.

	1920	1919	
Monday	$14,444,748.68	$9,041,685.96	$5,858,302.32
Tuesday	13,977,345.64	Holiday	4,488,945.29
Wed'day	12,686,857.51	12,554,474.40	6,021,960.96
Thursday	Holiday		
Friday	17,063,377.74	11,795,468.58	6,035,589.79

LOCAL STOCK EXCHANGE.

[Following were the closing prices and sales, as posted yesterday at the Stock Exchange, Ground floor, I. W. Hellman Building.]

BANK LIST.

	Bid.	Asked.
Citizens' National Bank	$274.00	
Commercial National	207.50	$225.00
Farmers' & Mer. Nat'onal	305.00	350.00
First Nat'onal	450.00	475.00
Guaranty Tr. & Sav.	210.00	240.00
Home & Hibernian Bank	255.00	262.50
Merchants' National	195.00	
Security Tr. & Sav. Bank	285.00	290.00
Union Bank & Trust Co.	135.00	145.00
U. S. National Bank	160.00	

BOND LIST.

(With Accrued Interest.)

	Bid.	Asked.
Associated Oil Co.	96½	100
Edison Elec. Co., 1st M.	94½	96½
Edison Elec. Co., old issue	90	
Home Telephone Co.	93	94
Home Tel. Co., 1st Refg.	78	85
Hunsaker Pipe Line	99	
L. A. Electric Co.	90	
L. A. Pac. Ry., 1st Refg.	66	70
L. A. & Pasadena Elec. Ry.		85
L. A. Railway Co.	70	75
L. A. R. R. Corp. 5s	60	
Mission Transit R. R. Co.	66	
Pacific Electric Ry. Co.		75
Pac. Light & Power Co.	93	95
Pacific L. & P. Gtd.	87	
Palmer Union Oil	70	75
Pred. Transportation Co.	97	
Union Oil Co.	98½	
Union Transportation Co.	94½	
Whittier Home T. & T. Co.	90	

INDUSTRIAL LIST.

	Bid.	Asked.
California Delta Farms	$ 41.00	$ 45.00
California Hospital	60.00	
California Packing com.	67.00	
Consolidated Realty Co.	72.50	
Globe Gr. & Mill com.	97.00	
Globe Gr. & Mill Co.	98.50	102.50
Goodyear T. & R. pfd.	78.00	80.00
Goodyear Textile Mills	75.00	79.00
L. A. Athletic Club	8.00	12.00
L. A. Brewing Co.	90.00	
L. A. Investment Co.		90
Occidental Life	128.00	
San Joaquin L. & P. pfd.	71.00	75.00
S. Joaquin L. & P. Com.	10.00	
S. Cal. Edison pfd.	85.00	
S. Cal. Edison com.	87.00	92.00
S. Cal. Iron & Steel Co.	50.00	
Title I. & Tr. Co.	210.00	97.35
Union Sugar Co.	36.50	

OIL LIST.

	Bid.	Asked.
Amalgamated Oil	$ 78.00	$ 85.00
Arg-ican Crude Oil	.20	.22
Associated Oil	107.00	107.75
Brookshire Oil	.48	
Central	1.10	1.12½
Coal Dental Oil	.09	.12
Fullerton Oil		3.00
Gen. Pet. pfd.	95.00	
Gen. Pet. com.	126.25	127.00
Jade Oil Co.		.13
Lake View Oil & R.	1.10	
Mascot Oil Co.	1.50	1.56½
Midway Northern	.55	.60
Mt. Diablo	1.00	1.40
Nat. Pac. Oil Co.	.12	.12½
New Penn. P. Co.	.25	.50
Orenda Land	.50	.60
Palmer Union pfd.	.27	.29
Premier Oil Co.	.35	.40
Republic Pet. Co.	32½	33
Rice Ranch Co.	1.35	
Union	176.00	
Union Oil of Delaware	25.87½	26.25
United Oil Co.	.58½	.60
Victor Oil	.07	
White Star Oil Co.	.07¾	

MINING LIST.

	Bid.	Asked.
Dalman District—		
Arizona Tom Reef	.08	$ .10
Adams Mining	.01	.02
Argo Mines	.10	.15
Big Jim	.03½	.03½
Boundary Cone	.01	.02½
Gold Crest	.25	.30
Gold Ore	.04½	.04½
Los nguton Arizona Mining	.13½	.35
Lucky Boy	.02	.04
Nellie Mining		.05
Oatman United	.02	.02½
Esmeralde	.04½	.04½
Telluride	.26½	.27
Tom Reed	1.88	1.90
United Eastern	2.70	2.72½
Other Districts—		
Boss Gold Mining	.05	.07
Cons. Mines		.01½
Gold Reef	.02	.02½
Hecla Mining	4.75	5.00
Natomas Co.	5.00	
Ore Adage	.03	.04
Richmond	.09	.10
Virginia Louise	.02	.04
Yellow Pine	.50	1.00

SALES.

Morning session: 10 Associated Oil, $ 10, at 107.62½; 10 do., $ 10, at 107.50; 10 do., at 107.00; 10 do., at 107.12½; 20 do., at 107.50; 20 do., at 107.00; 10 do., at 106.87½; 1000 Big Jim Cons. Mining at .03½; 2000 Gold Crest Mining at .25; 1000 Ore Min ng at .04½; 1000 do. at .04¾; 5 Goodyear pfd. at 79.00; 32 Globe Gr. & M. com. at 97.00; 10 do., at 98.00; 1 Goodyear T. & R. pfd. at 78.00; 1 Home Tel. Co., 1st Refg., $100 2nd Liberty Loan 4s, 1917, at 85½; $ 1000 2nd Liberty Loan Conv. 4¼s, 1927, at 87.30; $ 1000 do. at 87; 11 $1000 2nd Liberty Loan 4¼s 1938, at 86½; 5 $100 do. at 86¾; 1 $50 do. at 86½; 9 $500 4th Liberty Loan 4¼s at 87; $1000 do. at 87¼; 16 $100 do. at 87; 1 $1000 do. at 87¼; 1 $100 Victory Bonds at 98; 2 $50 do. at 98; 1 $1000 do., 98¼; 1 $100 do., 98¼; 1 $50 do. at 98; 2 at 1.10; 1150 B. A. Investment at .80; 3200 Republic Pet. at .32¾; 1000 do. at .32½; 1000 do. at .32¾; 20 S. Cal. Edison com. at 87.25; 45 United Eastern at 2.70; 600 do. at 2.74; 50 do. at 2.75; 600 do. at 2.72½; 500 United Amer. Lea at .32; 2000 United Oil at .60; 60 Union Oil at 177.50; 10 do. at 177.25; 10 do. at 177.00; 10 Union Sugar at 35.00; 20 do. at 35.12½; 20 do. at 35.87½; 45 do. at 36.00; 10 Union Sugar at 35.50; 1000 Virginia Louise at .20.

Afternoon session: 10 Associated Oil at 108.87½; 10 do. at 107.00; 20 do. at 107.75; 10 do. at 107.62½; 50 do. at 107.75; 20 Gen. eral Petroleum at 126.37½; 5 Goodyear pfd. 5 at 79.00; 25 Globe Gr. & Mill com. at 100.00; $100 1st Liberty Loan Conv. 4¼s, 1932, at 88.; 11 $100 2nd Liberty Loan Conv 4¼s, 1918, at 87; 2 $100 do. at 87; 1 $100 do. at 87.12; 1 Loan 4¼s, 1918, at 86½; 1 $500 4¼s Liberty Loan 4¼s at 87; 13 $100 do. at 87; 5 $100 do. at 87.12; 1 $1000 do. at 87; 5 $500 do. at 87.50; 10 $100 Victory Bonds at 98; 1 $1000 do. at 98¼; 1000 L. A. Investment at .80; 400 Mascot Oil at 1.50; 5000 Nat'onal Pacific Oil at .12; 4200 Republic Pet. at .32½; 4 Security Tr. & Sav. at 285.00; 13 L. A. Railway at 71.00; 10 do. at 87.00; 100 Tom Reed at 1.88; 2000 Telluride Mining at .26; 1000 United American at .34; 2000 United Eastern at 2.72; 10 Union Sugar at 35.00; 50 Union Oil at 177.00; 20 Union Oil of Delaware at 25.00.

Informal: 2000 Telluride Mining at .28; 500 do. at .29; 100 Union Oil of Delaware at 25.50; 50 Union Sugar at 35.50.

NO PRICE CHANGES ON PRODUCE MARKET.

TOMATOES AGAIN ADVANCE IN SHIPPING MARKET; LETTUCE WEAK, LOWER.

Prices held steady and unchanged on the local produce market yesterday for all lines of fruits and vegetables, despite the fact that arrivals from the country were very heavy. Trading was active throughout the day, however, and during the first hours of the session good stock was moved rapidly at the level of the preceding day, with the result that there was no downward price tendency in evidence during the day. At the close of the day's trading practically all offerings were ruling steady at prices of Wednesday's market. Potatoes remained firm both in the carlot and on the wholesale markets, best stock ruling around $2.50 per sack to retailers.

Tomatoes again advanced sharply in the shipping market. Fancy stock, for which the demand on the part of shippers was very active, was bringing as high as $2.50 per lug yesterday, as compared with $2.25 to $2.40 of the preceding day. The demand for the California product from the eastern markets continues very strong, and New York and Chicago are paying high prices for the commodity, according to advices received by local dealers. The shipping market for lettuce, both locally and in the East, continues very weak, however. Most of the sales transacted in this commodity yesterday ruled 10 to 15 cents per crate lower than the market ranging from $1.85 to $2.25 per field crate.

DAILY MARKET REPORT.

These are the actual prices obtained yesterday by Los Angeles wholesalers in selling to retailers, peddlers, hotels, restaurants, cafeterias, etc., as compiled by the United States Bureau of Markets. Terms—Cash on the walk:

APPLES—Arrivals past 48 hours, 28 California, 16 Utah; total of 25 unbroken and 7 broken car-on team track at 8 a.m. Supplies liberal, market steady. California: Bushel boxes, Bellefloers, 4-tier, 1.75@1.85; 4½-tier, 1.50@1.60; Jonathans, fancy, 3.00@3.25; Delicious, fancy, 3.25@3.75. Idaho and Russets, loose Jonathans, large, 6@7; small, low as 3 pecks. Oregons and Washingtons, extra fancy Jonathans and Spitzenburgs, 3.00@3.50.

BRANS—Supplies liberal, market steady. Green Pod and Kentucky Wonders, mostly 6@8 per lb.; limas, 6@8 per lb.

BEETS—Supplies moderate. Per dozen bunches, 45@55; per sack, 1.75@2.00.

CABBAGE—Supplies liberal, market steady, movement slow, wide range in quality. Best, 2@2½ per lb.; per field crate, mostly 1.75@2.00.

CARROTS—Supplies moderate. Per dozen bunches, 30@40; per sack, 90@1.80.

CAULIFLOWER—Supplies heavy, market dull. Per field crate, 50@1.10, according to quality.

CELERY—Supplies liberal, market steady. Per dozen bunches, 30@1.10; per crate, 2.50@3.00.

CRANBERRIES—Supplies moderate, market firm. Cape Cod Early Blacks, 15.50@16.50; Late Howes, 17.50@18.00 per barrel.

CUCUMBERS—Supplies moderate, market steady. Local, best, 1.25@1.75 per lug; few high as 2.00.

EGGPLANT—Supplies moderate, market steady. Best, 6@8 per lb.

GARLIC—Supplies liberal, market steady, wide range in quality and condition. Local, best, mostly 12@14 per lb.

GRAPEFRUIT—8 cars California arrived. Supplies liberal. California, per box, market pack, 2.75@3.00; special packs, 3.50@4.00.

GRAPES—1 car California arrived. Supplies liberal, market steady. Tokays and Cornichons, 1.25; Muscats and Malagas, best, 10@12 per lb.; poorer, low as 6.

LEMONS—Supplies heavy, market dull, wide range in quality and condition. Local, best, mostly 7.25@8.50.

LETTUCE—Supplies heavy, market steady. Local, field crates, best, 1.60@1.85.

ONIONS—Arrivals past 48 hours, 3 cars California; total of 11 unbroken and 1 broken car on track at 8 a.m. Supplies heavy, market dull. Stockton, White Globes, 1.75@2.00; Stockton, Yellows, 1.85@1.90; Texas, 2.25@2.50; Bermudas, 3.00@3.50 per crate.

ORANGES—Supplies light, market firm. Valencias, packed, special brands, 126's, 176's and 176's, 7.25@8.00; local packed, second grade, mostly 6.25@6.00; Navels, local packed, mostly small sizes, 6.00; special brands, mostly, 6.50.

PEAS—Supplies liberal, market steady. Local, per lb., 12@14.

PEARS—Supplies light, market firm. Bartletts, best local, mostly 7@9 per lb.; northern, mostly 10@12 per lb.

PEPPERS—Supplies liberal, market steady. Bells and Chilis, mostly 3@5 per lb.

PERSIMMONS—Supplies liberal, 10@17 per lb. according to quality and variety.

POTATOES—Arrivals past 48 hours, 20 cars California, 2 Oregon and 1 Idaho arrived; total of 71 unbroken and 8 broken cars on team track at 8 a.m. 2 cars directed. Supplies liberal, market steady. Stockton, Burbanks, mostly 2.25@2.50, few high as 2.75; Idaho Russets, mostly, 2.25@2.50; Oregon, at 2.75.

POTATOES—Supplies light, market firm. Vegetables, packed, special brands, 126's, 176's and 176's, 7.25@8.00; local packed, second grade, mostly 6.25@6.00; Navels, local packed, mostly small sizes, 6.00; special brands, mostly, 6.50.

PEAS—Supplies liberal, market steady. Local, per lb., 12@14.

PEARS—Supplies light, market firm. Bartletts, best local, mostly 7@9 per lb.; northern, mostly 10@12 per lb.

PEPPERS—Supplies liberal, market steady. Bells and Chilis, mostly 3@5 per lb.

PERSIMMONS—Supplies liberal, 10@17 per lb. according to quality and variety.

POTATOES—Arrivals past 48 hours, 20 cars California, 2 Oregon and 1 Idaho arrived; total of 71 unbroken and 8 broken cars on team track at 8 a.m. 2 cars directed. Supplies liberal, market steady. Stockton, Burbanks, mostly 2.25@2.50, few high as 2.75; Idaho Russets, mostly, 2.25@2.50; Oregon, at 2.75.

RHUBARB—Supplies liberal, Crimson Winter, best, 6@7.00 per box.

SWEET POTATOES—Supplies liberal, market steady, mostly 85@1.10 per lug.

SQUASH—Supplies liberal. Local market firm. Summer squash, mostly 85@1.10; Hubbard squash, 1½@2 per lb.

TOMATOES—Supplies heavy, market steady. Local, mostly 40@60 per lug.

TURNIPS—Supplies moderate. Per dozen bunches, 40@50; per sack, 1.85@2.00.

POULTRY PRICES TO PRODUCERS.

Hens, 2 lbs. and under, per lb.	$ .34
Hens, over 2 lbs. and up to 2½ lbs. each, per lb.	.34
Hens, 3½ lbs. and up each, per lb.	.36
Hens, colored, 4 lbs. and over, per lb.	.37
Broilers, 1 to 1½ lbs. up each, per lb.	.40
Broilers, 1½ lbs. up each, per lb.	.45
Roasters, 2½ to 3 lbs., per lb.	.40
Roasters, soft bone, over 3 lbs. and up, per lb.	
Stags, per lb.	
Old cocks, per lb.	.14
Old roosters, per lb.	.14
Broilers, Pekins, 3½ lbs. and up, per lb.	.35
Ducklings, other than Pekins, 3½ lbs. and up, per lb.	.30
Old ducks, 2½ lbs. and up each, per lb.	.22
Geese, per lb.	.20
Young Tom turkeys, 13 lbs. and up each, per lb.	.44
Young Tom turkeys, dressed, 12 lbs. and up each, per lb.	.50
Hen turkeys, 8 lbs. and up each, per lb.	.40
Hen turkeys, dressed, 7 lbs. and up, each, per lb.	
Old tom turkeys, per lb.	.40
Old hen turkeys, dressed, per lb.	.40
Squabs, 9 lbs. per doz. and under, per lb.	.47
Squabs, over 9 lbs. and up per doz., lb.	.47
Belgian hare, 2 to 2½ lbs. each, per lb.	.16
Belgian hare, 2½ to 5 lbs.	.16
Belgian hare, old	.09

All Grains Sell at Low Figures on Chicago Market.

[EXCLUSIVE DISPATCH.]

CHICAGO, Nov. 12.—All grains sold at new low figures on the crop today as the result of a continuation of the liquidation which has been so much in evidence of late. General business conditions are the dominating influence but there was sufficient covering to make a fair rally from the inside figures. Wheat closed 2¼ to 3 cents lower, corn of 1¾ to 2¼ cents, oats ⅝ to ¾ cent, rye 4 to 5 cents and barley 2¼ cents.

Houses with interests connections were free buyers of December wheat on the break to around $1.78.

The December-March spread widened to 8¾ cents, against 6 cents at the close of the previous day and 4 cents at one time Tuesday. Cash wheat premiums were firm in all markets and contract grades are selling considerably above a delivery basis. Country offerings in the Southwest were reported as smaller despite the break of 35¾@36¾ cents from the high point of last week which was regarded as significant.

Determined efforts were made to depress the corn market with considerable success early in the day, December dropping to 73¾ cents, while all deliveries sold at a new low on the crop. Sellers of bids were forced to protect themselves early but had to cover later.

There was good buyers of oats but that market was dominated by the action of other grains, the close being lower. The December sold ¾ cent on the May, the spread at the last being 5¼ cents.

	Open.	High.	Low.	Close.
Wheat—				
December	1.79	1.82¾	1.78	1.77⅛
March	1.72	1.73	1.67⅛	1.69⅝
Corn—				
November	.....¼	.....¼	.....¼	.80
December	.....¾	.....¾	.....¾	.73¾
July	81	.....81⅝	.....79¼	.79⅝
January	75	75	74	.74
Oats—				
December	.....48¼	49	.....47⅛	.47⅝
May	54	.....54⅝	.....52⅝	.53¼

GRAIN MARKET WEAK UNDER POOR SUPPORT.

The session on the local grain exchange yesterday was dull and featureless. There was no buying interest in the market, and support was entirely lacking, with the result that all shipments of barley moved downward to a weaker close. Two-day barley was unchanged, but other near-by shipments were 25 cents per ton lower, and in the deferred months, December barley declined to the extent of 50 cents per ton. Milo was also quiet and weaker, the immediate deliveries showing a decline ranging from 25 to 50 cents per ton during the day.

DAILY BOARD QUOTATIONS.

Arrivals—Wheat, 15; barley, 13; corn, 8; oats, 4; milo maize, 10; flour, 8; bran, 1; cereals, 1; beans, 2; rice products, 2; hay, 8 and Products, 21; miscellaneous, 2; total, 85. Hay, 40.

Miscellaneous—	Bid.	Asked.
Egyptian corn	$ 2.80	$ 3.10
Eastern kaffir No. 2	2.12½	2.40
No. 3 eastern milo, bulk	2.17½	2.25½
Bran—Kansas	42.75	44.00
Milo maize, car lots—		
On track	2.62½	2.80
10-day shipment	2.52½	2.70
15-day shipment	2.45½	2.65
20-day shipment	2.45	2.60
Barley—		
On track	2.13½	
In transit	2.15	
10-day shipment	2.15	2.20
15-day shipment	2.12½	2.20
20-day shipment	2.10	2.20

FUTURE DELIVERY—100-TON LOTS.

Barley—		
All December	$2.11¼	$2.16¼
All May	1.50	2.15

FIRST PRICES ON COTTON MARKET EASY

Decline of 20 to 47 Points, With January Selling Off to $18.25.

[EXCLUSIVE DISPATCH.]

NEW YORK, Nov. 12.—First prices on the cotton market were easy at a decline of 20 to 47 points with January selling off at 18.25 cents, or 77 points below the high price touched on the rally of yesterday.

Prices recovered 20 or 25 points on covering for over the week-end but weakened again around midday. January broke to the low point of the week and active months generally sold 40 to 64 points net higher.

Selling became more active in the afternoon on continued bearish spot advices and the unsettling ruling of the stock market. Prices made new low ground for the week at 80 points net lower.

	Open.	High.	Low.	Close.	Previous close.
December	18.77	18.90	18.49	18.40	19.10
January	18.70	18.45	17.95	18.05	18.75
March	18.28	18.25	17.84	17.84	18.45
May	17.90	18.07	17.70	17.72	18.32
July	17.70	17.93	17.50	17.50	18.05
October	17.50	17.50	17.20	17.20	17.70
Spot				19.40	20.05
New Orleans—					
December	18.07	18.12	17.63	17.63	18.33
January	17.75	17.85	17.72	17.33	18.05
March	17.50	17.65	17.15	17.15	17.83
May	17.25	17.42	17.00	17.00	17.70
July	17.12	17.16	16.78	16.78	17.40

SHIP STORES.

[BY A. P. NIGHT WIRE.]

SAVANNAH, Nov. 12.—Turpentine, nothing doing; last sale November 8 was 1.12; receipts, 373; shipments, 1974; stock, 14,168.

Rosin steady; sales, 502; receipts, 1175; shipments, 1105; stock, 58,803.

Quote: B, D, E, F, G, H, I, K, M, N, WG, WW, 11.00.

BRADSTREET'S WEEKLY REVIEW

[BY A. P. NIGHT WIRE.]

NEW YORK, Nov. 12.—Bradstreet's tomorrow will say:

"Price readjustments are going with rather more celerity and those accompanied by cool, bracing weather, have induced a large distribution of seasonable goods, notably wearing apparel. The evidences of improvement are not yet broad or deep; trade seems to govern most buying strictly summarized, wholesale and jobbing trade is slow to fair, retail fair to slow and manufacture and industry show a further slowing with either an increase of unemployment or an extension of short time in going operations. The selling campaign inaugurated by large wholesalers and jobbers some weeks ago, have met with a moderate degree of success.

"Weekly bank clearings, $6,448,000,000."

A Sound Hydro-Electric Security

The **Nevada-California Electric Corporation** is the holding company for extensive hydro-electric operations. The source of power is the eastern watershed of the Sierras in Inyo county, known for its undiminished supply.

The corporation, through its operating companies, is not dependent upon any one community or class of business for its prosperity. It serves the rich mining districts of Nevada, the rapidly developing communities of San Bernardino and Riverside counties, the Imperial Valley and Yuma, Arizona.

All of the production plants are in California and 90% of the corporation's properties are within this State. Over 75% of the business originates between San Bernardino and the Mexican line.

The present investment offering is $1,500,000 **Ten-Year 8% Secured Notes** secured by deposit of $2,250,000 of the Corporation's First Lien 6% Gold Bonds. The collateral ratio is $1500 par value securing bonds to each $1000 par value outstanding note.

Net earnings for past four years applicable to interest charges have been more than two times such charges. Recent rate increases operate materially to increase revenue. The business position of the Company is sound. The management is efficient and the policy of conservative expansion assures strength to this investment

ectric Security

he present investment offering is
00,000 Ten-Year 8% Secured
s secured by deposit of $2,250,-
of the Corporation's First Lien
Gold Bonds. The collateral ra-
$1500 par value securing bonds
ch $1000 par value outstanding

t earnings for past four years ap-
ble to interest charges have been
than two times such charges.
nt rate increases operate ma-
ly to increase revenue. The
ase position of the Company is
d. The management is efficient
the policy of conservative expan-
assures strength to this invest-
. We unhesitatingly recommend
notes for your investment.

roximately 8.15%.
formation—today.

R & CO.
CORPORATION BONDS
Broadway 327
ANGELES
624 First National Bank Bldg.
SAN DIEGO
NEW YORK
PORTLAND

BANDINI
TO BANDINI Sunday and
e for yourself the progress
ing made in the develop-
the last seven leased at that
go on to Santa Fe
not miss how the Bandini's
is surrounded by
proven properties. You
stock in this com-
$1.00 Per Share.
l us your orders.
IEK & COMPANY
BROKERS
Incorporated
1913
Members L. A. Stock Exchange
Exchange Bldg. Phone 2891.

OUR
DAILY MESSAGE
TO INVESTORS
in a Lifetime
the few days follow-
to Oil We has the
market offered
to investor is around
that are available

ask is very glad to
any information
you wish about the
mentioned.
REWS & CO.
Investment Securities
Stock Exchange
U. S.
Chicago
Los Angeles
Phone
Main 8088
Pasadena
Broadway at Fifth
Spring

THE
MONTHLY
PAYMENT
PLAN
describing protective
forwarded upon
request.
mond & Co.
Investment Securities
Stock Exchange Bldg.
Pasadena, Cal.

FOR INFORMATION CONCERNING
CARBONIC CO. 8s. 1930
EBUCK & CO. 7s. 1921-23
SE ELECTRIC CO. 7s. 1931
GE CO. CONV. 7s. 1922-26
T MFG. CORP. 8% PREF.
R & CO. CONV. 7s. 1930
MFG. CORP. 8% PREF.
LYNCH & COMPANY
CHICAGO, DETROIT STOCK EXCHANGES
TMENT SECURITIES
PRIVATE WIRES

WE WILL BUY
Bonds Unlisted
Stocks
TO SELL SELL.
$1.00
45c
12c

CRARY & CO.
CHICAGO BOARD OF TRADE
Bonds, Grain, Cotton
PRIVATE LEASED WIRE.
Fourth St., Los Angeles
FIRST ST., LONG BEACH.

N & BRYAN
Exchange, New York Cotton Exchange
Board of Trade
OFFICE, 210 West Seventh Street
Partner DEWITT HARLOW, Manager

TON AND COMPANY
in Government and Municipal Bonds
to buy and sell all Liberty and Victory Bonds
Telephone 60927; Main 308.

RN-HUNTER-DULIN CO.
MENT SECURITIES
Van Nuys Bldg., Los Angeles
BONDS — INVESTMENT SECURITIES
HIBERNIAN BLDG.
TELEPHONES

2 Co.
$1.00
Bank & Company
Spring Street
Pasadena Bldg.

ERNALD & CO.
KS AND BONDS
CITIZENS NAT'L BANK BLDG.

RTGAGE SECURITIES
D. We deal in First Mortgage
curities only. Our present list
are yielding as high as 9 per cent.
Phone 10444. 412 W. Fifth St.
Realty Board and Carthage Bldg.

Co.
Dealers in Corporate
Municipal and
Corporation
BONDS
ORDERS IN LISTED SECURITIES
les, 105 W. Fourth St.

PAGE & STERLING
CKS AND BONDS
James R. Page
Van Nuys Bldg.

SHORES
Realty Board Bldg.

OFFER AND
RECOMMEND—
$100,000
ALHAMBRA CITY
HIGH SCHOOL
DISTRICT
Gold 6½% Gold Bonds
Tax Exempt
Maturities 1921-1945
Semi-annual Interest
Financial Statement
Assessed valuation ...$10,466,347
Bonded debt 263,250
Sinking fund (estimated) ..12,000
Prices to yield
5.35% to 5.50%
BANK OF ITALY
BOND DEPARTMENT
BROADWAY at SEVENTH

NEW YORK STOCK EXCHANGE

[BY A. P. NIGHT WIRE.]

NEW YORK, Nov. 12.—Quoted values in the stock market continued to crumble today, selling for both accounts in which voluntary liquidation probably predominated, carrying the list to lowest levels of the year.

In several noteworthy instances, today's prices were the lowest for a much longer period. United States Steel declined to 82¼, an extreme loss of one and three-eighths points, and the minimum since 1917. Many popular shares were twenty-five and forty points under maximums of a few months ago.

Gross recessions of three to ten points for the session marked the active offerings of shippings, equipments, motors, oils and various specialties whose rise and fall are involved in the movements of the more distinctive issues.

From the money market in which yesterday's promise of greater ease was not fulfilled there were no developments or happenings to account for the further collapse of the stock market.

There were rumors of a pessimistic nature dealing with general industrial and commercial conditions. These acquired a degree of plausibility from the further reduction of output in the textile and allied trade, the failure of a local silk commission house and the dismissal of some 1300 men by the Pennsylvania Railroad at Altoona, Pa.

Selling of stocks was at its flood in the final hour, the reaction then engulfing dividend-paying rails, especially Pacifics and coalers. Reading making a net decline of six and one-third points. Other net losses of two to five points included Bethlehem, Baldwin, Atlantic, Gulf, American International, Marine, pfd., Northern Pacific, Southern Pacific and Canadian Pacific. Mexican Petroleum and General Electric overtopped the list, losing six and three-fourths and nine points, respectively. Sales amounted to 1,250,000 shares.

Bonds were not especially affected by the break in stocks, although all Liberty issues and various convertible rails eased. Total sales, par value, $13,620,000. Old United States bonds were unchanged on call.

STOCK QUOTATIONS IN NEW YORK CITY.

[Furnished by Logan & Bryan, Members New York and Boston Stock Exchanges, Van Nuys Bldg., Los Angeles.]

NEW YORK, Nov. 12.—Following are the closing prices, sales, and high and low quotations today:

Sales.	Stocks—	High.	Low.	Closing bid.
800	Alas Tire	35¾	33	33½
300	Alaska	3	3	3
200	Alaska Juneau	1¼	1¼	1¼
200	Atlantic Coast Line	90¾	90¾	90¾
15,100	Atlantic Gulf & W. I.	111¾	111¼	112¼
2,600	Allis Chalmers	32¾	29¾	29¾
600	Allov Steel	32½	32	32
1,200	Am. Agr. Chemical	73¾	71¾	71¾
1,000	Am. Beet Sugar	19¼	19	19
4,400	Am. Car & Fdy. Co.	129½	125¾	126¾
2,300	Am. Can Co.	27	25¾	25¾
300	Am. Cotton Oil	34¾	33	33
1,700	Am. Drug Syndicate	7	7¼	7¼
100	Am. Express			128
3,400	Am. Hide & Leather	9	8½	8½
2,100	Am. Hide & L. pfd.	55¾	50¾	51¾
1,300	Am. Ice Sec.	30	29	29
2,200	Am. Int'l Corp.	61¾	58¾	59¾
500	Am. Linseed	47	46	46
2,100	Am. Locomotive	90¼	87¾	88
2,600	Am. Safety Razor	11	10¾	10¾
4,700	Am. Ship & Com.	13	12¾	12¾
4,700	Am. Steel Fdry.	33¾	32¾	32¾
2,600	Am. Steel & Wire Co.	102¾	98¾	98¾
100	Am. Sugar Ref. pfd.	107	107	107
6,400	Am. Sugar	93¾	89¾	90
2,400	Am. Sumatra Tobacco	77	75	75
300	Am. Smelt	103¾	103¾	103¾
200	Am. Tel. & Tel. Co.	100	100	100
3,900	Am. Tobacco Co.	117¾	111¾	112
1,100	Am. Tob. pfd.	96¾	96	96
1,000	Am. Woolen	64¾	61	61
1,600	Am. Zinc & Lead	8¾	8¼	8¼
200	Anaconda	47¾	45¾	45¾
1,000	A. T. & Santa Fe	87¾	85¾	85¾
1,000	A. T. & S. F. pfd.	87¾	87¾	87¾
42,500	Baldwin Locomotive	100¾	92¾	93¾
	Do. pfd.	103¾	103¾	103¾
12,200	Baltimore & Ohio	42¾	39¾	40¼
300	Balt. & Ohio pfd.	52¾	51¾	51¾
1,000	Bethlehem Motors	9	8¾	8¾
1,000	Bethlehem Steel com.	67¾	57¾	57¾
14,600	Bethlehem Steel "B"	61¾	57¾	57¾
100	Booth Fisheries	9¾	9¾	9¾
900	Brack Magneto	67¾	65¾	65¾
700	Burns Bros.	88¾	85¾	85¾
1,300	Butte & Superior Cop.	23¾	22¾	22¾
700	Butte Coalce & Zinc	5¾	5¾	5¾
1,200	Brooklyn R. T.	15¾	15¼	15¼
1,300	Caddo Oil	16¾	15¾	16¼
1,300	California Packers	67¾	65¾	65¾
1,000	Cal. Petroleum Co.	21¾	20¾	20¾
10,200	Canadian Pacific	121¾	115¾	115¾
2,800	Central Leather	30¾	27¾	28¾
1,400	Cerro de Pasco	43¾	41¾	41¾
1,600	Chandler Motors	78¾	74¾	74¾
4,400	Chesapeake & Ohio	67	64¾	64¾
100	Chicago Great Western	13	13	13
2,800	Chile Copper	13	12¾	12¾
1,400	Chino Copper	23¾	22¾	22¾
1,500	C. & G. W.	5	4¾	4¾
1,600	C. & G. W. pfd.	12¾	11¾	11¾
1,600	C. M. & St. P.	40	38¾	38¾
2,400	C. M. & St. P. Final pfd.	49¾	46¾	46¾
200	C. R. I. & P.	30¾	29¾	29¾
500	Colo. Fuel & Iron	50¾	50	50
	Colorado Southern			27
2,200	Columbia Graphophone	12	12	12
6,700	Columbia Graphophone 1st	15¾	14¾	14¾
900	Consolidated Cigar	73	71¾	71¾
	Consolidated Gas	85¾	84¾	84¾
500	Consolidated Cigar	60¾	59¾	59¾
1,000	Cons. Interstate	6¾	6¾	6¾
2,000	Cons. Textile Corp.	20¾	19¾	19¾
1,000	Corn Products	53¾	52¾	52¾
1,600	Casles Oil	36	34¾	34¾
14,100	Cruzible Steel com.	111¾	106	106¾
1,000	Cuba Cane Sugar pfd.	25¾	25¾	25¾
2,000	Cuba Cane Sugar pfd.	25¾	25¾	25¾
1,000	Cuba Am. Sugar	47¾	47¾	47¾
1,000	Delaware & Hudson	104¾	101	101
900	Dome Mines	12	12	12
1,700	D. & R. G.	18¾	17¾	17¾
1,700	D. & R. G. 1st	57¾	56¾	56¾
600	Endicott Johnson	61¾	59¾	59¾
1,900	Erie	16¾	15¾	15¾
	Erie 1st pfd.	25¾	24¾	24¾
	Erie 2nd pfd.	17	16¾	16¾
1,100	Fisher Bodies	97¾	95	95
9,100	Fisk Tire & Rubber	18¾	17¾	17¾
400	Freeport Texas	17	16¾	16¾
1,500	Gaston, Williams	4¾	4¾	4¾
1,200	General Cigars	58	54¾	55
14,500	General Electric	151¾	139¾	140¾
26,500	General Motors com.	21	19¾	19¾
4,200	Goodrich Rubber Co.	67¾	64¾	64¾
9,900	Great Northern pfd.	87	85¾	85¾
1,000	Greene Cananea	27¾	26¾	26¾
1,000	Great Nc. Ore Ctfs.	31¾	30¾	30¾
400	Guantanamo Sugar	14¾	14¾	14¾
300	Granby Copper	24	23¾	23¾
2,400	White Oil	20¾	19¾	19¾
1,000	Gulf State Steel	42	39¾	39¾
1,700	Hupp Motors	12¾	11¾	11¾
2,100	Haskell Barker	45¾	43¾	43¾
2,100	Houston Oil	32	30¾	30¾
900	Illinois Central	90¾	89¾	89¾
1,900	Inspiration Copper Co.	39¾	38¾	38¾
1,100	Industrial Alcohol	74¾	72¾	72¾
2,000	Int'l Harvester	108¾	104¾	104¾
1,100	Int'l Agricultural	18¾	16	15¾
1,100	Int'l Agr. pfd.	63¾	61¾	61¾
4,100	Int'l Paper	58	55¾	56
1,000	Int'l Paper Co.	65¾	64¾	64¾
1,000	Int'l Mercantile Marine	9¾	9¾	9¾
2,000	Int'l Marine pfd.	85¾	84¾	84¾
4,000	Int'l Nickel com.	15¾	14¾	14¾
12,200	Mexican Petroleum	157¾	146¾	147¾
1,000	Midvale Steel	47¾	46¾	46¾
2,300	Mont. Power	47¾	46¾	46¾
2,300	Nat. Acme	47¾	45¾	45¾
2,300	Nat. Biscuit	104¾	102¾	102¾
1,000	Nat. Cloak & Suit	47¾	45¾	45¾
1,000	Nat. Enameling	39¾	38¾	38¾
1,000	Nat. Lead	76¾	74¾	74¾
1,000	N. Y. Air Brake	85	81¾	83
12,500	N. Y. Central	83¾	78¾	78¾
800	Nova Scotia Steel	78	78	78
17,300	N. Y., N. H. & H.	29¾	28¾	28¾
1,800	N. Y. Ont. & W.	19¾	18¾	18¾
1,000	Norfolk & Western	97	94¾	94¾
300	North American	56	53¾	53¾
20,800	Northern Pacific	83¾	79¾	79¾
400	Ohio Cities Gas	49¾	47¾	47¾
100	Owens Bottle Co.	50¾	50¾	50¾
2,100	Oklahoma Producers	8¾	8¾	8¾
100	Ontario Silver	4¾	4¾	4¾
400	Otis Steel	18	17¾	17¾
200	Pacific Mail			47¾
1,200	Pacific Gas & Electric	49	48	48
600	Pacific Tel. & Tel.	75¾	75¼	75¼
5,600	Pan-American com	73¾	73	73¾
1,700	Pan-American pfd.	72	69¾	71
3,100	Penn. R. R. Co.	42¾	40¾	40¾
1,800	People's Gas	59	57	57¾
1,900	Pere Marquette com.	22¾	22	22
2,100	Philadelphia Co.	38¾	36¾	36¾
1,700	Phillips Petroleum	32	30	30
4,800	Pierce-Arrow com.	20¾	19¾	19¾
1,200	Pierce-Arrow pfd.	78½	76¼	76¼
1,900	Pierce Oil com.	15	13	13¾
	Pierce Oil pfd.	82¾	82¾	82¾
1,600	Pittsburg Coal	62	58¾	59
3,200	Pitts. & W. Va. com.	31¾	27¾	27¾
1,300	Pressed Steel Car	89¾	86	86¾
400	Pond Creek	35	34¾	34¾
8,400	Punta Alegre Sugar	15	14¾	14¾
1,600	Ray Consolidated	55	50¾	51¾
2,100	Pullman	107¾	103¼	104
2,100	Pure Oil	38¾	37¾	37¾
1,500	Ray Consolidated	15	14¾	14¾
	Rr. Steel Spring Co.	88¾	87	88
52,300	Reading	90¾	90	90
	Do. 1st pfd.	55	54¾	54¾
	Do. 2nd pfd.	57¾	54	54
700	Remington Typewriter	53¾	50¾	50¾
1,900	Replogle Steel	79¾	76¾	78
12,400	Republic I. & S.	70	67¾	68¾
600	Republic Truck	29	28¾	28¾
9,300	Rock Island	24	21	21¾
1,400	Rock Island pfd.	37¾	32	32¾
400	Rock Island 6%	67¾	66	66
10,600	Royal Dutch, N. Y.	73	69¾	70¾
900	Rumley com	24	23¾	23¾
1,000	Saxon Motors	8¾	8¾	8¾
300	Seaboard Air Line	24¾	23¾	23¾
2,200	Sears-Roebuck	103¾	100¾	101¾
22,100	Sinclair Oil	28¾	26¾	26¾
	Skelly Oil	30¾	29¾	29¾
	Shattuck Copper	8	8	8
1,200	Stromberg Carburetor	53¾	50¾	50¾
	Standard Oil of N. J.	86¾	85¾	85¾
8,500	St. L. & S. F. com.	33¾	31¾	31¾
1,500	St. L. & S. F. 1st pfd.	48¾	45¾	45¾
1,500	St. L. & S. F. 2nd pfd.	42¾	40¾	40¾
	St. Cecilia Sugar			1¾
17,700	Southern Pacific	112¾	105¾	105¾
9,800	Southern Railway	31¾	29¾	29¾
1,200	Southern Ry. pfd.	69¾	68¾	68¾
2,500	Stewart-Warner	60¾	57¾	57¾
1,700	Stromberg Carburetor	53¾	50¾	50¾
10,200	Studebaker com	84¾	79¾	80¾
1,100	Tennessee Copper	24¾	23¾	23¾
20,100	Texas Oil	48¾	46¾	46¾
2,100	Texas Pacific	26¾	25¾	25¾
2,100	Texas & Pac. C. & O.	30¾	29¾	29¾
1,200	Texas Pr. Auto Sec.	15¾	15¾	15¾
3,400	Tobacco Products	53¾	51¾	51¾
1,200	Transcontinental Oil	10¾	10	10
1,000	Transo-Williams	22	21¾	21¾
2,500	Union Oil of Delaware	32	31¾	31¾
9,100	Union Pacific	124¾	121	121¾
	Do. pfd.	86	86	86
9,300	Utah Copper	80¾	76¾	77¾
700	Utah Securities	3¾	3¾	3¾
2,100	Vanadium Steel	39¾	37¾	37¾
4,500	United Fruit	120¾	116¾	116¾
1,000	United Retail Stores	64¾	61¾	61¾
1,100	United R. R. of S. F.	12	11¾	11¾
	Do. pfd.	24¾	24¾	24¾
1,100	U. S. R. & M. & F. pfd.	100	100	100
1,500	U. S. Cast Iron Pipe	19¾	18¾	18¾
2,700	U. S. Realty & Cons.	40	38¾	38¾
12,600	U. S. Rubber	106¾	102¾	102¾
	Do. 1st pfd.	102¾	101¾	102
52,500	U. S. Steel Corp.	89¾	82¾	82¾
1,000	U. S. Steel Corp. pfd.	116¾	116¾	116¾
1,300	U. S. Smelting	49¾	47¾	48¾
1,000	Va.-Car. Chemical Co.	49¾	47¾	47¾
200	Va. Coal & Coke	40¾	40¾	40¾
8,700	Vanadium Steel	50¾	49¾	49¾
1,000	Virginia Iron	30¾	30¾	30¾
2,400	Wabash	10¾	9¾	9¾
2,500	Wabash pfd. A	24¾	23¾	23¾
2,200	Wabash Pfd. B	17¾	16¾	16¾
500	Western Union	88¾	86¾	86¾
1,000	Westinghouse	45¾	43¾	44¾
2,400	Westinghouse Mfg.	43¾	42¾	42¾
2,400	Western Pacific com.	35	32¾	32¾
1,000	Western Pacific pfd.	52¾	51¾	51¾
1,300	W. & L. E.	74¾	69¾	69¾
500	White Motors	41¾	40	40¾
11,800	Willys-Overland	50	47	48
1,800	Willys Overland pfd.	50	47	48
400	Wilson Co. com.	47¾	46	46
1,000	Wilson Co. pfd.	73¾	73¾	73¾
2,200	Woolworth com.	100¾	100	100¾
1,700	Worthington P. com.	49¾	47	47
1,200	Allied Chemical	54	54	54
400	Superior Oil	16¾	16¾	16¾
2,100	Mont. Ward com.	20¾	19¾	19

*Ex-dividend.
Total sales of stocks—1,147,200 shares.
Total sales of bonds—$18,668,000.
Money—Opened at 8 per cent; highest, 8 per cent; lowest, 8 per cent; last loan, 8 per cent; closed, 9 per cent; ruling rate, 8 per cent.

LATEST NEW YORK BOND QUOTATIONS.

[Furnished by Logan & Bryan, Members New York and Boston Stock Exchanges, Van Nuys Bldg., Los Angeles.]

NEW YORK, Nov. 12.—Following are quotations of the New York Stock Exchange:

	Bid.	Asked.
Amer. Tel. & Tel. 6s.	79¾	80¾
Amer. Tel. Col. 4s. 1946	70¾	71¾
Armour 4½s. 1939	77	77¼
A. & O. Rr. 5s. 1995	70¾	71¾
A. G. S. 6s. 1933	82¼	83
Cal. Gas Unifying 5s. 1937	63½	64¾
C. M. & St. P. Conv. 4½s. 1932	73	73¾
2014		
C. R. I. & P. Ref. 4s. 1964	49¾	50¾
D. & R. G. Col. 4s. 1936	69	70
Great Northern 4½s. 1961	82	82¾
Illinois Central 4s. 1952	80¾	81¼
Missouri Pacific Ref. 5s. 1923	90	91¾
Missouri Pacific Ref. 5s. 1926	80¾	81¼
Missouri Pacific Ref. 5s. 1949	70	70¾
Rio Grande Western 1st 4s. 1939	70¾	71¾
St. L. & S. F. Adj. 5s. 1960	50¾	51¾
St. L. & S. F. Adj. 5s. 1949	50¾	51¾
St. L. & S. F. Gen. 6s. 1931	80¾	81¾
Wilson 5s. 1941	70¾	71¾
Kansas City Sou. 5s. 1950	63¾	64¾
(U. W. 4s. 1948	69¾	70¾
Seaboard Air Line 4s. 1950	43¾	43¾
Cuba 4½s. 1949	93¾	94¾
Inter. Rapid Transit 5s.	63¾	64¾
Hudson & Manhattan Rd. 5½.	61	61¾

NEW YORK CURB CLOSE.

[Furnished by Logan & Bryan, Members New York and Boston Stock Exchanges, Van Nuys Bldg., Los Angeles.]

NEW YORK, Nov. 12.—Closing quotations:

Industrials—	Bid.	Ask.
Aetna Exp.	9¾	10
U. S. Ship.	1¼	1¾
Wright-M.	4	6
Peerless	24	27
U. S. Asphalt	43	43½
City Serv.	200	300
Do. pfd.	65	65½
Bankers	24½	25
N. Candy	8¾	8¾
Tob. Exp.	1½	2
Goldyra	5	8
Oils—		
Barnett	1	3
Bos. Wyo.	1 3-16	1 5-16
Conden.	6¾	7¼
Mx Basin	6¾	8¾
Fed. Oil	1¾	2¾
Glenrock	1¾	2¾
Met. Pet.	1¾	2¾
Merritt	11¾	12¾
Midwest Ref.	149	150

	Bid.	Ask.
Midwest Oil	1¼	1¾
Northwest	22	30
Okmulgee		14
Sapulpa	4¾	5¾
Sequoyah	3-16	¼
Stanley	1¾	2¾
Simms	1¾	3
Prod. & Ref.	1¾	2¾
Cons.	15	17
Oma.	2¾	3¾
Home		2¾
Mines—		
Caledonia	16	18
Cb. Cop.	1¾	1¾
Magma Cop	24¼	25
Motherlode		
old	65	69
Do. new	5¾	5¾
Nipissing	8¾	9
Tono. Be.	1¾	1¾
Con. Cop.	3¾	3¾

OIL STOCKS.

[Furnished by A. H. Cory & Co., 139 West Fourth street, Los Angeles.]

NEW YORK, Nov. 12.—Closing quotations:

	Bid.	Ask.
Anglo	20	20¼
Borne R.	410	425
Buckeye	95	97
Chrough	205	215
Do. pfd.	100	102
Continental	107	112
Crescent	31	33
Cumberland	125	130
Eureka	110	115
Galena	50	54
Do. pfd.	85	90
New pfd.	88	92
Ill. Pipe	155	170
Ind. Pipe	80	91
Nat. Tran.	28	30
N. Y. Trans.	170	175
Ohio Pipe	102	104
Ohio Oil	285	300
Pan. Pet.	15¾	16¼
Penn. Mex.	44	47

	Bid.	Ask.
Prairie Oil	325	340
Prairie P.	15	20
Solar Refg.	260	275
Va. Pipe	116¾	120
S. P. Oil	260	265
S. Oil Col.	330	340
S. Oil Ind.	730	740
S. Oil Kan.	600	610
S. Oil Ky.	420	450
S. Oil N. Y.	370	375
S. Oil Ohio	420	440
Do. pfd.	102	105
Swan & F.	60	70
Union T.	112	115
Do. pfd.	88	95
Vacuum	335	340
Washington	30	45
S. Oil Neb.	440	450
Imp.	97	100

*Ex-dividend.

DENVER METAL MARKET.

[EXCLUSIVE DISPATCH.]

DENVER, Nov. 12.—Bar silver, 90¾; copper, per pound, 14@15; lead, 7.25; zinc, 6.50; tungsten concentrates, 60 per cent unit, 11.50.

CALIFORNIA DRIED FRUIT.

[BY A. P. NIGHT WIRE.]

NEW YORK, Nov. 12.—Evaporated apples neglected. Prunes quiet. Apricots and peaches dull. Raisins firm.

PIONEER HOUSE
E. F. HUTTON & CO.
MEMBERS
New York Stock Exchange
New York Cotton Exchange
Chicago Board of Trade
218 W. Fourth Street
Home Phone 10366
Sunset Main 3170
Hotel Alexandria
Home Phone 77810
Sunset Main 8980
Pasadena—
Hotel Maryland
Tel. Fair Oaks 68
4 Through Wires to 4
Chicago and New York
Without Relay

DAILY EASTERN CITRUS MARKETS

CITRUS FRUIT SHIPMENTS.
SOUTHERN CALIFORNIA.

	Oranges.	Lemons.
November 11	9	12
Total to date this season	169	178
Total to same date last year	780	154
CENTRAL CALIFORNIA.		
November 10	0	1
Total to date this season	1	1
Total to same date last season	0	0
NORTHERN CALIFORNIA.		
November 10	1	1
Total to date this season	1	1
Total to same date last season	2	0

[EXCLUSIVE DISPATCHES.]

NEW YORK, Nov. 12.—Nine cars of Valencias and three cars of lemons sold. Market is higher on Valencias. Lemon market is doing better.

VALENCIAS—	Avge.	VALENCIAS—	Avge.	VALENCIAS—	Avge.	LEMONS—	Avge.
Old Mission, CCC	$13.15	Shamrock, NOK	7.90	President, ORx	11.35	Tapo, STx	2.30
Golden Eagle, CCC	8.10	Alphabetical, ORx	10.85	Mark Twain, ORx	7.20	B'ing Bird, PTx	2.00
General, ORx	11.25	Gov. Wash., ORx	7.90	Atlas, ORx	8.50	N. Daughter, PTx	1.80
Corporal, ORx	8.80	Old Mission, CCC		Altissimo, NOK	20.75	Pet, SDS	3.00
Senator, ORx	8.90	(fcy)	9.40	Caledonia, NOK	6.40	Overbound, SDx	2.00
Troy, ORx	10.00	L. Rowena, CCC	6.95	Bird "A," ORx	8.10	Windermere, PTx	2.10
Sceptre, ORx	8.00	Colonel, ORx	8.10	Advance, ORx	8.10	Economy, PTx	2.80

BOSTON, Nov. 12.—Two cars of Valencias and two cars of lemons sold. Market is easier and lower on Valencias; unchanged on lemons.

VALENCIAS—	Avge.	LEMONS—	Avge.	LEMONS—	Avge.	LEMONS—	Avge.
Garden Grove, ORx	$7.90	Trail, ACOK	2.85	Boaz, OKS	2.85	Cub	2.05
Scepter, ORx	7.85	Canyon, ACOK	2.55				

PITTSBURG, Nov. 12.—Two cars of Valencias and two cars of lemons sold. Market is easier on Valencias; doing better on lemons.

VALENCIAS—	Avge.	VALENCIAS—	Avge.	LEMONS—	Avge.	LEMONS—	Avge.
King, SAx	$4.40	Hector, ORx	6.10	Bengal, NOK	2.10	Lemon Spray, NOx	.90
Celeste, ORx	2.75	LEMONS—	Avge.	Centuria, NOx	1.75	Alas, NOK	.70
		Bellalia, NOx	2.90				

PHILADELPHIA, Nov. 12.—One car of Valencias and one car of lemons sold. Market is lower on Valencias. Lemon market is slightly higher.

VALENCIAS—	Avge.	VALENCIAS—	Avge.	LEMONS—	Avge.	LEMONS—	Avge.
Advance, ORx	$6.90	M. Wash., ORx	5.45	Overbeauld, HDx	2.95	Arch, SDx	2.05

ST. LOUIS, Nov. 12.—One car of Valencias and one car of lemons sold. Market is unchanged on both oranges and lemons.

VALENCIAS—	Avge.	LEMONS—	Avge.	LEMONS—	Avge.
Scarfs, gbl. ORx	$6.05	Moore, ORx	2.85	Prongborn, ORx	2.65

CINCINNATI, Nov. 12.—One car of lemons sold. Market is weak and declining.

LEMONS—	Avge.
Wave, SPx	$1.80

CLEVELAND, Nov. 12.—Two cars of Valencias and one car of lemons sold. Market is lower on Valencias. Lemon market is easier.

VALENCIAS—	Avge.	VALENCIAS—	Avge.	VALENCIAS—	Avge.	LEMONS—	Avge.
Red Breast	$6.80	Basket Ball, SAx	4.70	Bell	6.05	Moose, ORx	(?)

BALTIMORE, Nov. 12.—One car of Valencias sold. Market is lower.

VALENCIAS—	Avge.	VALENCIAS—	Avge.	VALENCIAS—	Avge.

MAY CAMPAIGN TO BUY TENTS.

Legion's Housing Committee Considers Fund Plan.

To Rally City Organizations for Appeals by Wire.

Pressure on War Department May Yet Bring Loan.

"We are planning to put the pressure of the legislative committee of the American Legion and of virtually every civic organization in Los Angeles behind our appeal for the aid of the War Department in meeting the housing emergency here," said H. H. Harris, chairman of the housing committee of Post No. 8, American Legion, yesterday in discussing the effort being made to secure 5000 army tents for the homeless of this city. "Failing in that, we are going to start a campaign for raising from $20,000 to $30,000 with which to purchase tents.

"However, we have not given up in the least our determination to get assistance from the government. State Commander Fitts of the Legion has already wired to the national secretary of our organization appealing for his co-operation and we can count on the aid of our most influential workers in Washington, also," he continued.

Among the organizations appealed to yesterday to immediately wire to the War Department and to exert any other pressure of which they may be capable are the Chamber of Commerce, Knights of Columbus, Friday Morning Club, Ebell Club, Associated Charities, Municipal League, Parent-Teachers' Association, Church Federation and Central Labor Council.

REQUESTED TO AID.

In addition, the publishers of newspapers in the city and a number of influential private citizens will be requested to give the appeal the utmost possible weight in the national capital.

Mayor Snyder, in commenting on the prospect of a favorable reply from Washington said: "Yes, I am hopeful. That is to say I am hopeful, but mighty weak on the hope, too."

Although the Mayor would not give any details of a plan which he has under consideration for meeting the emergency here in the event of the refusal of the War Department to loan the city 5000 tents, or any tents at all, it became known yesterday that he has under consideration a very extensive program for grappling with the problem, and that it has taken shape sufficiently to make it probable that a formal announcement on the subject can be made within two or three days.

Both the Legion and the Mayor are holding back any plans they have under consideration until final word has been received from the War Department, which has not yet acknowledged the receipt of the request for help sent to it by the City Council by wire nine days ago.

NO FORMAL REFUSAL.

When informed, in advance of the receipt of the appeal, of its nature and the reasons on which it was based, officials of the War Department said that when the request came in, if it were in the form of an appeal for the loan of government equipment, it would be impossible to grant it under the specific provisions of the law, which restricted the lending of tents to Civil War veterans. As there has been no formal or informal statement from War Department officials since that time, it is generally believed that the refusal will be allowed to stand as already given indirectly, and that a formal letter on the subject may not reach the City Council otherwise than through the slow routine usually accorded requests not favorably considered. In that event, it might be two or three weeks from the day of the sending of the request before the official answer would be in the hands of the Council.

Meanwhile the housing bureau of the Chamber of Commerce is going along with its work of finding homes for a steadily increasing number of applicants, and is receiving more listings of available accommodations almost every day. The average reduction in the rentals demanded through the users of the bureau now as against the demands for four weeks ago is slightly over 40 per cent.

The complaints committee of the Realty Board will hold a lengthy meeting this afternoon for the purpose of considering the affidavits received to date on charges of excessive rents. The investigator who has been checking up the data submitted by tenants will be present to give the results of his inquiries into the specific charges which have been placed before the complaints committee.

Girls in Court Four Times in Row Over Rent.

Sophia Jussila (at left) and Her Sister Laura.

SAY ROOM RATE JUMP REVEALS PROFITEER.

ORAL AGREEMENT RECITED BY SISTERS TO JUSTIFY IGNORING NOTICE.

Sophia and Laura Jussila, sisters, made their fourth appearance in court yesterday. They are defending in Judge Houser's court the suit of G. W. Wassem to recover $75 a month for rent of rooms in the Catalina Apartments and $50 damages. The charge is made that the Misses Jussila kept the rooms after legal notice had been served on them.

The sisters declare they were the victims of a profiteering landlord. They say they had an oral agreement covering rent of the rooms at $36 a month and that the rent was jumped to $75 a month.

This action was tried twice before a jury in Judge Monroe's court and each time the verdict in favor of the sisters was set aside by the court on the ground that the evidence was not sufficient. This is the third trial of the case in Judge Houser's court.

The initial appearance of the girls was in the Justice Court some time ago when the sisters sued Mr. Wassem to recover their personal belongings retained by him. They were given judgment and Mr. Wassem appealed the case.

Attorneys Harris and Lyons say the only question involved is a legal one, whether or not the agreement which Mr. Wassem denies actually existed. Attorney M. O. Graves is counsel for the sisters.

FEDERAL VOCATIONAL TRAINING CHIEF HERE.

Charles F. McIntosh, national head of the Federal Board of Vocational Training, arrived at the Hotel Clark yesterday for a brief stay while he confers with students on the government's vocational work here. A number of local ex-soldiers are devoting their time to writing and it is in the interests of these that Mr. McIntosh is here.

Madam:

Brisq will soon be in the household -later it will be in the Dictionary!

Webster will pronounce it
BRISK

Store Open All Day Saturdays

Have Your Christmas Photographs Taken Now!
Hamburger's Roof Garden Studio

Hamburger's
ESTABLISHED 1881
Home 10063 PHONES Bdwy. 1168

Order Your Christmas Engraving and Christmas Cards Now!
Stationery Dept.—Main Floor

O-N-E D-A-Y O-N-L-Y

1560 Men's Shirts

In a Before Thanksgiving Sale at

3.35

High grade shirts every one of them, and every one of them at but a fraction of the substantial price for which they were actually made to sell.

This is an event which should grip the attention of every man who reads this announcement!

Handsome satin striped madras and crepes, imported woven madras, domestic colored yarns, corded madras and fancy oxford cloths, shirts to merit the keen interest of every man who gives a thought to careful discrimination in matters of dress.

The retail price of the shirting and finding in one of these shirts is alone worth more than this sale price of the finished product. Every shirt is custom tailored.

Men might safely buy these shirts by the dozen blindfolded, yes, buy them with your eyes shut, for every one of them is a top-notch number.

Not only as to pattern and quality of material, but also in the most important and sometimes slighted detail of fit and finish.

Sizes 14 to 17.

960 Shirts that formerly sold for 6.00.
600 Shirts that formerly sold for 5.00.
Today they are each 3.35.

(Hamburger's—Men's Store—Main Floor—Today)

COMPANION SALE

Twelve hundred woven and printed madras and high count percale shirts, finely tailored in various striped patterns. Sizes 14 to 17 in the assortment.

360 Shirts formerly 4.00 now
330 Shirts formerly 3.50 now
320 Shirts formerly 3.00 now
140 Shirts formerly 2.50 now
1.95

Hamburger's Entire Stock

Men's Clothing Reduced

A New Low Level of Prices!

The splendid quality of Hamburger's Men's and Boys' Clothing is favorably known throughout Southern California.

The custom tailoring, the all-wool fabrics and the smart styles have recommended Hamburger Clothing to thousands.

It needs, then, but the announcement of the following prices to crowd the Men's Store today for the opening of this exceptional event.

Suits and Overcoats

Formerly 35.00 and 40.00, now
Formerly 45.00 and 50.00, now
Formerly 55.00 and 60.00, now
Formerly 65.00 and 70.00, now
Formerly 75.00 and 85.00, now

(Hamburger's—Men's Store—Main Floor—Today)

Boys' Clothing Also Drops

As for the Boys' Store, these prices speak for themselves. Mothers will welcome this news with hearty enthusiasm.

Boys' Suits and O'coats

Formerly 15.00 and 18.00, now
Formerly 20.00 and 22.50, now
Formerly 25.00 and 27.50, now
Formerly 30.00 and 32.50, now
Formerly 35.00 and 40.00, now

(Hamburger's—Boys' Store—Main Floor—Today)

... The ...

Turkey Fixings

It's Nearing Turkey Time and Mother's Generous Plans Are Well Under Way

—things for
Home-Made Mince Meat
—ingredients for
Delicious Fruit Cake
—and groceries
For the Big Dinner

Home-Made Mince Meat

—the season of the year is here when home-made Mince Meat is in favor. We have the Citron, Orange and Lemon Peel, Currants, Raisins and everything necessary.

Cranberries — Serve Cranberry Sauce with your Sunday dinner — *the lb., 20c*

Swt. Potatoes — Baked, fried or candied, they're delicious — *6 lbs. 25c*

Celery — Tender Golden-Heart Celery at all Chaffee Stores.

Raisins CLUSTER — 1-lb. package .....39c; 2-lb. package 75c

Doughnuts — *the dozen, 27c*

No. 1 Association Walnuts — *lb., 30c*

Every Day at Chaffee's

Regal Thousand Island Dressing.....35c
Wilson's Catsup, 8-oz. 20c, 16-oz.....33c
Guittard's Chocolate, 1 lb.....45c
Guittard's Cocoa, 1 lb.....53c
Beechnut Cranberry Sauce, large 33c, medium 23c
Ainsley's Fruit Salad, 2½s 65c, 1s.....40c
Dromedary Dates, package.....25c
Heinz Dill Pickles, large, 3 20c; small, 4.....15c

Sweet Cider — *Qt., 20c; Gal., 70c*

Blue Diamond Almonds — *—lb., 38c*

Christmas Boxes — A few of our California gift boxes will be on display Saturday.

"Ship Your Gifts Early"

Chaffees 63 Stores
SIXTY-THREE STORES

Pound Cake — We invite you to try this excellent product. *the slice 10c*